Home Edition
TELEPHONE 383-4111
CLASSIFIED 386-2121

The Daily Colonist.

Vancouver Island's Leading Newspaper Since 1858

Sunny High 80
★ ★ ★
Weather. Details On Page 2

No. 184—115th YEAR | VICTORIA, BRITISH COLUMBIA, THURSDAY, JULY 19, 1973 | 15 CENTS DAILY 20 CENTS SUNDAY

Ottawa Closes on Dominating Companies

Big-Firm Boards To Require Canadian Majority

OTTAWA (CP) — A business corporations bill introduced in the Commons Wednesday, along with existing provincial laws, would put resident Canadian directors in the majority on the boards of companies that dominate business in this country.

The Canadian business corporation bill, moved by Consumer and Corporate Affairs Minister Herb Gray, would also require companies chartered federally to conform within five years with the proposed act, including the requirement for Canadian directors.

Gray said there are 270,000 corporations in the country of which 10 per cent are federally incorporated. His department estimates these federal companies do up to 40 per cent of the nation's business.

Ontario, where many of the country's large corporations are chartered, and B.C. have provincial regulations requiring that Canadians make up at least half the board of directors of a provincial company.

Gray told reporters that Ontario, B.C. and federal charters cover more than half of all corporations and that these companies virtually dominate business in the country.

Under the proposed federal bill, foreign-controlled corporations would not be allowed to count Canadian directors who are also employees of the company in meeting the majority requirements.

Where an international holding company earns less than five per cent of its gross revenue from operations in this country, it would need to have only one-third of its directors resident in Canada.

A Canadian is defined in the bill as a resident citizen or a landed immigrant who has been here less than six years and has not yet obtained Canadian citizenship.

The proposed legislation includes the concept of incorporation "as a matter of right rather than privilege," simplifies incorporation procedures and contains new definitions of the rights and duties of directors.

The rights of shareholders are increased, permitting them to initiate bylaws and amendments, repeal existing bylaws, remove directors at any time by ordinary resolution and amend a company's articles of incorporation.

In simplifying incorporation proceedings, any individual would be able to incorporate by completing certain formalities and sending in required forms and fees.

There would be no need to state the aims or objectives of proposed corporations. The bill says corporate entities are to have all the rights, powers and privileges of a natural person in law.

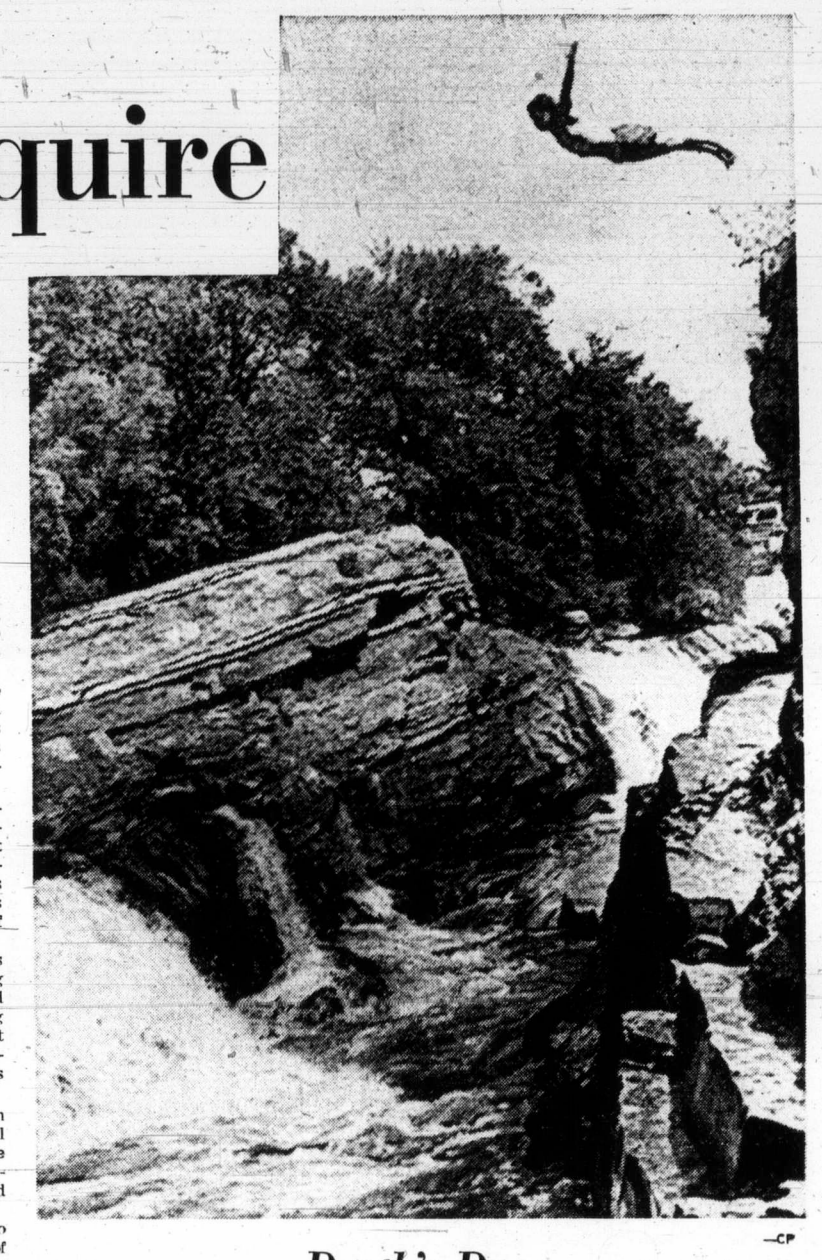

—CP

Death's Door

Young man takes frightening risks as he executes dive from rocky cliffs into Devil's Hole in the Rideau River at Ottawa.

Groceries To Soar, U.S. Told

WASHINGTON (UPI) — Warning that grocery costs would soar again, President Nixon lifted the freeze on health care and most food prices Wednesday and announced new Phase IV economic controls starting Aug. 12 that will include a freeze on profits.

Nixon described Phase IV as a program of "tough and selective controls which would generally limit price increases to cost increases," while holding wage boosts to the 5.5 per cent guideline of 1972.

His chief economic advisers said an anti-inflationary tax increase was rejected in favor of a tighter rein on federal spending. But Nixon, pleading he was powerless to prevent it, warned Americans to brace for "a substantial rise in food prices" at the supermarket.

The president's new mandatory wage-price controls, a throwback to the Phase II curbs that were abandoned in January, will be spelled out in detail Thursday. But it was announced that exemptions from all controls will apply to small businesses, public utility rates, rents, the lumber and plywood industry, and raw agricultural products.

When Phase IV is fully in effect, companies will be allowed to raise prices to match boosts in production costs on a dollar-for-dollar basis, without taking any extra for profit —in effect, a profits freeze.

As in Phase II, wage increases will be limited to 5.5 per cent annually, plus 0.7 per cent for fringe benefits.

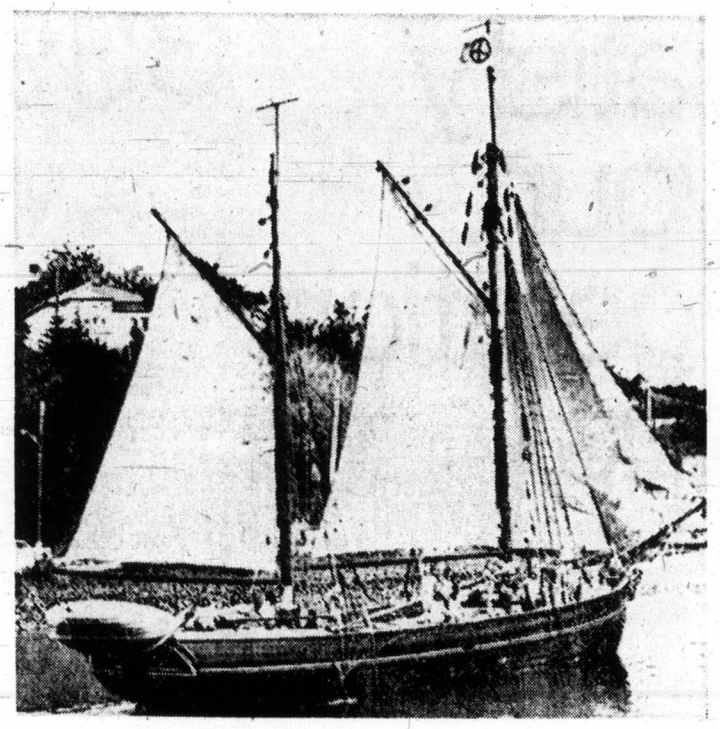

—AP

Nuclear protest vessel Fri, which was last seen under tow

Protest Ship Hauled From N-Test Site

WELLINGTON, N.Z. (Reuter) — Speculation that France is ready to set off its scheduled nuclear test blast in the Pacific grew today as a protest yacht was towed from the test zone.

The 105-foot civilian yacht Fri, owned and skippered by American David Moodie, was only 22 miles from the Mururoa Atoll test site early Wednesday when she was boarded by French sailors and taken in tow.

Nothing was heard from the 16 people aboard the Fri — eight of them New Zealanders and five others French pacifists — after she was boarded, New Zealand reporter David Barber reported from the New Zealand navy frigate Otago.

The warship, also sailing on a protest mission round the perimeter of France's proclaimed 72-mile security zone around the atoll, made no move to assist the Fri — at the yacht's request — but kept in radio-contact with her until the French navy intervened.

Immigration Minister Fraser Colman of New Zealand is on the Otago, whose captain, Cmdr. Alan Tyrrell, had been ordered not to assist the Fri unless the crew's lives were in danger.

Continued on Page 2

CP Air Mechanics Out Next Week

Air Strike Set; Rails Next?

CP-UPI

Canadians may have a dent put into their travel plans as union members of one major airline and both national railroads move closer to strike action at the height of the vacation season.

Wednesday, CP Air machinists served notice they would stage a nationwide walkout against the airline next Wednesday, and non-operating railway workers were reported to be considering seriously striking Friday, July 27, against CP Rail, Canadian National Railways and smaller railways.

The strike notice served on CP Air by International Association of Machinists and Aerospace Workers following submission of conciliation report to federal Labor Minister John Munro involves 1,300 union members.

A spokesman for CP Air said the airline was planning to use supervisory personnel to keep the service operating. He said the airline would also attempt to reroute passengers and freight to other carriers.

According to the airline, machinists are demanding wage hikes and fringe benefits in excess of a recent settlement between Air Canada and its machinists.

Railway workers, who are entitled to strike July 21, said they were planning rotating or selective work stoppages against their employers.

Union leaders said a meeting in Montreal Thursday with management to discuss conciliation proposals would be just a formality before rejection of a report submitted last week by conciliation board chairman Mr. Justice Craig Munroe of the B.C. Supreme Court.

Munroe's report suggested wage increases of 16 per cent in two years for about 56,000 clerks, porters, maintenance, roundhouse and other employees. Average basic hourly wage is $3.54.

Blood-Plea for Unity

CAIRO (UPI) — Libya's national radio said Wednesday more than 20,000 Libyans were speeding toward Egypt in cars, buses and trucks, carrying petitions written in blood that demanded complete union between the two countries Sept. 1.

Egyptian President Anwar Sadat, apparently taken by surprise, asked that the 1,500-mile pilgrimage be called off.

Tripoli Radio said the demonstrators planned to reach the Great Pyramids Sunday night and march on Cairo. They have orders to "smash down barriers" when they reach the Egyptian border, about 900 miles from their starting point west of Tripoli on the Tunisian border, the broadcast said.

Sadat assured Libyan leader Col. Moammar Khadafy in a telegram that Egyptian leaders were abiding by all the steps toward unity agreed to during Khadafy's 18-day visit to Cairo, which ended nine days ago. Sadat had said Monday that no agreement was reached on the form the union might take.

Tripoli Radio made it clear the 1,500-mile march on Cairo had full approval of the Libyan leaders.

A Dealer in Dirt and One-Liners

WASHINGTON (UPI) — A former New York City policeman turned political snoop eased the tension of the senate Watergate hearings Wednesday with wry comments and a "wonderful sense of humor."

But suddenly the fun was over for Anthony "Tony" Ulasewicz and millions of television viewers when a deadly serious Senator Lowell Weicker suggested that as a White House political operative Ulasewicz searched for "political dirt."

Ulasewicz responded with a quiet "yes, sir" to a series of rapid-fire questions that his background investigations of politicians and others included their sex lives, drinking habits, domestic problems and other personal problems.

Ulasewicz, 54, responded again with a quiet "yes, sir" when asked if his targets included political opponents of President Nixon.

"Would it be fair to say you dealt in dirt at the direction of the White House?" asked Weicker.

"Allegations of it, yes sir," said Ulasewicz, whose own sense of professional dignity prompted him to add: "I conducted my investigations in the most discreet, confidential manner I know how."

The actual probes conducted by Ulasewicz (pronounced you-lass-uh-wits) were left for later hearings. But sources close to the committee said his investigations included the Chappaquiddick accident of Senator Edward Kennedy in

Continued on Page 2

● Larue fails to confirm Mitchell testimony. Page 3.

Ulasewicz
. . . wry wit

'Scores' Killed In Coup

KARACHI (AP) — Gen. Abdul Ali Shah, Afghan army chief, and "scores" of officers supporting the king were executed following Tuesday's coup, the Pakistan Press International reported today, quoting eyewitness reports.

The agency said eyewitnesses reported large-scale arrests of supporters of deposed King Zahir Shah.

Tribesmen outside the Afghan capital of Kabul have also taken up arms against Sardar Mohammad Daud, leader of Tuesday's coup, the agency said.

Inside Today

Interest-Conflict Rule for Cabinet —Page 3
Cherry Warriors Take a Breather —Page 11
Power Plan Called Threat to Salmon —Page 12
Canadians Prepare For ICCS Pullout —Page 23
Gentlemen's League Loses Leader —Page 29
Shiny New Lure Gets Top Coho —King Fisherman, 31

	Page
Bridge	40
Classified	38-46
Comics	30
Crossword	41
Entertainment	28-29
Family	25-27
Finance	8-9
Garden Notes	30
King Fisherman	31
Marine Calendar	19
Names in the News	6
Provincial Court	32
Sport	14-17
Television	39

Just Sharing the Wealth

CHICAGO (UPI) — Wednesday was the day a woman gave money away on Chicago's Michigan Avenue.

A tiny, gray-haired woman showed up close by the bridge over the Chicago River and began passing out crumpled dollar bills.

To those who asked, she said she was Mrs. Gwyneth Morgan from Swansea, Wales. A nice man she met in New York Monday gave her the money and told her to give it away, she said.

She was spreading the dollars around here, she said, because she had just been passing through New York on her way to visit a niece in Chicago — whose first name she said she could not remember.

There she stood during the noon-day rush hour fishing the dollar bills from a red carpet bag. Each one was stamped in red ink with a figure that resembled a bolt of lightning. But they were real dollars.

Skeptical Chicagoans raised their eyebrows. But they took her money. There was a bit of a pedestrian traffic jam on the broad sidewalk for a while.

"We do nice things like this in Wales," the woman said with a smile and a tilt of her flowered, veiled hat.

Oil Giants May Have To Retrench

WASHINGTON (UPI) — The U.S. government's antitrust complaint against America's eight biggest oil companies may result in the firms being forced to sell some of their refineries, a Federal Trade Commission officials said Wednesday.

James Halverson, director of the Bureau of Competition, said he could not envision a solution to the problem that would not involve divestiture, although several other antitrust actions are possible.

But Halverson said the case will not result in an immediate end to the gasoline shortage. Eventually there will be an easing, if the government is able to restore more independent gasoline stations to operation, but that may be a "long way down the road," he said.

Halverson headed the two-year FTC study that resulted Tuesday in an antitrust complaint charging that Exxon, Texaco, Gulf, Mobil, Standard of California, Standard of Indiana, Shell and Atlantic Richfield had conspired to monopolize the refining of petroleum products.

The charges were vigorously denied Wednesday by Exxon, Texaco, Standard of California, Shell and Atlantic Richfield. Mobil and Standard (Indiana) said they had not seen the complaint, but questioned its conclusions. Gulf said it is working on a statement which it expects to issue soon.

The FTC had alleged in a complaint that practices employed since 1950 by the eight U.S. major oil companies resulted in the current gasoline shortage and excluded some independents from the industry.

M. A. Wright, chairman and chief executive of Exxon, America's oil giant, said the facts "will clearly show that the petroleum industry is highly competitive."

Texaco, the nation's second biggest oil company, said the theories apparently contained in the FTC report "are not new and have been considered and rejected on many previous occasions."

A spokesman for Standard Oil of California said "There is absolutely no truth to any charges that we have conspired with others in violation of the antitrust laws."

Mobil Oil said through a spokesman that the company has not yet seen the complaint but had access to the staff report on which it assumes it was based.

"We totally disagree with the conclusions reached in that report — conclusions we believe to be erroneous, a position we are confident will be sustained," he said.

In Houston, the president of Shell Oil Co. said the charges could result in higher gasoline prices.

"It is not just a question of the FTC wanting us out of the refining business," Shell's Harry Bridges said in a statement. "One senator wants us out of the transportation business. A Florida suit wants a separation between exploration and production from the rest."

Skylab Union Talks Strike

CAPE KENNEDY (UPI) — Union members who maintain water, air conditioning and sewer lines for the spaceport threatened Wednesday to strike over a wage dispute, 10 days before the planned launch of the next Skylab crew. A space agency spokesman said it was uncertain whether such a walkout would affect the July 28 launch.

From Page 1

Navy Tows Fri

The climax to the Fri's protest voyage came on its 118th day at sea after its crew had defied a French minesweeper's request to leave the test zone.

The last moments before the boarding were relayed by radio to Barber and another journalist on the Otago.

The Fri's radio went dead shortly after Moodie said that 15 sailors from the 1,750-ton French frigate Doudart de Lagree had come aboard to take the yacht in tow.

"They're about to take over the radio," Moodie said seconds before the Otago's last contact. Repeated attempts to regain radio contact failed.

The Fri was boxed in by the frigate, minesweeper and another French navy ship when it was boarded. In the hours of darkness before the Fri was boarded and later, the Otago detected continuous movements by French aircraft in the test zone.

The Fri sailed from the New Zealand port of Whangarei last March 20 and has covered more than 7,700 miles in the last six weeks, mainly under sail because of a faulty engine.

It was only two nights ago that the Fri took on fresh supplies, which could have kept it in the test zone for another two months.

The 20-year-old French ocean minesweeper Dunkerquiose, based in Tahiti, began Wednesday's drama as it steamed up 50 yards astern of the Fri.

The yacht's crew hurriedly put on lifejackets, fearing they would be rammed by the warship which was flying a signal: "We are manoeuvring with difficulty."

Three men from the minesweeper had earlier boarded the Fri from a boat with a message from the admiral commanding the French Pacific Fleet at the Pacific test centre, requesting them to sail from the zone.

The message said: "You have not left Mururoa security zone . . . I will have you towed."

Skipper Moodie then took over from the Fri's radio operator Tony Martin to say this would probably be their last message.

The minesweeper moved off but returned to receive the Fri's reply that it intended to continue its right to sail in international waters.

The boarding began some 80 minutes later, accompanied by the yacht's graphic radio account of the last moments of its protest voyage.

From Page 1

Watergate

1969 and probes of Senators Edmund Muskie and Hubert Humphrey, both presidential contenders last year.

The dark-haired Ulasewicz, a former trolley car operator who retired after many years as a New York City detective, testified openly about his role in delivering $219,000 in payments on behalf of Herbert Kalmback to the original seven Watergate defendants.

His comments, delivered in a strong New York accent, brought laughter when he told how he carried thousands of dollars wrapped in paper under his arm so that it was always at hand and not easy to misplace.

In the clandestine atmosphere marking the payoffs, he once taped a key to a telephone booth and then "sweated it" when a cleaner wiped the glass booth and did not discover the key.

"I'm not picking on the guy," said Ulasewicz, "but his cleaning wasn't that thorough."

The audience loved it and roared when he asked why the Watergate defendants of Cuban birth apparently were paid less, he wisecracked, "That's the caste system I guess."

But it was Weicker who had the last comment after saying Ulasewicz could not be faulted for a "wonderful sense of humor."

Weicker peered across the committee table at Ulasewicz and had the witness describe how the original Watergate defendants were in prison and the senator concluded: "I think what we see here is not a joke, but a very great tragedy."

Nicklaus Keeps Promise to Wife

TORONTO (CP) — Jack Nicklaus promised his wife, Barbara, that when their fifth child was born he would be by her side.

He's going to keep his promise, but to do so he's going to miss next week's Canadian Open golf championship at Ste. Julie de Vercheres, Que.

In a telegram to Bruce Forbes, executive director of the Royal Canadian Golf Association (RCGA), Nicklaus said Wednesday he was withdrawing from the $175,000 event.

The Canadian Open will be played July 26-29.

It's an Eery Cough

Your Good Health

By G. C. THOSTESON, MD

Dear Dr. Thosteson: My brother developed a cough that came about every 10 or 12 words he spoke. I asked him what happened and he said insects got in his ear. He sprayed it good with one of those insect sprays.

Something happened so he can speak only a few words without coughing. Can you tell me what to do for it?—**F.K.K.**

What you can do for it? Nothing.

But a dead insect may be lying against the ear drum. Or he may have set up irritation with that bug spray.

Irritation of the ear drum from hard wax, hair, bugs or whatever can cause a cough as a reflex mechanism.

Have a physician examine your brother's ear. If the ear is all right, have him look elsewhere for the cause of the cough—but in your case, the ear is the best place to start.

□

Dear Dr. Thosteson: Would you define "benign endometrial hyperplasia?"—**Mrs. L.M.**

The endometrium is the lining of the uterus. Hyperplasis means an overgrowth, or too much growth of tissue. In other words, the lining of the uterus is growing beyond normal limits. "Benign" means, however, that the growth is not cancerous.

□

Dear Dr. Thosteson: What causes ringworm and what can you do for it? Can it be caught from animals?—**A.S.**

Ringworm is a fungus infection of the skin; it can be caught from an animal with fungus skin disorders, or from people with it. It should be treated by a physician.

The Weather

JULY 19, 1973

Early morning cloudiness, otherwise sunny. Winds fresh westerly afternoon and evening. Wednesday's precipitation nil. Sunshine 14 hours, 54 minutes. Recorded high and low at Victoria, 82 and 53. Today's forecast high and low, 80 and 52. Today's sunrise 5:31 a.m., sunset 9:07 p.m.; moonrise 10:38 p.m., moonset 10:13 a.m. Friday outlook: Early morning cloud, otherwise sunny.

East Coast of Vancouver Island—Sunny except for early morning cloud. Winds light. Wednesday's precipitation nil. Recorded high and low at Nanaimo, 88 and 51. Forecast high and low, 88 and 52. Friday outlook. Sunny except for morning cloudiness.

West Coast of Vancouver Island—Extensive low cloud along coastal regions, but sunny inland. Winds light. Forecast high and low at Tofino, 75 and 50. Friday outlook: Cloudy and cooler.

North Coast—Cloudy with occasional light rain in some areas. Windy in some areas. Highs about 60, lows near 50. Friday outlook: Mainly cloudy.

Extended outlook, Saturday through Monday—No rain. Temperatures a bit below normal with highs in the 60s and lows 45 to 55.

READINGS

	Max.	Min.	Precip.
St. Johns	74	63	.08
Halifax	67	59	—
Fredericton	80	55	—
Charlottetown	67	55	—
Montreal	80	51	—
Ottawa	83	56	—
Toronto	81	50	—
North Bay	80	57	—
Thunder Bay	80	60	1.22
Kenora	73	55	.18
Winnipeg	68	53	.07
Churchill	54	40	—
The Pas	72	51	—
Regina	65	49	.02
Saskatoon	67	49	—
Prince Albert	71	50	—
North Battlford	68	53	.01
Swift Current	71	41	—
Medicine Hat	76	47	—
Lethbridge	77	48	—
Edmonton	71	42	—
Cranbrook	85	53	—
Castlegar	94	52	—
Penticton	90	54	—
Revelstoke	91	49	—
Princeton	93	47	—
Vancouver	79	55	—
Prince Rupert	60	51	—
Comox	85	55	—
Vernon	88	55	—
Salmon Arm	88	52	—
Prince George	81	44	—
Kamloops	93	54	—
Whitehorse	68	52	—
Fort St. John	74	44	.06
Seattle	85	58	—
Portland	88	60	—
San Francisco	65	54	—
Phoenix	104	77	—
Las Vegas	99	81	—
Honolulu	87	72	—
Miami	87	79	—

TIDES AT VICTORIA HARBOR
(Tides listed are Pacific Standard Time)

	H.M. Time	Ft. Ht.	H.M. Time	Ft. Ht.	H.M. Time	Ft. Ht.	H.M. Time	Ft. Ht.
19	04.05	6.9	11.10	2.7	18.35	7.6		
20	00.20	5.6	05.05	6.2	11.35	3.4	18.50	7.8
21	01.25	4.8	06 20	5.7	12.05	4.2	19.10	8.1
22	02.30	3.9	08.10	5.3	12.25	5.0	19.35	8.3
23	03.30	3.0	19.55	8.6				
24	04.30	2.0	20.15	8.9				

TIDES AT FULFORD HARBOUR
(Tides listed are Pacific Standard Time)

	H.M. Time	Ft. Ht.	H.M. Time	Ft. Ht.	H.M. Time	Ft. Ht.	H.M. Time	Ft. Ht.
19	01.55	7.4	06.10	8.5	12.45	3.6	20.15	10.9
20	02.30	6.5	07.30	8.0	13.20	4.5	20.30	10.9
21	03.25	5.6	08.45	7.7	14.00	5.6	20.50	10.8
22	04.05	4.6	10.25	7.7	14.30	6.8	21.30	10.8
23	04.55	3.6	12.40	8.2	15.15	7.9	21.40	10.8
24	05.45	2.7	14.00	8.9	17.10	8.9	22.20	10.8

Sears

Coldspot is built big to satisfy all your refrigeration needs

16.6 cu. ft. Frostless Coldspot refrigerator

339.98

And this handsome giant will save you time and money too! You'll shop less often and be less exposed to costly impulse buying.
- Completely Frostless. Never needs defrosting
- Big, 137-lb. capacity freezer with True zero° freezing.
- Twin vegetable crispers. Door shelves
- Moulded egg rack. Butter compartment
- Odour-free, porcelain interior
- New interior colour trim and smart Woodgrain handles
- Long-life rotary compressor that's fully guaranteed

- Gleaming White acrylic finish. #6390 13.7 cu. ft. Coldspot **299.98**

In decorator colours only $10 more

Charge it on your all-purpose-account
We service what we sell, coast-to-coast • Satisfaction or money refunded

Simpsons-Sears Ltd.

Simpsons-Sears, Hillside: 3190 Shelbourne Street. Lots of Free Parking . . . No Tickets, No Time Limit. (7-35)

Oil Route

Canada Won't Protest

OTTAWA (UPI) — Prime Minister Trudeau has flatly rejected opposition leader Robert Stanfield's suggestion that a special preliminary committee be sent to Washington to explain Canada's position on the trans-Alaska pipeline.

Trudeau said any such move would create a "preposterous situation. If any invitation were issued to members of Parliament, that would be different," he said.

Later, he told newsmen outside the House that "if some want to go down there and meet Congress, I have no objection. What I did rule out was barging in on another country's congress and saying, 'Now, you listen here . . .' "

Stanfield's suggestion followed the U.S. Senate's approval Tuesday of an exemption for the project from the U.S. Environmental Policy Act of 1969.

Canada has long opposed the project because of the threat of oil spills from tankers which would ship Alaskan oil from the port of Valdez to Cherry Point, Wash.

Stanfield's motion did not receive the required unanimous consent of the parties and could not even be put to the House of Commons.

Trudeau said Canada had not reached the point where nothing further could be done to prevent the United States from going ahead with the project.

Not So Lil, After All

Diamond Lil was among personalities who participated in annual Klondike Days parade in Edmonton. Police estimated that more than 120,000 saw parade. Name Diamond Lil is given to entertainer selected to headline Klondike Days special events.

Interest-Conflict Rule For Ministers Set

OTTAWA (CP) — Prime Minister Trudeau announced broadened conflict-of-interest rules Wednesday that will obligate all cabinet ministers to dispose of their personal financial interests or place them out of reach in frozen or blind trust funds.

He told the Commons the rules give "greater precision" but make no radical departure from practice followed by him and his Liberal predecessor, Lester Pearson.

The rules apply over and above proposed conflict-of-interest legislation the government outlined in a working paper Tuesday and plans to introduce sometime in the next session of Parliament.

No attempt will be made to draft legislation embodying the added rules for cabinet ministers. Trudeau said rules adopted on a policy basis, are preferable to legislation because of the complexity of the situation.

"Our policy leaves each minister with a heavy onus to conduct personal affairs in a manner which must not conflict or appear to conflict with his public duties and responsibilties.'

Another announcement, the third, is expected soon on conflict-of-interest rules for public servants and those who hold office in government agencies and crown corporations.

Trudeau said a study of this area is under way but the situation for public servants is complicated by the variety of jobs involved.

In line with present practice, he said, all ministers will be asked to resign directorships in commercial or profit-making corporations before taking office and to sever all active business, commercial or professional connections while they remain in the cabinet.

Personal financial investment should not preclude a person from becoming a cabinet minister, Trudeau said, but "great caution" must be exercised in dealing with business holdings.

As a result, some ministers may be asked to divest themselves completely of their holdings because of particular duties they perform as ministers.

NDP Begins Self-Diagnosis

VANCOUVER (CP) — The national New Democratic Party begins a self-examination of its policies today with energy, housing and inflation-fighting the main issues on the floor.

But off the floor—and perhaps occasionally on—the 1,000-odd delegates will be taking a close look at the party's political stance since the Oct. 30 general election, and its voting support for the minority Liberal government.

Party leader David Lewis is expected to receive strong support for his stand, even though some delegates have expressed discomfort about it. "Nobody seems to have a better suggestion," says Toronto MP Terry Grier.

While there are a series of contentious issues coming before the convention—and they include sharply-divided arguments over the virtues of all-Canadian labor unions—this meeting does not have the built-in excitement of the earlier biannual party gatherings. There are no overriding confrontations with the old Waffle wing or women's representation nor is there a full-scale leadership contest.

Lewis will face a nominal challenge from Douglas Campbell, a part-time taxi-driver and publisher of the Coffee House News in Toronto, who has enjoyed little success in other leadership challenges.

Nixon Campaign Aide Testifies

Larue Fails To Back Mitchell

WASHINGTON (UPI) — Frederick Larue, the former Nixon campaign aide who John Mitchell said could confirm that Mitchell rejected bugging plans for the Democrats' Watergate headquarters, testified Wednesday he had witnessed neither rejection nor approval of the operation by Mitchell in three meetings preceding the bungled break-in.

Larue, who has pleaded guilty to conspiring to obstruct justice in the Watergate coverup, told the Senate Watergate committee that former attorney general and Nixon campaign manager Mitchell on three occasions listened to proposals for operations against the headquarters and expressed no rejection of the proposals in Larue's presence.

Larue said, however, that he was not present during every moment of the three meetings, and that Mitchell might have approved or disapproved a burglary plan in his absence.

In earlier testimoney, Mitchell swore he disapproved propoals to breakin and bug the Democratic headquarters and that Larue could substantiate his story.

But Larue, describing a Key Biscayne meeting on the intelligence-gathering plan, said he witnessed no effort by Mitchell to kill it.

"Mr. Mitchell, to the best of my recollection, said something to the effect, 'Well, this is not something that will have to be deicded at this meeting," Larue told the senate Watergate committee.

FBI Boss Foresaw Scandal

CAPE MAY, N.J. (UPI) — Less than a year before his death, J. Edgar Hoover persuaded President Nixon to keep him on as FBI director to "protect him (Nixon) from the people around him," columnist Andrew Tully said Wednesday.

Hoover, who was speaking in an off-the-record interview not to be published until after his death, strongly criticized Nixon's closest advisers, whom he called "the president's kindergarten," according to Tully. "Some day that bunch will serve him up a fine mess," Hoover said.

"They keep coming up with half-baked schemes," Tully quoted Hoover as saying. Among those the FBI director named were Attorney General John Mitchell, White House advisers John Ehrlichman and H. R. Haldeman and White House counsel John Dean—all central figures in the investigation of the Watergate scandal and coverup.

The interview took place in January, 1972, about five months before Hoover died, Tully said. He asked the veteran FBI director about current rumors that Nixon was pressuring him to retire.

Tully said Hoover "grinned his crooked grin" and replied:

"Not any more there's not. I put the kibosh on those jaspers who want to get rid of me. I saw the president a couple of months ago and we agreed that I would stay on the job."

Copter Bursts, Killing Five

MARIETTA, Ga. (UPI) — A marine helicopter "just started coming apart" in the air, then crashed and burned near a residential area. The bodies of five marines were pulled from the wreckage.

Heath Offers Pay Increases

LONDON (UPI) — Prime Minister Edward Heath told Parliament Wednesday he would offer British workers automatic pay hikes to match rising prices, in Phase III of his Nixon-style anti-inflation program.

TAKE THE HOLIDAY ROAD WITH OK

B.F.Goodrich

SILVERTOWN WHITEWALL

BELTED 1st LINE

(No Time Limit Warranty)

G78-14

(825-14) Reg. 58.30

1st TIRE.....$58.30

2nd TIRE.....$10.95

(Similar)

BUY A SET $69.25

• LIMITED TIME • STOCK

• INSTALLED • NO CHARGE . . . REGARDLESS OF TRADE

• CHARGE • CHARGEX • LAY-A-WAY • BUDGET

OK BURNSIDE DOUGLAS ST. GORGE RD. HILLSIDE AVE.

WESTERN OK TIRE STORE

2968 Douglas St.

John Ciceri, Operator

OTHER SIZES AT SIMILAR SAVINGS

summer sizzlers

BEDROOM ENSEMBLES

"FLORAMA" PRINT QUILTED BEDSPREAD and DOUBLE WIDTH LINED DRAPERIES

Make way for a charming bedspread, drape combination to provide your room with added zest and perfect color co-ordination. Attractive floral bouquet pattern on textured, frosted rayon and acetate fabric. The spread is puffy quilted, well constructed and in generous proportion. The drapes are fully lined, pinch pleated and ready to hang. Color combinations of Blue, Red, Gold.

Double Size Bedspreads Special, each 24.98

Matching Drapes 2 Width x 84". To cover 8'0" window. Special, pair 44.98

SUMMER TABLES

Small plastic tables approximately 16" square. Ideal for patios, gardens, children's rooms or family rooms. Colors — White, Black, Orange or Yellow 8.99

Plastic chess table — approximately 16" in diameter .. 13.99

Wrought iron plant stand complete with white liner 18.50

BROADLOOM SIZZLERS

INSTALLED SPECIAL

"Monticello Bay"

Luxurious looking tip sheared nylon. 12 smart colors to choose from. Sq. yd. installed for 8.99

Installed price includes carpet undercushion, labour and smoothedge and metals. Tax extra on goods.

"KEYNOTE" Nylon Shag

Are you looking for the best buy in town in a short shag and under $10.00 a sq. yd. See this special purchase—a sizzling value on Standard's 5th floor. Install this anywhere in your home with confidence. Goods in stock for quick delivery and installation. Colors—Jaffa Green, Ecru, Western Gold, Fairway Green, Tunic Red.

Sq. Yd., Only 8.69

SHAG SIZZLERS

"Harmonic" Lovely 2 toned nylon shag of medium length. Sq. yd. 7.49

"Harvard" Short shag tightly twisted heat set yarn. 10 smart 2 toned colors. Sq. yd. 9.88

"Fortissimo" Nylon Colorful multi-colored medium length shag. Sq. yd. 13.98

Many more wonderful values in our huge selection!

YOU COULD WIN ONE OF 10 FAMILY DAYS AT THE PACIFIC NATIONAL EXHIBITION

Including: Ferry Fare, Parking, Meal Tickets, Playland Rides and Hotel PLUS top of the house tickets to one of the Star spectacular shows

• Jazz Concert • Charley Pride Show • R.C.M.P. Pageant
• Bill Cosby Show • Sonny & Cher Show • Susan and Terry Jacks and the Poppy Family
• Mills Brothers • Red Army Chorus

ENTER NOW AT STANDARD

737 YATES Downtown 382-5111

STANDARD FURNITURE

The Daily Colonist.

"An Independent Newspaper . . . The Organ of No Clique or Party"

1858 — 1973

Published every morning except Monday by The Colonist Publishers Limited at 2621 Douglas Street, Victoria, B.C. Second class mail registration number 0516. All undelivered copies or any notices respecting changes of address are to be sent to the above address. Member Audit Bureau of Circulation.

RICHARD BOWER — Publisher and Editor-in-Chief

Mr. Barrett's 'Impact'

TO PUT IT KINDLY, little imagination is displayed by Premier Barrett in his last-resort move to save the B.C. coast from the inevitable spills in super-tanker shipment of Alaska oil. Even if Prime Minister Trudeau heeded his advice and beetled off to Washington, what makes him think anyone would listen, let alone President Nixon, to a plea for reversal of the Valdez pipeline decision?

The premier says a direct appeal by the prime minister "would have the kind of dramatic impact necessary to change this decision." And he expands on that saying, ". . . we've reached the time now where one neighbor has to go to the house of the other neighbor and tell him he is doing something in his garden that will affect this whole country. It's time now to do some talking over the kitchen table so to speak."

Mr. Barrett should find another script writer for his "dramatic impact" plots, or leave the chore to Hollywood, even though there is some originality in his idea—more so, at least, than the inland rail-carrier plan he proposed earlier this year. That was the one borrowed from an old study pushed by the two national railways and the Canadian Transport Commission and modified slightly to make B.C. the receiver of tank cars rather than Alberta.

But it didn't have any more hope than this latest idea to change the trans-Alaska pipeline plan in which the decision to proceed has appeared as inevitable as the damage to come. The Nixon administration, without a doubt, has had its mind made up on sea shipment of North Slope oil from the day development started of massive refinery facilities at Cherry Point in Washington.

It is here where some "dramatic impact" effort should be made.

Energy Minister Donald Macdonald says Canada must give priority to negotiations on shipping routes for the Alaska tankers: "One of our objectives should be by negotiation with the U.S. to seek the avoidance of big tanker movements into Puget Sound, just south of Vancouver."

It could be he has in mind an early offer Canada made to supply pipeline crude to Cherry Point provided the Trans-Alaska pipeline was abandoned.

The same offer could be made with different conditions. Canada could still pipe enough oil to Cherry Point to keep the refineries busy if the United States would keep tankers out of Juan de Fuca and adjacent waters, and offload Alaska oil further south. The tankers could stay well out to sea where oil spills can be mopped up without great risks to shorelines — British Columbia's in particular.

Why not work on that one?

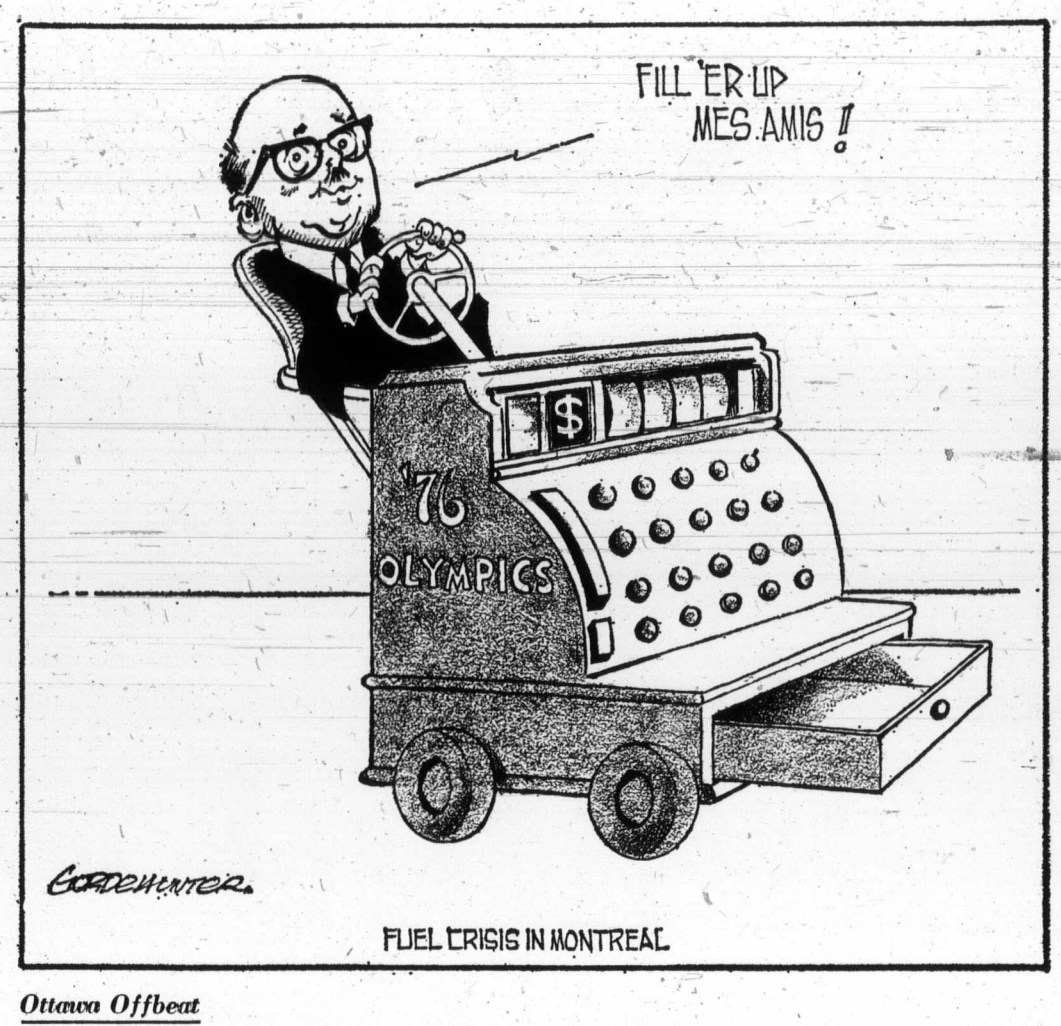

A Firm Hold

THERE WERE SEVEN ITEMS in the provincial court column in Tuesday's editions of this newspaper. Every one of them had to do with the use of a "crutch." But there were no broken bones or torn tendons. It was something else—the seemingly increasing social breakdown that calls for the "aid" of drugs and alcohol.

It wasn't an out-of-the-ordinary court column. Most of them these days are overloaded with cases of narcotics possession and alcohol impairment. But it serves better than some to show where the disintregation is greatest, and how it is being treated unsuccessfully.

Of eight people involved in the seven items all but one are young in years. Their ages range from 18 to 24. One pleaded guilty to alcohol impairment, the others to possession of LSD, hashish, marijuana, MDA.

In one of the drug cases a jail sentence was imposed because of previous convictions, a short one, and in the others fines were levied in the amounts of $75, $100 and $150. The alcohol impairment cases brought the usual fines of $350, with an additional $200 penalty for breathalyzer test refusal by the one odd-man-out older person, a 48-year-old.

Nothing new is revealed in this surface-scratching analysis of the Tuesday court column with its placing of emphasis on the young. But it explains the wire service story out of Ottawa last month about use of the drug "crutch" in foreign travel.

It was about the Consumers' Association of Canada feeling a need to warn young Canadians on the travel "kick" that they can be put away for long periods in most other lands for having the smallest poke of marijuana in their jeans. It should be a well known fact that drugs of any sort are not looked upon elsewhere as kindly as $75 or $150 fines. Widespread publicity has been given over the years to individual cases of severe treatment received by young travellers on the foreign road. But it has done little to break habits formed at home.

Over a 10-months period, up to late May this year, 63 Canadians were arrested in Mexico on drug charges; there were 13 in jail in Paris two months ago; 21 were taken into custody in Morocco during the first five months of this year, and eight in London in the same period; while in Spain the count for the past year was 10.

Stories of detention for periods of up to two years before court appearance even, and then sentences of many more years, have made little difference it would seem.

It all points to the firmness of the hold that has been taken on the "crutch" and neither heavy nor light-handed treatment is going to break it, apparently.

Ottawa Offbeat

Bright Idea That Vanished

By RICHARD JACKSON, Colonist Ottawa Bureau

Among the government's bright ideas that once streaked like a comet across the nation's front pages and then vanished into legislative outer space has been Urban Affairs Minister Ron Basford's plan for a federal registry of lobbyists.

He commissioned a study of it when he was consumer and corporate affairs minister, but Herb Gray, who now directs that department, says he didn't inherit it when he took over the portfolio.

And it isn't surfacing in Prime Minister Trudeau's conflict-of-interest bill.

★ ★ ★

When he initiated the study of the art of lobbying in Ottawa, Mr. Basford told The New York Times that he had detected a growing distrust among Canadian taxpayers of the way things are sometimes done in the national capital, and said faith in the functions of the federal machine must be restored.

So he proposed his register of lobbyists in which lawyers, public relations specialists, retired politicians — and some not retired — and all those special pleaders trying to do business with the government would be required to list themselves.

He further would have required them to give a full accounting of who their clients were, and how they spent the "influence money" they received.

It was no passing fancy of the ministerial moment.

For Mr. Basford set a researcher to work exploring the little-known world of lobbying — and of its darker side of influence-peddling — in Ottawa.

★ ★ ★

The study progressed for two years and a report with recommendations was delivered to Mr. Basford on which draft legislation was to be based.

At the time, a spokesman for Mr. Basford stressed that the minister was "not against lobbying because it was an essential part of the democratic process."

"Interested groups," he told The Financial Post, "need to make contact with the government and the government needs to hear from them."

What Mr. Basford wanted, according to the spokesman, was "to bring the whole thing out into the open."

As an example of what was being talked about was this:

When a prominent lawyer or accountant sits down next to a cabinet minister at dinner or over a drink before lunch at the Rideau Club and gives him a strong pitch for free trade in television sets, it is useful for the minister to be able to look up the register of lobbyists and see if his companion is representing a Japanese electronics firm.

There is nothing wrong in making the pitch but the minister is much better able to weigh the objectivity of the viewpoint that has been presented.

But much more important then — and it still is — was the sticky question of payoffs.

It long has been a widely held belief that Ottawa is above suspicion, and that the odd case, such as the Rivard affair, proved that crude dishonesty just doesn't work and that nobody can buy or sell favors.

But was — and is — this sure trust completely justified?

★ ★ ★

The Financial Post reported that among some of the interesting things unearthed in Mr. Basford's two-year special investigation of lobbying was the fact that some organizations — including companies, special interest groups and a whole collection of pleaders-for-government grants — supply funds to their lobbyists or "representatives," as some of them prefer to call these agents, to "arrange things."

Is this money used to influence or even entertain powerful public servants?

Does it buy expensive presents for the wives of men-who-count?

Is it pocketed by the lobbyist as a fee plus operating expenses?

Or does it exist at all except in the ever-active rumor mills of the national capital?

If lobbyists were made to register and then report their transactions in Mr. Basford's proposed register, these questions would be answered.

★ ★ ★

As urban affairs minister, Mr. Basford no longer can push it.

Consumer and Corporate Affairs Minister Gray says he isn't working on it.

It's not in the prime minister's conflict-of-interest legislation.

So the word is, then, that the whole plan may be dead unless government House Leader Allan MacEachen — suggested by a cabinet colleague as being the likeliest candidate for the assignment — takes it in hand.

Portugal's War in Mozambique

By COLIN SMITH, from Lourenco Marques

On the English-language radio the South African disc jockeys tell the holiday-makers to have a happy day. At the July bullfights this year there will be two caballeros, two matadors, and the bulls, as usual, will be imported from Portugal.

Along the pavement cafes it is easy to spot the white Rhodesians among their South African kith and kin by the way they summon the waiters with stern mess cries of "steward." Perhaps the strangest thing about life in Mozambique is that it should be at once both a playground and a battlefield for the rest of white South Africa.

★ ★ ★

The South African newspapers, which are noted for their foreign coverage, usually give a fair amount of space to the campaigns Portugal is fighting to retain its three African possessions. They also carry photographs of wounded soldiers in advertisements placed by the Angola-Mozambique Soldiers' Comforts Fund, which has just supplied a military hospital here with a fully-equipped surgical unit.

None of this deters in the slightest the escapers from South Africa's antique Calvinism and the adventurers from the English suburbia that is much of Rhodesia, who pour into Lourenco Marques daily in search of a little Latin naughtiness. For in the territorial capital there are few reminders that Portugal is confronted by the most violent black challenge to white supremacy in Southern Africa.

There are, it is true, plenty of soldiers riding about in jeeps wearing the contemporary camouflage uniforms of the military almost everywhere. But it is rare to see a weapon. Frelimo (the Mozambique Liberation Front) has not yet turned urban guerrilla and there are no Belfasts in Mozambique. Yet while the tourists sip their drinks, marvelling perhaps at the occasional black who can afford to rub shoulders with them in a society without a legislated color bar, the war gets bloodier.

In Mozambique it is almost a decade old now; in Angola and Guinea-Bissau it is slightly older. The combined casualties are 13,000 dead in 12 years of fighting.

At one time the main weapon in Frelimo's armory was the land mine — often in a wooden case and therefore difficult to detect electronically. Over the years both their arms and their efficiency have improved. Since November they have been using 122-millimetre Russian rockets — an old favorite of the Viet Cong. There have recently been reports of a rocket attack on a military airfield at Estima, near Cabora-Bassa, where 46 rockets fired after dark are said to have killed five Portuguese.

The guerrillas also seem to have improved their anti-aircraft capability. In February the Guinea rebels shot down and killed a Portuguese pilot, while at least one military communique in Mozambique has referred to an aircraft mysteriously blowing up in mid-air.

Diplomats here and elsewhere in Africa say that it is no secret that a considerable amount of hardware has been diverted to the African guerrilla movements from Southeast Asia now that the Vietnam war at last appears to be running down. In the border areas with Tanzania and Zambia their increased firepower appears to have given the guerrillas confidence to move about in larger formations. In an attack on a border outpost in the northeast a few weeks ago mortars were used and 10 Portuguese soldiers were killed.

★ ★ ★

But in recent months the fiercest fighting has undoubtedly been around the Cabora-Bassa dam project, although other areas have actually quietened down slightly.

It has been estimated that the Portuguese have in Mozambique (very roughly) 60,000 European and African troops facing about 7,000 Frelimo guerrillas. There are two elite African units: the Groupos Especias who wear black uniforms with yellow berets and contain several Frelimo converts to the Portuguese cause. Then there is a regiment of black paratroopers, about 4,000 strong. The Groupos Especias are usually based near the village they were brought up in and generally work in a platoon strength of about 30 men.

In addition there is the Milicia, a sort of full-time home guard, who also wear black uniforms but do not have the Especias' yellow berets or special training. The ordinary infantry regiments are also mixed — since the overseas territories are considered to be as much Portugal as Lisbon, conscription is universal — so it is said to be quite common to have European privates under black NCOs and officers. But there are no field marshals' batons for the Africans: they are not permitted to rise above captain.

★ ★ ★

The Portuguese claim that almost 60 per cent of their forces in the field are "non-European" (besides Africans they include Chinese, Goanese and Pakistanis).

It is not until the visitor reaches Tete on the banks of the Zambesi — two hours' flight from the capital — that he sees his first real signs of war: a sandbagged gun emplacement with a single anti-aircraft gun (though Frelimo has not yet achieved an air force) and three Fiat G-91 jet fighters with their cockpit canopies open and weapon pods beneath their wings. Beside the jets is a line of propeller-driven bombers of Second World War vintage. A young Portuguese in a fashionable denim suit, with an arm in a sling and a circular patch shaved on the side of his head where a red scar is healing, waits for a plane out.

One of Frelimo's first rocket attacks was against the airfield, though they had not learned to use them then and did not cause much damage. In Tete itself armed soldiers are everywhere, kicking up great dust clouds with their elderly Volkswagen trucks in which they sit on central benches back-to-back like ghosts from the Afrika Korps.

The main task of the army is to keep the rail and road links open to the Cabora-Bassa project, which will provide cheap hydro-electric power for the whole of white Southern Africa (the South Africans are paying for it) and those of its neighbors who play their political cards right. President Kaunda of Zambia has described it as a "crime against humanity" and Frelimo has sworn to destroy it.

It would take considerably more than Frelimo to storm the dam itself. There are three lines of defences: the first is that the villages around the dam have been cleared and their inhabitants grouped into aldeamentos — fortified settlements. Anybody seen off the roads in the area between the aldeamentos would be closely investigated. The second line of defence is a huge minefield around the dam itself — probably the biggest in Africa since the Western Desert campaigns — and after that come well-dug-in detachments of the Portuguese army.

Faced with this little Maginot Line, Frelimo came to the logical conclusion and decided to go for the lines of communication. Cabora-Bassa consumes 300 tons of cement a day. It is brought from the port of Beira by rail and road together with fuel and plant.

★ ★ ★

Mines have been the principal weapon against the trains, though lately Frelimo have taken to peppering them with automatic fire. Mines were also used on the last hundreds miles of the journey by road from the railhead at Tete. Now that they have tarred the highway there are frequent ambushes and vehicles to and from the dam leave in armed convoys twice a day.

On the face of it, Frelimo is losing the race. The dam is rising on schedule and should be completed by July next year. Then the already overstretched Portuguese forces will be faced with a new problem: guarding its power lines, overhead pylons, 24 hours a day. This will almost certainly mean taking troops from other areas, making it easier for Frelimo to bring its rockets into places where it has not ventured before, perhaps even into the playground areas where the tourists still don't know there is a war on.

OFNS — Copyright

I Beg to Differ

Down to the Bottom Shelf

By FRANK LOWE

So far I have refrained from mentioning the horrendous rise in food prices because I figure I might get carried away and absent-mindedly quote my wife. And I have no desire to go to the pokey on an obscenity charge.

However, I am aware that what has been happening in the field of food prices is almost enough to make a lady missionary look kindly upon cannibalism.

I mean, when a fellow goes home, endorses his pay cheque over to his wife and she sneers, "and what are we supposed to eat the last three days of the week?" he figures something is wrong.

★ ★ ★

So with all this verbal flak filling the sky I decided my comments would be superfluous. If our policy makers will not listen to the angry women voters, they certainly aren't going to get a sudden case of the terrors just because I say something.

But there is a field I do know a little something about. Years ago some well-meaning friend convinced me that washing a mouthful of roast beef down with a slug of whisky and water was not the ideal thing.

At first, when I listened to him, I was appalled. "You mean to tell me," I asked, "that I am supposed to eat on an empty stomach?"

But he finally won me over. He told me about wines. I discovered I liked the stuff or some of it. My problem was that I could never, at that critical moment when the wine had to be ordered, remember the proper names.

Eventually my kindly grapologist simplified things for me by giving me the names of two wines, one a white and the other a red.

"They are acceptable any place," he assured me, "and even you can remember two names. Can't you?"

For years this simple bit of dining strategy served me well. I would disdainfully wave away the wine list proferred and give my order with authority.

In liquor stores I didn't inch along the shelves peering at various bottles and generally showing I didn't know what I was doing. I headed purposefully for the proper shelves and never hesitated.

In the admittedly somewhat restricted gourmet circles in which I move, I even got a small — but adequate — reputation as a connoisseur.

★ ★ ★

But some weeks ago my comfortable little world of wines disappeared. I gave the wine steward my order.

He paused. Then he leaned over to whisper in my ear: "You some kind of a nut? I wouldn't pay that price for liquid gold."

The following Saturday, after my wife had left to shop for food — she claims she now does this by cruising along country roads to see if there are any dead chickens in the ditches — I set out for my handy liquor emporium.

I marched smartly up to the shelf where my simple but socially acceptable red wine was stored. There it was, my companion of many a pleasant evening.

I picked up a bottle. I looked at the new price sticker. The one thing that prevented me from dropping that bottle out of sheer shock is that only an idiot would drop a bottle of wine priced — in the liquor store — at $9.50.

Why, when that particular wine and I first started going steady it was about $2.

Then I turned to have a look at my white wine. I didn't take any chances by lifting it off the shelf.

I merely turned it around until, with the aid of a magnifying glass I always carry, I saw the price — $8.90. It seemed to me that $8.90 was a heck of a lot of money to pay in order to have something to wash down a chicken my wife had found in a ditch.

★ ★ ★

So now I have joined the liquor store grovellers. In those fancy self-serve stores the good wines, those wines which now I will never taste again, are always attractively displayed at about eye level.

The wines which nobody has heard about, but with prices that might fit, are on the bottom shelf. I shuffle along on my hands and knees until I find a likely looking price tag.

I hold the bottle up and ask my wife: "Is it a red or a white? It's too dark down here for me to tell."

My wife says, "Who cares — at $1.95 the price is delicious."

The Now Society

"Waldo, you're the sweetest biggie I ever met."

Today In History

By THE CANADIAN PRESS

Samuel Colt, the man whose invention won the West, was born 159 years ago today — in 1814 — at Hartford, Conn. The inventor of the Colt revolver first went to sea and later lectured in chemistry. In 1835 he obtained his first patent for a six-barrelled rotating revolver and founded the Paterson Arms Co. for the manufacture of weapons. In 1852 he built the great Colt's Patent Fire-Arms Co. at Hartford.

1957 — The first United States air-to-air rocket with an atomic warhead was test-fired over the Nevada desert.

1944—Allied armies captured the ports of Leghorn and Ancona in Italy.

1924—Liverpool Cathedral was consecrated.

1912—About 14,000 particles struck the earth in a meteor shower near Holbrook, Ariz.

Meat Substitute Made from Chemicals

Human Acceptance Now Greatest Obstacle

By BARRY WILSON
From London

Scientists are working on the development of a whole new concept in the manufacture of food — the creation of protein by the simple process of fermentation.

In fermentation yeasts and funguses react with substances, chemicals and natural tissues, to produce new substances. It has now been found that yeasts and funguses can be used to transform raw, natural chemicals into carbohydrate and raw carbohydrate into protein, which is the basic ingredient of plant and animal growth.

The great scientific and commercial attraction of the fermentation process is that it is incredibly fast. On average a cow takes six to eight months to double in weight; a plant will take two to three weeks. Yeasts and funguses can double their weight in 20 minutes.

★ ★ ★

The lead in this research is firmly planted in western Europe (with Japan apparently ready to jump in at an appropriate time). The reason is simple: Western Europe combines a growing food deficiency with the possession of a sophisticated chemicals industry.

Individual leader in food-fermentation production is British Petroleum, which has evolved a method for producing protein from paraffin oil by a yeast fermentation process.

It is now producing some 25,000 tons of its "paraffin protein" annually at two development plants, one at Grangemouth in Scotland and one overlooking the sea at Cap Lavera near Marseilles in southern France.

BP is now building a massive plant on the island of Sardinia which will be completed in 1975 with a capacity of 100,000 tons a year.

★ ★ ★

Acknowledged current runners-up in this research race are Imperial Chemical Industries whose researchers have been working on the food production possibilities of North Sea gas since the mid 1960's.

After years of failure they have now perfected a process to turn the natural gas methane into methanol, that in turn is used to feed bacteria which rapidly multiply and produce a single celled protein.

ICI is now producing its protein at a 1,000-ton a year plant in Britain but expects to start building a 100,000-ton capacity plant somewhere in Europe within 18 months.

Both BP and ICI are optimistic of the future potential of their developments. BP's marketing manager, D. L. Knights, said recently that by the end of the century more than 750,000 tons of "novel proteins" could be produced in Europe annually.

The head of ICI's food and agriculture research group, Dr. Noel Watchorn, said recently that total world protein requirements could be met with less than one per cent of the gas and oil currently being used as fuel throughout the world.

At present the immediate value of these "novel proteins" is as livestock feed.

The shortage and high cost of high protein stock feeds — such as soya beans and fishmeal, the price of which has increased in the past year by an unprecedented 300 to 400 per cent — is a major reason for the rocketing price of beef.

More importantly, the shortage and high cost of stock feed will probably be the prime limiting factor in the future level of red meat production around the world.

★ ★ ★

Animals are not fussy about what they eat, they simply want lots of it whether it is green grass, methanol fungus or a fermented paraffin by-product.

Human beings are rather more fussy about the genealogy of their lunch and dinner.

They don't mind if their sirloin steak comes from a cow fed on shredded tinfoil. But they seem to object rather strongly even to eating such harmless meat copies as texturized soya bean meal. At least this is the experience of many manufacturers in many parts of the world who have found strong consumer reaction to their products.

Soya bean and field bean meat copies are now in fairly widespread use in many parts of the world but they go into only the cheapest processed meat dishes. They are not all that cheap to produce and it is expensive to dress them up with strong sauces to make them acceptable.

★ ★ ★

These "first generation" meat substitutes are likely to be a stopgap only. In any case their cheapness, which is their prime attraction, is jeopardised by the rocketing prices of the agricultural seeds from which they are made.

In the long term the future lies with the "second generation" meat substitutes, again produced from fermentation processes using a cheap carbohydrate base.

The giant British food firm Rank, Hovis, McDougall is the leader in the production of "second generation" meat substitutes and its researchers are still engrossed in the ticklish problems of achieving acceptable taste and texture in their product.

The head of RHM's research projects, Dr. Arnold Spicer, says that he expects fungal-protein to have two to 10 per cent of the world meat market by the end of the 1970's.

He says: "Fungal-protein holds the promise of cheap protein for all parts of the world because it can be produced from any local carbohydrate source such as potatoes, yams or sugar. It should do much to ease the protein shortage in underdeveloped countries."

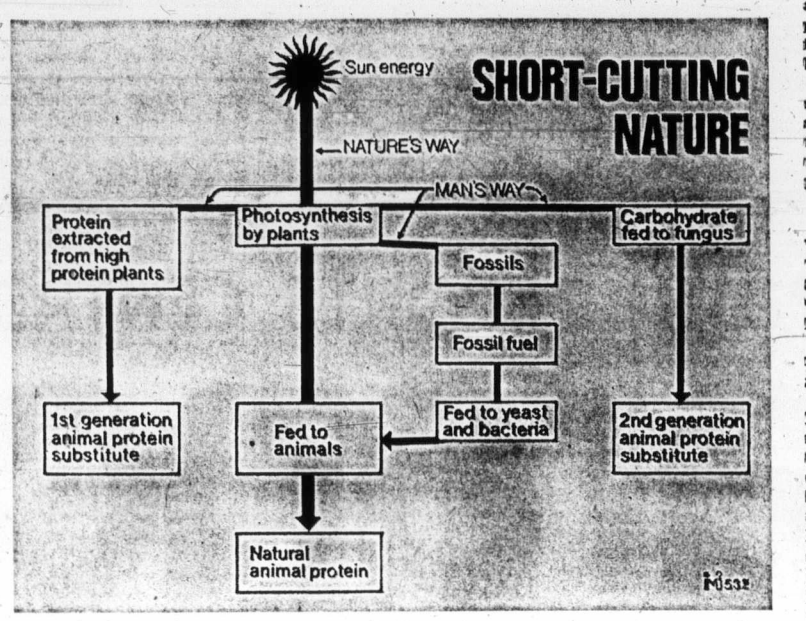

BACKGROUND

Law for Rich Epitomized

Contented Jailbird Ballard Riles Everyone

By ROBERT BENTLEY
From Toronto

Steak dinners for those behind bars do not, it is clear, meet with the tastes of many law-abiding citizens.

Witness the case of Harold Ballard, president of Maple Leaf Gardens, home of Toronto's National Hockey League team. Ballard is serving three years in Millhaven penitentiary near Kingston, Ont., for theft and fraud from the Gardens involving $205,000.

Appearing fit and tanned after his first eight months in Millhaven minimum-security wing, and attired in latest style, Ballard, 70, was in Toronto recently on a three-day pass.

★ ★ ★

He called a news conference, announced an $800,000 player's contract, outlined some of the big deals with which he is keeping in touch from Millhaven, and enlarged on life in "the pen."

"In some ways it's more like a motel than a penal institution," he said.

"A typical meal is tenderloin steak, garden peas, baked potato, apple pie and ice cream." Tenderloin, he said, is served two or three times a week.

"I imagine prisoners eat much better than the average Canadian," he added.

★ ★ ★

There's also the color television at Millhaven — only two channels now but the prison is going on cable in the fall — a gymnasium, baseball diamond, rink and weightlifting equipment.

In fact, life at Millhaven, "a place for people to get straightened out," said Ballard, was so good that he looked forward to going back.

He also said he feels no guilt over the 47 counts for which he was sentenced.

"Any infinitesimal guilt I felt disappeared when I signed the cheque paying back the money to the Gardens," he said.

★ ★ ★

Predictably, editorial writers, cartoonists, columnists and letters-to-the-editor enthusiasts had a field day.

★ ★ ★

The latter theme found favor with writers of letters to the editors.

Millhaven "has not done much of a job in straightening out convict Ballard's moral values," Toronto Globe and Mail said in an editorial.

The Telegraph-Journal of Saint John, N.B., said that if Ballard is not being treated "just like any other prisoner, then society as a whole will be pardoned for thinking, somehow, that there must be one law for the rich and another for the poor."

Ballard, during visit to Toronto on prison pass, appears tanned and fit after eight months in minimum-security wing of Millhaven penitentiary near Kingston, Ont.

Among comments:

- "How do I teach my kid that honesty pays? It doesn't."
- "Rather than posing as a homecoming war hero, it would be more to his (Ballard's) credit if he practised a little humility . . . if he knows what that word means."
- "A disgrace to our Canadian penal system."
- "What kind of deterrent are his comments to a juvenile contemplating crime?"
- "I resent very much . . . jailbirds eating steak that my hard-working husband is paying fod when he can't offord steak for his own family."

Columnist Allan Fotheringham of Vancouver Sun felt the affair could cost the Liberal party "about 20 seats at the moment."

Ian Deans, New Democratic Party member of the Ontario legislature for Hamilton Wentworth, said Ballard's comments had caused him "intense aggravation," and he wrote to the national parole board, Solicitor-General Warren Allmand and Justice Minister Otto Lang.

He told the parole board it would be "a miscarriage of justice for them to consider parole for any person who doesn't understand that he has committed a crime."

★ ★ ★

Ballard's application for parole will be reviewed in the fall. Without parole, his sentence is due to end Oct. 20, 1975.

Deans urged the federal authorities to transfer Ballard to Kingston Penitentiary "where he might get a better insight into the normal penal system."

Dennis Braithwaite, columnist for The Toronto Star, said Ballard "represents the final flowering of the permissive society."

The authorities, he suggested, "want Harold doing just what he's doing; he is the best advertisement they could get for the kind of prison system they are trying hard to establish in this country."

★ ★ ★

Mel Willard, director of Millhaven's minimum security wing, said Ballard was "exaggerating."

Of tenderloin servings, "once or twice a month is more like it," he said. He cited eggs, ham and pork chops as typical dishes.

Minimum-security prisoners have a summer option of a cold plate.

In the Commons, former prime minister John Diefenbaker waxed eloquent late last week about "salubrious circumstances which prevail at Millhaven" and wondered whether all penitentiaries have such advantageous conditions.

"If so, is the solicitor-general finding it difficult to keep people out of them?" he asked.

★ ★ ★

Allmand replied that Ballard maybe had said a little too much too soon.

"Mr. Ballard," he said, "is in for a few surprises because his conditions may change a little."

On television later, the solicitor-general added that by holding a news conference, speaking in such a fashion as to discredit the penitentiary system and conducting business and making money when he was supposed to be visiting his family, Ballard had abused his temporary-absence privilege.

A spokesman for the Canadian Penitentiary Service later announced that another request from Ballard for a temporary-absence pass had been turned down.

"If you keep wanting to see pigs and chickens and things all the time, we'll never get any fresh air."

Red Carpet Service Since 1919
Williams Quality Meats
795 Fort St. 384-1613
We sell only Canada Choice 1st Quality
Beef, Local Lamb and Local Veal

THURSDAY, FRIDAY, SATURDAY
FRESH SALTSPRING LAMB
LEG "O" LAMB 1.49 lb.
SHOULDER ROAST 89¢ lb.
LAMB STEW 49¢ lb.
RIB LAMB CHOPS 1.79 lb.
HOT B.B.Q. CHICKENS 1.69 ea.
BREADED PORK CUTLETS 15¢ ea.
GRADE "A" FREEZER BEEF
SIDES 93¢ lb. 200 to 300 lbs.
HINDS $1.09 lb. 85 to 150 lbs.
Full Baron 99¢ lb. 50 to 70 lbs.
SIDES OF LOCAL LAMB 20-lb. Average 19.95 ea.
All Freezer Orders Cut, Wrapped, Frozen — FREE
ENTER HERE NOW — YOU COULD WIN THE B.B.Q.

We Invite You to See
OUR NEW BABY
July 19, 20, 21, 22
IT HAS 1500 FEET AND TOOK 28 YEARS TO GET HERE. IT WILL DOUBLE YOUR PLEASURE IN BUYING AT MAIS.

See THURSDAY TIMES FRIDAY COLONIST
1821 COOK
Phone
385-2435
Mais
FURNITURE and APPLIANCES

IMPERIAL — VICTORIA'S "CITATION" SPECIALISTS
WINDSOR BY CITATION
IMPERIAL BUILDING MATERIALS LTD.
The Builder's Supply House
Canadiana by Citation
Come in and meet J. W. (Hutch) Hutchinson, our Kitchen Craftsman
or Call 386-1401 — "Hutch" makes house calls.

Windsor, one of eight elegant styles by CITATION CABINETS

For further information please contact your nearest Citation dealer.
BUTLER BROTHERS
2046 Keating X Rds.
652-1121
FEATURE KITCHEN CENTRE
102 - 2610 Douglas
385-4921
STEWART AND HUDSON LTD.
VICTORIA BUILDING SUPPLIES
2000 Government
382-7261

NAMES in the NEWS

The Almost-Invisible Billionaire

LONDON — **Sir John Elerman**, 63, reputed to be Britain's richest and most publicity-shy tycoon, has died of a heart attack. Ellerman, who made over $1 billion in shipping, real estate and breweries, appeared in only a few photographs, the last believed to be in 1958.

He had been married since 1933 to **Esther de Sola**, daughter of the late **Clarence de Sola**, a Montreal shipping magnate. While her husband shunned people and publicity, his wife often accompanied friends to social events.

Lady Ellerman, an artist of talent, exhibited and sold her work under the name **Ellen de Streuve**.

Son of an English shipping magnate, Ellerman set foot in the London headquarters of the Ellerman Lines only once — after his father died in the mid-1930s, he showed up to hear the will.

□

CALGARY — The city transit system has confirmed that a bus driver quit his job while driving a transit bus in downtown Calgary during the afternoon rush-hour traffic, leaving his 30 passengers astounded. "He said he was fed up with it," said **Richard Dais**, superintendent of operations of the city transit. "You know how difficult it is driving to work or driving home, and these boys have to face the frustration eight hours a day." Dais said the driver pulled the bus to a curb, turned to the passengers and announced, "to heck with it, I've had enough" and simply left.

□

MONTREAL — **Jules Reeves**, who faces two charges of capital murder in Montreal's 1962 Santa Claus holdup-killings, has lost a bid to await his trial in a monastery. Defence lawyer **Robert La Haye** said he had permission from a Trappist monastery in nearby Oka to house Reeves pending his trial in September.

□

TORONTO — **Maj. Victor Jewkes**, the man who commanded Canada's only tank squadron in the Korean War and once was a distinguished athlete, has died of injuries received in a car accident last month. Jewkes, 59, retired from the army in 1962 after 35 years in the cavalry and Royal Canadian Armored Corps.

□

MOSCOW — Dissident author **Andrei Amalrik** has been given a three-year labor camp sentence for defaming the Soviet state shortly after he finished a term of the same length and on a similar charge, informed sources said. Amalrik, 35, was due to be released from camp in the Far Eastern magadan region in May, but was told that he was under renewed investigation two days before the end of the sentence.

□

RICHMOND — **Jason Cowden**, a 15-month-old boy attacked by a 120-pound mountain lion in his family's camper last week, is "happy and eating well." A hospital spokesman said the boy is in satisfactory condition and no further surgery is scheduled.

—AP

EX-WIFE of J. Paul Getty II, former actress Gail Harris, wipes tears from her eyes as she tells newsmen in Rome that disappearance of her son, J. Paul Getty III, is genuine kidnapping. She said she received another mysterious telephone call Wednesday and scrawled note from her son, but no ransom figure was discussed.

—CP

Barely Bearable

Bare's the word around English Bay in Vancouver, where heat wave has brought out the best of everyone. Young Clayton Bell wasn't least bit shy in joining sun-worshipping crowd, though he maybe went further than most.

Military Getting 'Luxury-Bound'

WASHINGTON (UPI) — Senator William Proxmire (D—Wis.) charged Wednesday that many generals and admirals are "providing themselves with unbelievable luxuries and special privileges at public expense."

In remarks prepared for delivery to the senate, Proxmire said the military "is fast becoming luxury-bound . . . it is time to return to the 'lean, mean' officer corps concept that is so necessary for military preparedness."

The "soft life" examples cited by Proxmire included:

● Officers above the rank of major, dependents and some retired officers can get free airplane vacation flights anywhere in the world, and more than 336,000 free overseas trips were provided by the Pentagon last year.

● Military personnel are assigned to colonels and generals on such vacation trips to handle their bags, arrange for cars and escort them through customs.

● Besides basic pay, housing and food allowances totaling $40,030, four-star generals and admirals receive special tax and retirement benefits, free medical care and commissary privileges bringing total pay to more than $51,000 a year. That compares with $42,500 paid their bosses, the secretaries of the three services.

● Three-star generals and admirals also are given personal allowance of $500 a year to spend as they see fit. Four star generals and admirals get $2,200 and members of the joint chiefs of staff $4,000.

● One hundred and seventy-eight plans are assigned to top level officers and many "are used as personal aircraft."

● Enlisted men are assigned to many generals and admirals as personal servants to "keep house, cook, chauffeur, garden and run errands."

Food Prices Review Board — Commission de surveillance du prix des produits alimentaires

PUBLIC SUBMISSIONS

The Food Prices Review Board was established by Order in Council on May 25, 1973, with the responsibility to inquire into the cause of price increases in any class of food products.

The Board invites written submissions from Organizations, Associations and individuals wishing to provide information relating to its inquiry.

When lengthy submissions are anticipated, particularly from Organizations and Associations, the Board would appreciate advance notice of the intention to submit, with an approximate indication of the expected date of completion.

Submissions, inquiries and other correspondence should be addressed to:
The Secretary,
Food Prices Review Board,
P.O. Box 1540,
Station "B",
OTTAWA, Ont.
K1P 5Z5

Sears SPORTS CENTRE

clearance

For 3 Days Only, Through Saturday— Terrific Values for the Outdoorsman

Sears SPORTS CENTRE

9x12' Laurentian Tent Sleeps 4 to 6 Persons
Sale Price $127
With Egyptian cotton walls and roof. Complete with pegs, steel frame and storage bag. Treated with Aqua Repel silicone for maximum rain protection. Imported from Europe. Of finest quality. (75034)
As above. 8x10' size. (75033) . . Sale Price $97

12' Marine Alloy Boat— Full Lapstraked Design
Sale Price $239
A great value! Heavy-duty marine alloy aluminum. Takes a load up to 625 lbs. Rated for 10 h.p. 51" beam makes it stable and safe. Lapstraked design gives added strength and smooth ride. (25290)

Sears Lightweight 5.5-h.p. Outboard Motor
Sale Price $227
Single-cylinder, 2-cycle air cooled engine; water cooled leg, exhaust for smooth operation. Automatic rewind starter. Clutch with forward/neutral shift. Shallow water drive. 2 qt. integral tank. 360° pivot for reverse. (60025)

Deluxe 10x10' Tent
Easy to erect outside steel frame. Roof of 7.2 oz. frill. Walls of 5.2 oz. sheeting. Durable, water repellant. Sleeps 4 to 6 adults. (75100)
Sale Price Complete 69.97

11' Aluminum Cartopper
Constructed of marine alloy Alcan aluminum. Weighs only 105 lbs., takes loads up to 465 lbs. Rated for 6 h.p. Foam flotation. Beam 48". (25259)
Sale Price $187

Sears 7.5-h.p. Motor
Single-cylinder, two-cycle air-cooled engine with twist-grip throttle. Shallow water drive helps prevent damage to lower shaft. With 2½ gal. gas tank. Weight 41 lbs. (60027)
Sale Price $277

5x7' Pack Tent
Weighs approximately 6 lbs. for easy packing. Blue with multi-colour stripes. 3½' high. (75325)
Sale Price 34.98

12' Aluminum Cartopper
Length 12 ft., beam 50", carries 640 lbs. Full 7½ h.p. rating. Weighs only 115 lbs. Fitted with three varnished wood seats. Interior with non-skid finish. (25200)
Sale Price $197

7.5-h.p. Motor with Clutch
With forward/reverse/neutral shift. Air cooled with twist grip throttle. Solid state ignition for easier starts. 3-blade semi-weedless prop. Weighs only 44 lbs. (60035)
Sale Price $299

7x7' Pack Tent
5½' high tent sleeps 3 adults. Weighs approx. 7 lbs. Nylon in Blue and Orange combination. (75330)
Sale Price 42.98

14' Lapstraked Boat
Excellent lightweight 14' cartopper of heavy-duty marine alloy aluminum. Weighs only 134 lbs. Load carrying capacity 875 lbs. Foam flotation under all 3 seats. 20 h.p. rating. (25141)
Sale Price $329

T-Frame Boat Trailer
Non-tilt T-frame for lightweight fishing boats up to 12' length. 600 lbs. capacity. 2 leaf springs. 480/400x8" tires. Adjustable undercarriage to balance load. With spare wheel mounting bracket. (25422)
Sale Price $139

Nylon Pack Tent
100% nylon tent with poly vinyl floor. 3½' high, weighs approx. 5 lbs. Easy to pack. Orange in colour. (75332)
Sale Price 26.98

Rugged 12' Poly Canoe
One-piece moulded construction. Made of space-age high-molecular polyethylene with Ethafoam sponsons, foam flotation under seats. A great family canoe. Safe, rugged, roomy and dependable. Weight 54 lbs., beam 36". (25037)
Sale Price $139

A-Frame Boat Trailer
Tilt boom trailer for boats up to 15'. 800-pound capacity. Included with trailer are winch, hook, straps and lights.
Sale Price 127.53

Simpsons-Sears Sports Centre (6). Phone Enquiries: 388-9111. Advertised prices in effect 'til Saturday, July 21.

Personal Shopping—While Quantities Last!

Simpsons-Sears Ltd.

Simpsons-Sears, Hillside: 3190 Shelbourne Street. Lots of Free Parking . . . No Tickets, No Time Limit.

(7-32)

Western Premiers Focus on Farms

WINNIPEG (CP) — The western premiers have proposed a three-pronged attack on problems of agriculture and urged the federal government to pitch in harder.

Ottawa hasn't given enough consideration to agriculture, the premiers say in a paper prepared for the Western Economic Opportunities Conference next week in Calgary. It was released Wednesday.

The premiers of Manitoba, Saskatchewan, Alberta and B.C. say a major new united thrust by the federal and provincial governments is needed if western agriculture is to achieve its potential.

The three areas of improvement are agricultural development, market development and income stabilization, and co-ordination of federal programs.

Among the brief's specific recommendations are a grain income stabilization program, more federal money for agriculture research and a Prairie farm machinery testing institute.

The paper calls on the federal government to provide capital to meet the high-risk credit needs of low-income farmers.

The funds would be loaned by the federal government to the provinces and losses on the loans would be shared equally by the federal and provincial governments.

Farmers starting out in the industry with good potential but little capital would be the main beneficiaries.

Another idea in the joint brief is a farm input Prices Review Board "to prevent excessive price increases of inputs necessary for agricultural production."

The proposal is a recognition of rising concern by consumers over food price trends, and a parallel rise in the costs of farm production.

In market development and income stabilization, the brief calls for a stronger effort by the federal government to get market information and to make it available immediately to the provinces.

It ways the market intelligence service of the federal government hasn't been adequate "to enable provinces to take advantage of opportunities in world markets."

The paper also says the Canadian Wheat Board should continue to be responsible for the inter-provincial movement of feed grains, but its structure should be changed to include a representative from each of the western provinces.

The proposed grain income stabilization program would be similar to one suggested in 1971 by the 10 provincial agriculture ministers.

Compensation Demands Set

TORONTO (CP) — Oscar Drijber of Rockwood, Ont., said Wednesday he will accept an unspecified "ex-gratia" payment from the Zambian government as compensation for the shooting death of his 19-year-old daughter Marjan.

Marjan and a companion, Christine Sinclair of Guelph, Ont., were killed on the Zambia-Rhodesia border by a Zambian guard who later claimed he thought the girls were attempting to sabotage a power plant nearby.

The compensation, Drijber said, must fully reimburse expenses incurred by the Rhodesian government and other authorities involved in the search operations which are still continuing for his daughter's body.

In a letter on its way to Zambian president Kenneth Kaunda, Drijber said he has stressed that the compensation would also have to cover investigations into the deaths of the two girls and the resulting loss of tourist trade in Rhodesia.

He estimated the prices of his demands will reach "thousands upon thousands of dollars."

Who's Dirty? 'Straights'

HAMILTON (CP) — A group of long-haired Hamilton youths, tired of the garbage piling up in the park where they gather, filled 55 plastic garbage bags in a clean-up operation Tuesday.

"We're called dirty hippies," said Lucie Penner, 15, "But the straights are the ones who are throwing their cigarette butts on the grass."

Sears

july best buys

Shop Sears for July Best Buys. You'll find a world of summer specials with great values in every department.

Craftsman 20" rotary gas mower

Sale Price **64.97**

At this low price you get a 3½ h.p. easy-start engine with these features: throttle control lever on engine intake manifold; paper air filter; horizontal pull starting. 4-position wheel height adjusters. High lift blade, front baffle and wind tunnel effect for efficient cutting. 7" wheels. Non-snag loop style handle. (56542)

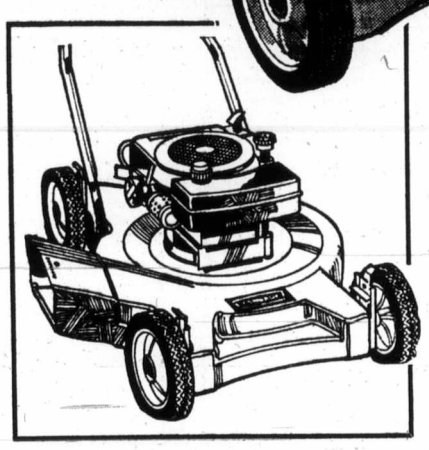

Craftsman recoil-start 20" gas mower

Sale Price **74.97**

Needs just a gentle pull on pull-up recoil starter. Easy oil fill and drain. Paper air filter for prolonged engine life. 3½ h.p. 9 cu. in. engine. 5-position height adjustment. (56556)
Craftsman 20" mower with Briggs & Stratton engine. (56557) **Sears Low Price 79.97**

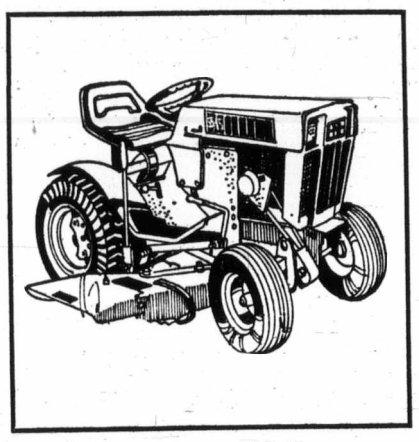

Our best Super 15-h.p. 8-speed tractor

Sale Price **$1149**

All purpose tractor with power to spare. Briggs & Stratton cast-iron engine. Offers 8 speeds with full power all the way—6 forward, 2 reverse. Key-start ignition will operate only when shift is in neutral. See it today. (60772). Accessories extra.

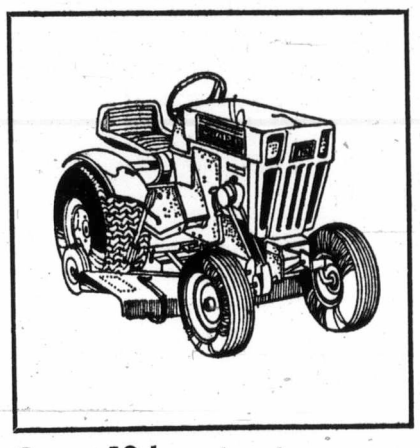

Sears 12-h.p. tractor features 8 speeds

Sale Price **$899**

Powerful enough to handle any attachment we sell. Heavy-duty cast iron engine with electric start, compression release. 6 forward speeds, 2 reverse. Auto type steering. Solid-state ignition. Control panel conveniently designed. (60744) Accessories extra.

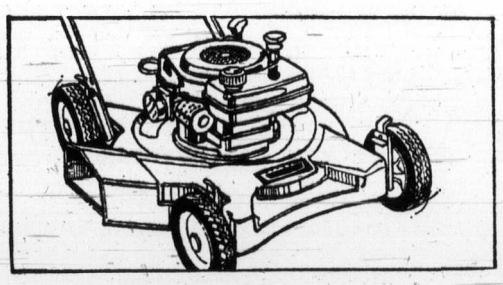

Craftsman 20" rotary Eager-1 gas mower

Sale Price **84.97**

Exclusive Eager-1 engine for quick starts every time. Finger-tip pull-up starter. Non-adjustable carburetor. Constant engine speed with mechanical governor that automatically adjusts engine to work load. Heavy-gauge steel deck. Centre side discharge. (56563)

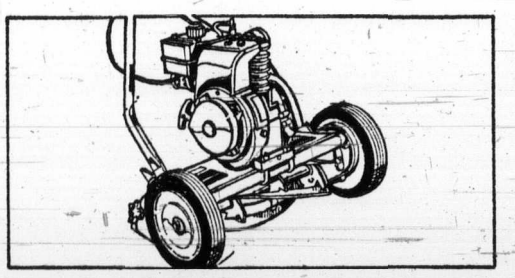

Companion -18" reel-type mower at economy price

Sale Price **144.97**

Features easy-start Tecumseh 7.50 cu. in., 4 cycle engine. Easy to reach recoil starter. Throttle and clutch controls on non-snag tubular steel loop handle. Combination chain and belt drive. Five austmepered steel blades. Three cutting height positions. (56904)

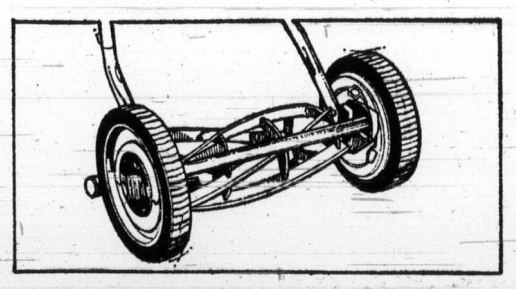

Craftsman reel-type hand mower

Sale Price **22.97**

Standard 16" cutting width. Has Sheffield steel blades precision-welded to 4 steel disc spiders on large 5¾" reel. Self-aligning ball bearings. Cutting heights ½" to 1⅝". Rubber tired cast-iron wheels. (57322)

Vinyl-rubber hose
Provides the light weight of plastic with the strength of rubber, reinforced with nylon cord. Solid brass couplings.
25' (50715) ..... Sears Low Price 4.49
50' (50716) ..... Sears Low Price 8.49
75' (50717) ..... Sears Low Price 12.99
100' (50718) ..... Sears Low Price 15.99

Deluxe impulse sprinkler
Fully adjustable head allows ¼, ½ or ¾ circle coverage (50969) ..... Sears Low Price 7.99

Pistol Grip Nozzle
Finger tip adjustment (50812) Sears Low Price 99¢

Oscillating sprinkler
Zinc housing, nylon and brass motor parts, covers to 2500 sq. ft. 4 positions. (50994) Sears Low Price 9.99

Steel bulldozer blade
Weighs 117 lbs. For grading dirt, sand and gravel. For fast snow removal. 17½" high. (60606) Sears Low Price 134.98

Quick-mount hitch
Lets you attach snow plow, tillage or other ground engaging equipment in less than a minute, without bolts or tools. (60538) ...Sears Low Price 39.98

42" mower attachment
Fits Sears 12, 14, and 15 h.p. tractors. Triple blade rotary design. Cutting height adjusts from 1½ to 4½". (50583) ....Sears Low Price 299.98

Simpsons-Sears Ltd.

Sale Prices in effect through Saturday, July 21.
Sears: Hardware (9) Phone Enquiries: 388-9111.

Simpsons-Sears Hillside: 3190 Shelbourne Street. Lots of Free Parking . . . No Tickets, No Time Limit. (7-33)

GIANT DISCOUNT

P. D. Y. FOOD CENTRE

CRAIGFLOWER and TILLICUM

Prices Effective July 19, 20, 21
Thursday, Friday, Saturday

WEEKDAYS 9 to 9
SUNDAYS 10 to 7

We Reserve the Right to Limit Quantities

GRANULATED SUGAR 25-lb. Sack **3.59**
With $10 order or over.

Frozen Legs or Breasts CHICKEN SEGMENTS Approx. 5-lb. Bag lb. **85c**

ROUND STEAK GRADE "A" (Full Cut) lb. **1.29**

GRADE "A" BONELESS RUMP ROAST lb. **1.39**

NABOB TEA BAGS 125 Bags **1.49**

HERSHEY INSTANT CHOCOLATE 2-lb. tin **79c**

MAZOLA OIL 32-oz. Bottle **89c**

SQUIRREL PEANUT BUTTER 48-oz. Tin **1.39**

SUNGOLD (Twin Pack) ORANGE CRYSTALS 3 pkgs. **79c**

Krispee Tri-Pack POTATO CHIPS **39c**

NABOB INSTANT COFFEE 10-oz. Jar **1.19**

HAWAIIAN PUNCH 3 48-oz. Tins Reg. 43c Tin **1.00**

LIQUID JOY King Size **69c**

Cold Water Detergent ARCTIC POWER King Size **1.79**

Minute Maid Frozen LEMONADE Pink or White 3 12-oz. Tins **89c**

FRESH CORN on the COB 10 cobs **1.00**

B.C. GROWN CHERRIES lb. **39c**

GOLDEN RIPE BANANAS 8 lbs. **1.00**

Toronto Trading

Quotations in cents unless marked $. z—Odd lot, xd—Ex-dividend, xr—Ex-rights, xw—Ex-warrants. Net change is from previous board-lot closing sale.

Stock	Sales	High	Low	Close	Net Ch'ge
Abitibi	12340	$11¼	11	11¼	
Acklands	950	$10¾	10½	10½	— ¼
Acme	30000	10	10	10	
Acres Ltd	500	$13	12½	12⅞	+ ⅜
Tcres wt	360	240	230	240	+15
A.G.F.M	200	380	380	380	
Agnico E	600	575	570	570	—10
Agra Ind	600	$11	10¾	10¾	— ¼
Akaitcho	1300	120	118	118	— 2
Albany	4500	114	110	112	— 3
Al tEast G	2650	780	770	770	+ 5
Alt Gas	12250	$13	12½	12⅞	+ ¼
Alta G C p	75	$71¼	71¼	71¼	— ⅛
Alta GD p	50	$140	140	140	— 9
Alta Na t	100	$19½	19½	19½	— ¼
Tlcan	20574	$30½	29⅝	30⅜	+ ⅜
Alca npr	z25	$25	25	25	
Algo Cent	500	$14¾	14⅝	14¾	+ ½
Algoma St	2675	$18½	18¼	18½	+ ⅛
Algon	300	475	475	475	
Algonq pr	600	430	425	430	— 5
Alliance B	600	$8¾	8¾	8¾	— ⅛
Alminex	760	645	640	645	+ 5
Alpa Ind	200	$9½	9½	9½	— ½
Alum 4pr	z20	$19½	19½	19½	
Alum 4½ p	290	$36½	36½	36½	
Am Leduc	1000	5½	5½	5½	+ ½
A Quasar P	400	$13½	13½	13½	
Andres W	1605	$34	33¾	33¾	— ½
Anglo-cn	820	$12½	12¼	12½	
Anglo-c pr	200	$18⅛	18⅛	18⅛	— ⅛
Ang CT 290	230	$36	36	36	—1½
Ang Ruyn	2700	133	129	129	— 5
Ang UDev	8900	120	111	120	+ 8
Aqutin	10965	$23½	22	23½	+ ⅝
Argus C pr	1100	$12¼	12⅛	12¼	— ⅛
Args 260 p	50	$34¼	34¼	34¼	
Asama	24475	$11⅝	10⅞	11⅝	+ 1
Asbestos	200	$15¾	15¾	15¾	
Ashland C	1425	$12½	12½	12½	
Ashland I	100	$25¾	25¾	25¾	— ⅛
Atco Ind	1900	$11½	11½	11½	+ ⅛
Auto Hard	100	$11⅝	11⅝	1⅝	
Avoca	16200	131	120	131	+ 6
Bad Boy	300	$15¾	15¾	15¾	
Banister C	200	$24	24	24	
Bankeno	3100	700	680	695	+ 5
Bank MN	7110	$18½	18¼	18¼	
Bank NS	3942	$33	32⅝	32¾	— ½
B Cdn Nat	700	$16¼	16	16¼	
Bartaco	300	225	225	225	— 5
Baton B	16300	$9¼	9	9	— ⅛
Bell Canad	4039	$41⅞	41¾	41¾	— ¼
Bell A pr	488	$46½	46¼	46⅜	+ ⅜
Bell B pr	930	$47½	47	47	— ¼
Betim	1270	$15⅞	15¾	15¾	— ⅛
Big Nama	2500	16	15	16	+ ½
Bl Hawk	1000	72	72	72	
Black P	3000	$6	5⅝	6	+ ¼
Block B	11700	300	295	300	
Bombrder	1120	360	350	350	— 5
Bonanza I	2000	156	155	155	— 1
Bunty	53622	67	50	62	+11
Bovis Cor	800	235	220	235	+20
Bow Val	12875	$32¾	31	32¾	+1⅝
BP Can	2696	$16	15¾	16	+ ¼
Bral R	30905	240	235	235	— 5
Bramalea	1604	435	425	425	+ 5
Brameda	z157	62	62	62	
Brscn	20702	$18⅛	18	18⅛	
Brnda	14100	735	725	735	+15
Brinco	700	$5¼	5¼	5¼	+ ⅛
BC Pack A	25	$35	35	35	+1½
B CSugar	400	$19¾	19½	19¾	— ¼
BC Phone	316	$50¾	50¼	50¾	+ ¾
BCPh 4¾ p	z20	$59⅛	59⅛	59⅛	
BCPh 5.15	70	$62½	62½	62½	— ½
BCPh 5¾ p	80	$71½	71	71	— ½
BCPh 6.80	100	$21¾	21¾	21¾	+ ¼
Br Reef	10500	45	43	45	+ 4
Brunswk	9557	530	515	520	—10
Budd Aut o	415	$13⅞	13¾	13⅞	— ⅛
Burns Fds	500	$15¾	15⅝	15¾	+ ¼
Cad Dev	100	$12⅜	12⅜	12⅜	— ⅛
CAE Ind	150	$10¼	10¼	10¼	— ¼
Cal Pow	400	$24⅞	24¾	24⅞	+ ⅝
Cal P 4 p	z15	$55	54½	54½	
Cal P 4½ p	z10	$60½	60½	60½	
Calmr	10000	67	66	66	— 3
Calvrt Dle	300	220	220	220	
Calvert	10500	20	18	20	+ 2
Cambridg	5100	$14¼	14¼	14¼	
Camflo	6150	890	850	855	—45
Cam Chib	2425	715	695	715	+25
Camp RL	300	$60½	60½	60½	—1½
Campeau	673	$8	8	8	
Can Cem L	450	$14	13⅞	13⅞	— ⅛
C Geother	1100	173	169	169	— 1
Can Malt	235	$30	29⅝	29¾	+ ⅛
C Nor West	9690	790	740	770	+15
C Pakrs C	2000	$24	23¾	24	+ ¼
Can Perm	1925	$18½	18½	18½	
CS Pete	11500	410	390	400	
CS Pete w	5900	72	70	70	
C Tung	28250	21p	195	210	+13
Cdn Arrow	6000	23	22	23	— 1
C Bonanza	3200	174	170	174	+ 4
Cdn Brew	4885	480	475	480	+10
C Cablesy	700	$15½	15¼	15⅜	+ ⅛
C Cable w	280	300	300	300	
Cd nCel	6230	435	410	435	+20
CCurtis	700	74	68	74	+ 9
Cdn Equty	150	$13	13	13	
C Ex Gas	1600	330	325	330	+ 5
CGE	25	$25½	25½	25½	— ⅛
CG Invest	150	$76	76	76	
C Homestd	6790	695	665	685	+25
C Hydr	1050	$8⅛	7⅞	8	— ¼
C Hydr pr	200	$15	15	15	
C Imp Bank	9509	$30⅛	29½	30	+ ⅛
C Ind Gas	5292	$8¼	7¾	8	+ ⅛
CIL	252	$14½	14½	14½	+ ⅛
C Interurb	100	325	325	325	
C Lencour	2000	20	19	19	
CLI Pete	700	20	20	20	
C Manoir	240	330	330	330	
C Marconi	1100	370	370	370	+ 5
C Merrill	500	590	590	590	
C Ocdental	1750	$11¼	11¼	11¾	+ ½
CP Inve pr	2025	$29⅛	28½	29	
CPIn w	21030	245	235	245	+10
CP Ltd	10153	$17¾	17⅜	17⅝	+ ¼
CPL A p	9080	$10¾	10½	10¾	
CReserve	1000	560	540	545	+15
Cdn Sup O	525	$55⅛	55	55	— ½
Cdn Tire	375	$54	53½	54	+ ½
Cdn Tire A	4814	$54¾	53¾	54¾	+ 1
C Uilties	150	$12	12	12	
C Util w	220	380	380	380	+15
C Vickers	100	$15½	15½	15½	+
Candel Oil	600	925	925	925	+25
Capit Div	2600	38	38	38	
Cara	500	$8¾	8¼	8¼	— ⅜
Carrier JD	200	390	390	390	
Cassiar	240	$10⅝	10½	10½	— ⅛
CC Yachts	300	450	450	450	+ 5
Celanese	600	410	405	405	— 5
Ctl Fund A	500	$9¼	9¼	9¼	+ ¾
CFCN	1400	$8½	8	8½	+ ½
Chemaloy	9000	320	305	315	
Chesvl	74260	23	21	23	+ 1
Chib Kay	8200	25	25	25	+1½
Chieftn	15975	$11¾	10⅝	11½	+ ⅞
Chimo	800	125	125	125	— 5
Chrom	z40	145	145	145	
Chrysler	2910	$25	24½	24⅞	+ ⅜
CHUM B	z10	$11	11	11	
Clarcan	2700	500	475	500	+20
Coch Will	3000	110	107	107	— 8
Cckfield	300	$5¾	5⅝	5⅝	— ⅛
Coldstm	1400	345	340	345	
Coles Book	2770	$8⅜	8⅛	8⅜	+ ¼
Compro	763	390	385	390	
Comb Met	5722	20	19	20	— ½
Cmnc	13267	$33	32¾	32¾	— ¼
Comrc Cp	325	375	360	375	+15
C Holiday I	340	$9	8⅞	9	
Computel	150	$6½	6½	6½	
Coniagas	2000	91	88	88	— 7
Conn Bath	2725	$23¾	23½	23¾	+ ¼
Con Bath p	950	$19½	18¾	19½	+ ¼
Con Bath w	600	65	60	65	
Con Bldg	3563	275	270	275	+ 5
Con Fardy	2000	55	53	55	+ 3
C Durm	120500	77	64	76	+12
C Marben	4000	102	97	102	+ 5
Con Nichol	917	7	7	7	
C Rambler	4200	405	400	400	
C Rexspar	1000	26	26	26	+ 1
Con Distrb	1775	$24	23	24	+ 1
Cons Gas	4014	$16½	16⅛	16½	+ ⅜
Con Gas A	70	$81	80	80	— 2
Con Gas B	30	$76	76	76	— 2
Con Glass	700	$10⅜	10¼	10⅜	
Conwest	100	600	600	600	
Coprcorp	3000	18	18	18	— 2
Co pFields	1300	160	160	160	
Corby vt	900	$21½	21⅛	21⅛	— ⅛
Corby B	1700	$21½	21½	21½	+ ⅛
Corna tind	700	380	375	375	— 5
Cornat pr	100	$20	20	20	
Corontn p	1400	320	320	320	— 5
Corp Food	100	$5⅛	5⅛	5⅛	+ ⅛
Coseka R	5500	285	265	280	+15
Costain R	2550	$7⅝	7⅝	7⅝	+ ⅛
Courvan	3000	14	14	14	
Crgmt	13724	765	720	760	+40
Crain RL	1775	$11	10⅞	11	+ ½
Crestbrk	2479	$9¼	9	9¼	+ ¼
Crwn Life	390	$66	64	66	+ 3
Crush Intl	1770	$12⅜	12	12⅜	+ ⅛
Cygnus B	200	$7¾	7¾	7¾	— ¼
Dale-R pr	100	$7½	7½	7½	
Dalmy A	300	$9	9	9	
Decca R	2500	630	625	625	— 5
Deer Horn	5000	4½	4½	4½	
D Eldona	4000	51	51	51	
Delhi Pac	2000	8½	8½	8½	+ ½
Denison	5197	$37¼	35¾	37¼	+1½
Dicknsn	1865	385	380	380	
Dicknsn	1865	385	380	380	
Discovry	100	144	144	144	
Distl Seag	5800	$40⅜	40	40⅜	— ⅛
Doman I	1665	$8⅜	8¼	8¼	— ⅛
Dome	1510	$96	94¾	94¾	— ¼
Dome Pete	5650	$34	33	34	+1¼
D Bridge	z35	$35⅝	35⅝	35⅝	
DCitrus	z50	$9⅜	9⅜	9⅜	
D Explor	3000	49	46	47	
D Fdry	16381	$27½	26⅞	27⅜	+ ½
Dofasco p	35	$71	71	71	+ ¾
Dom Glass	100	$13½	13½	13½	— ⅛
D Glass pr	100	$14	14	14	+ ½
Dom Lime	100	$11¼	11¼	11¼	
Dom Store	1850	$14¼	14	14¼	
D Textie	3100	$7¾	7⅝	7¾	
Domtar	11551	$21¾	21¼	21¾	+ ½
Domtar pr	100	$13¾	13¾	13¾	
Dover Ind	215	$11½	11½	11½	+ ¼
DRG Ltd A	200	$9	9	9	
Dr Mc C A	1055	$13⅝	13⅝	13⅝	
Dunde Pal	2000	50	49	49	— 6
Du Pont	8725	$28½	28	28½	+ ¾
Dylex Ltd	215	$8¼	8¼	8¼	— ¼
Dylex L A	7400	$8⅝	8½	8⅝	
Dynasty	4540	945	930	940	+ 5
East Mal	500	440	440	440	—15
Tas tSul I	2750	285	280	285	+ 5
Estn Prov	25	$5¼	5¼	5¼	
Eddy Mtch	100	$26¼	26	26	— ¼
E-L Fin	1250	$9	8⅞	8⅞	— ⅛
E-L Fin w	500	290	290	290	
Electro ltd	1125	$15	15	15	
Elks Stors	100	$15¼	15¼	15¼	— ¼
Emco	100	$5⅝	5⅜	5⅜	— ⅛
Erie D	300	320	300	300	
Exquisite	200	300	300	300	
Fairview	1825	$16¼	16⅛	16¼	
Falcon C	9455	$14	13⅞	14	+ ¼
Falcon	2840	$77	76	77	+ 1
Fed Diver	500	99	99	99	+ 4
Fed Pion	325	$22¾	22¾	22¾	
Fed Pion P	25	$90	90	90	— 3
Fields S	675	$17½	17⅜	17⅜	— ½
Finning T	100	$12⅝	12⅝	12⅝	
F City Fin	100	$9	9	9	— ¼
F Mar	6500	68	67	67	— 3
Foodex S	340	$6¼	6⅛	6¼	+ ¼
Ford USA	z10	$53¾	53¾	53¾	
Ford Cnda	410	$98	97½	98	
Fort Relnc	4000	30	30	30	— 1
FSeasons	5600	$7¼	7⅛	7¼	
F Sea A pr	100	$10¼	10¼	10¼	— ⅛
Francana	700	895	890	895	+ 5
Francan r	6700	4	3	4	— 1
Fraser	325	$22¾	22¾	22¾	+ ¾
Frobex	2014	27	26	26	— 2
GH Steel	100	$5¾	5¾	5¾	
Gaz Metr	512	440	430	430	— 5
Gaz 5.40 p	z10	$64½	64½	64½	
Gen Baker	300	325	325	325	+25
Gen Distrb	5000	$14	14	14	
GMC	z30	$65	65	65	
Genstar L	4450	$16⅜	15¾	16¼	+ ⅝
Gnstar L w	3430	415	400	415	+15
Gnt Mascot	7900	289	275	284	
Giant Yk	450	900	880	880	—30
Gibraltar	9000	$14¾	14½	14¾	
Goldund M	5600	212	210	210	— 4
Goldra y	3200	40	40	40	
Goodyer	200	$25½	25½	25½	
Gozian	150	$8½	8½	8½	
Graft G	990	$31¼	31	31¼	— ½
Granby	300	$21⅝	21⅝	21⅝	+ ⅛
Granduc	400	400	390	400	+ 5
Gt COllsds	250	850	850	850	
GL Nickl	1500	305	300	300	— 5
GL Paper	2773	$23	22½	23	+ ⅝
GL Pap w	870	470	450	470	+40
GN Capital	1350	$7½	7⅜	7½	+ ⅛
Gr Plains	200	$30½	30	30	
Gt W Life	288	$60½	60	60½	—1½
Gt West S	500	$5⅝	5⅝	5⅝	
GWest wt	200	175	175	175	+15
Greb I B	800	$13	12½	13	+ ½
Greb I C	100	$12¾	12¾	12¾	
Green A L	100	360	360	360	—10
Greyhnd C	300	95	95	95	— 5
Greyhnd	225	$19	19¼	19¼	— ⅛
GS WCI A	100	$7	7	7	+1½
Guar Trst	200	$12⅛	12⅛	12⅛	— ⅜
Gulf C	17719	$36⅜	36	36⅛	— ⅛
Halifax D	100	210	210	210	+ 5
H Group	1300	$8½	7¾	8½	+ 1
Ham Tr	200	$12⅛	12⅛	12⅛	+ ⅛
Hardee	600	115	115	115	
Hard Carp	450	$7	7	7	
Hard Crp A	700	$7	7	7	
Harlequin	z50	$13½	13½	13½	
Harris J S	100	310	310	310	
Harveys F	3350	145	140	140	
Hawker S	1000	430	430	430	+ 5
Hays Dna	959	$10¼	10	10¼	+ ¼
Hedway C	200	410	410	410	+15
Hollinger	300	$46¼	46¼	46¼	— ⅛
Home A	3550	$46⅝	45⅝	45¾	+ ¼
Home B	950	$42½	42	42½	+1½
Horne Pit	750	$5	485	5	
Houston O	5612	350	335	340	—10
Hud B	20266	$27⅞	27½	27⅞	+ ⅜
H Bay Co	2225	$18⅜	18¼	18⅜	
H BOil Gas	8930	$47	46⅜	46⅜	+ ⅛
Huron Eri	2675	$27⅞	27⅛	27⅞	+ ½
Husky	15646	$24⅛	23¾	23⅞	
Husky D w	1540	850	835	845	
Husky E w	2700	975	950	965	— 5
Hydra Ex	z20	28	28	28	
IAC	3227	$17¾	17⅜	17½	
Imaco	5000	$30¼	29¾	30	+ ½
Imp O	22632	$43½	42⅛	42½	— ¼
Indusmin	100	$11	11	11	+ ⅛
Inland Gas	445	$10⅞	10¾	10¾	
Inter-City	1900	$5¼	5¼	5¼	
Inter C A w	208	300	300	300	— 5
Inter C B w	1000	310	310	310	
Intrmetco	450	460	450	450	
Int Bibis T	1000	12	12	12	+ 1
IBM	98	$315	307	315	+1⅞
Int Mogul	1531	$13⅞	13½	13⅝	— ¼
I Mogul A	300	$20⅞	20¾	20¾	+ ⅜
Inco	37790	$33⅛	30	31⅜	+ ⅞
Int Obaska	3000	32	32	32	— 3
Interpool	400	$14⅞	14¾	14⅞	
Int Div	400	210	210	210	
Intpr Pipe	5125	$24¾	24½	24½	— ¼
Int Pipe w	650	915	900	905	—10
Ipsco	2334	$13⅝	13	13	— ¾
Inter Tech	1000	45	45	45	+ 2
Inv Grp A	4000	$9⅛	9	9	— ⅛
Inv Grp 5 p	2200	$19½	18¾	19¼	— ¾
Irish Cop	1500	8	8	8	
Irwin A	18629	$6⅞	6½	6¾	
Iso	10200	230	219	230	+15
IT Lind	1150	300	295	295	—15
IU Intl	3582	$24	23¾	23¾	— ⅜
Ivaco Ind	300	$9¾	9¾	9¾	+ ⅛
Jannock	1525	$6¾	6½	6¾	+ ⅛
Jannock A	100	$14⅛	14⅛	14⅛	— ⅛
Jannock B	z20	$11⅞	11⅞	11⅞	
Jonsmith	3000	8½	8	8	— ½
Jorex Ltd	3000	112	107	109	— 3
Kaiser Re	1100	300	295	300	+ 5
Kaps Tr	10775	$7¾	7½	7⅝	+ ⅛
Kene Ind	100	$10¼	10¼	10¼	
Keeprite B	175	$12	12	12	
Kelsey H	300	$11½	11½	11½	+ ⅛
Kerr Ad	14561	$13	12¾	12¾	— ½
K Anacon	1000	36	36	36	
Kirk Min	4090	5½	5	5½	+ ½
Koffler	400	$7	7	7	
Koffler A p	z10	$9⅜	9⅜	9⅜	
Koffler w	500	235	235	235	—10
Labatt	4475	$27	26⅝	27	+ ½
Labatt pr	4150	$26¾	26½	26¾	+ ¼
Lab Min	120	$43	43	43	
Laidlaw M	1600	$12¾	12	12½	+ ¼
Laidaw B p	100	$10½	10½	10½	+ ¼
Lakehead	1000	10	10	10	— ½
LOnt Cem	4350	375	355	360	+10
La Luz	200	285	285	285	
Laura Sec	100	$8	8	8	
Lau Fin	1930	$11¾	11¾	11¾	
Lau F 1.25	1000	$16½	16½	16½	— ¼
Lau Fn 140	1000	$18½	18½	18½	+ ⅞
Lau F 2.0 0	200	$24¾	24¾	24¾	
Leigh Inst	1470	$6⅞	6¾	6¾	— ¼
Leons Frn	z50	$12¾	12¾	12¾	
Levy A pr	z50	$6½	6½	6½	
Lie Inv	1060	370	350	355	—20
Life Inv A	2000	24	24	24	
Lob Co A	1100	$7	6¾	7	+ ⅛
Lo bCo B	2100	$7	6⅝	7	+ ⅛
Lob Co pr	92	$29⅝	29⅝	29⅝	
Lob Co pr	92	$29⅝	29⅝	29⅝	
Lob Inc	25000	$5⅝	5⅝	5⅝	— ¼
Lochiel	4700	235	216	230	+10
Loeb M	2350	495	485	485	— 5
Logistec C	100	$5	5	5	— ½
Lost River	400	470	465	465	—10
Lytton M	2300	199	190	199	+14
Maclarn A	300	$24	24	24	— ¾
MB Ltd	7380	$29⅞	29⅜	29⅜	
Madeline	3305	470	460	465	+ 5
Madsen	4800	148	136	136	— 5
Magna Int	400	$11¼	10¾	11	+ ¼
Magnason	100	$10	10	10	
Magnum	300	$21¼	21¼	21¼	—1½
Maher	z15	$35	35	35	
Maislin I	100	$8¾	8¾	8¾	+ ¼
Major H D	3020	310	300	305	+15
Malartic	1000	103	103	103	
Man Ba	14000	57	55	57	+ 2
M Lf Mills	1625	$17	17	17	
Markboro	1070	$10⅛	10⅛	10⅛	— ⅛
Markel F	500	$7½	7	7	— ⅝
Martin	9000	39	37½	37½	— 2
Mas F	15927	$21⅛	20⅝	20⅞	
Mattgmi	825	$34½	34½	34½	+ ¼
Mc Adam	z350	33	32	32	
McGraw H	200	465	465	465	+15
Mc Intyre	608	$57½	57	57	
McLaghln	3100	$18⅛	18	18⅛	+ ⅜
MDS Hlth	2100	410	390	410	+10
Melchers	105	$7	7	7	— ¼
Melton A w	1000	185	185	185	+ 5
Mentor	1500	122	120	120	
MEPC	1700	$9½	9½	9½	— ⅛
MEPC p	200	$19⅛	19⅛	19⅛	
MEPC w	2000	340	340	340	
Mercantil	1835	$23¾	23⅝	23⅝	— ⅛
Meta U	14900	16	15½	16	+ ½
Met Stores	500	$17¾	17¾	17¾	— ¼
MICC	1150	$26	26	26	+ ¼
MICC rt	14325	150	150	150	
Microsyst	2142	$9⅝	9¼	9¼	
Micrsys w	1400	550	500	500	—10
Midcon	z50	64	64	64	
Minda	32200	520	445	510	+55
Moffat	810	$9⅛	8⅞	8⅞	— ¼
Molson A	6281	$25	24⅝	25	+ ¼
Molson B	520	$24½	24½	24½	+ ½
Monarc W	2000	360	355	355	—10
Moneta P	1339	50	50	50	
Montrey A	4500	49	48	48	— 1
Mtl Trust	300	$20	20	20	+ ½
Moore	13475	$53¼	51¾	53¼	+1¼
Morse A	1950	$18	16⅞	17¼	+ ¾
Morse B	100	$11½	11½	11½	+ 1
Morse pr	100	$36	36	36	+1¾
MTS Inter	2200	65	60	60	— 5
Murphy	500	$9½	9¼	9¼	+ ¼
Murritt P	300	225	225	225	— 5
Nabrs Dlg	2700	$13½	12⅜	13½	+1½
NaChrs I	6900	$7⅝	7⅝	7⅝	
Nat Drug	1000	$7	7	7	— ⅛
N Hees Ent	912	195	180	185	—15
Nat Pete	1020	47	45	47	+ 2
Nat Trust	225	$41⅜	41	41	+ ¼
NBU Mine	3700	280	270	280	
Neonex	700	330	330	330	+ 5
New Ath	3000	16	16	16	
NB Tel	925	$14	14	14	
NB Tel A p	100	$19½	19½	19½	+1¼
Newconx	800	530	525	525	+ 5
N Dimens	1500	17	17	17	
N Goldvue	4200	18	18	18	— ½
N Provid D	100	31	31	31	
N Que Ragl	400	510	510	510	
Nfld LP	200	$12	12	12	
Nfld Tel A	125	$19½	19½	19½	+ ¼
Noble M	3600	125	120	123	— 2
Noma Ind	100	$8¼	8¼	8¼	+ ¼
Noranda	9582	$54¼	53⅞	54	+ ⅛
Nordair L	100	465	465	465	+20
NC Oils	900	785	765	775	—10
Nor Ctl G	2705	$10	9¾	9¾	— ⅛
Nor Ctl B p	850	$22⅞	22⅜	22⅜	— ⅜
Nor Ct 150 p	700	$22⅛	21⅝	21⅝	— ⅜
Nor Ctl w	1000	320	300	300	—20
N Gate	14615	650	595	640	+45
Northld	6500	26	26	26	
Nowsco W	100	$9	9	9	+ ¼
NRD Min	2500	47	46	46	— 1
NSI Mark	2000	200	195	195	— 5
Numac	5410	$17⅝	17¼	17⅝	
NW Fin	z71	190	180	180	
Oakwod	14407	220	211	219	+ 4
Obrien	9200	95	87	95	+ 5
Ocdentl Pt	2000	$8⅝	8½	8⅝	+ ⅛
Oceanus I	z49	115	115	115	
Ocelot Ind	240 0	465	460	465	— 5
Oil Patch	500	370	360	370	
Ontario Tr	100	$7½	7½	7½	
Orchan	4120	525	515	525	
Orlando R	150	$10⅝	10⅝	10⅝	+ ⅛
OSF Ind	300	$7⅝	7½	7½	
Oshawa A	625	$9	8⅞	8⅞	— ⅛
Oshawa w	z25	63	63	63	
Pac P	21700	$30¼	29½	30¼	+ ⅝
Pac West A	120	$10	10	10	+ ⅛
Pamour	2250	615	610	610	— 5
Pancana I	400	220	220	220	+10
Pan Centr	600	275	265	265	— 5
Pan Ocean	8715	$13¾	13¼	13⅜	+ ⅜
PanCdn P	2700	$14⅞	14⅝	14⅞	+ ¼
Patino N V	216	$21¼	21¼	21¼	+ ¼
Pe Ben O	2200	$8	7⅞	8	+ ⅛
Peerless	100	$9¼	9¼	9¼	— ¼
Pembin A	5800	450	440	450	+10
Pennant	733	270	270	270	+10
Penningtn	400	$10½	10½	10½	
P Dept S	298	$13⅜	13⅜	13⅜	— ⅛
P Jewl	200	$9½	9½	9½	
P Jewl A	800	$9	9	9	
Petrofina	450	$27	27	27	
Petrol	1000	121	121	121	
Peyto O	10877	570	540	560	+20
Phillips Cb	300	$11¼	11¼	11¼	
Pick Crow	z420	35	35	35	
Pine Point	1650	$33¾	33½	33¾	
Pinnacle P	4500	20	20	20	
Pitt Eng C	200	$11⅛	11	11⅛	+ ⅛
Place G	z300	60	60	60	
Placer	6785	$32¼	32	32	
Ponder	z236	37	37	37	
Pow Corp	800	$11	10¾	10⅞	— ⅛
Pow Crp pr	35	$32	32	32	— ¼
Pow C 5 pr	300	$11½	11½	11½	⅛
Prado Exp	700	150	150	150	
Pre Cable	200	$11⅝	11⅝	11⅝	— ⅛
Prem Iron	1200	205	205	205	— 5
Preston	8960	$13⅝	13	13½	+ ½
Price Com	3555	$15¾	15¼	15½	— ¼
Provigo	500	$8¾	8¾	8¾	
Prov B Can	1025	$15	15	15	+ ⅛
Pure Silv	900	198	195	195	— 4
Q Brdcast	200	390	390	390	
Qasar Pet	1000	$10½	10	10	— ⅜
Que Man	3000	14½	13	14½	— ½
Q Mattgmi	1000	52	52	52	— 1
Que Sturg	7801	365	345	365	+ 5
Que Tel	200	$16	16	16	— ¼
Quenswer	100	450	450	450	+25
Ram	1825	290	275	290	+15
Ranger	850	$32⅝	32	32¼	
Rnk O A	13150	$11½	11	11⅜	+ ⅜
Rapid Dta	3853	$6⅞	6⅝	6⅞	+ ⅜
Rayrock	1200	147	142	142	— 3
Readers D	150	$20½	20½	20½	+ 1
Redpath I	150	$25¼	25	25	+ ⅜
Redstone	1000	20	20	20	
Reed Oslr A	6255	$9	8¾	9	+ ¼
Reeves	500	17	17	17	+ 1
Reitman	200	$11¼	11¼	11¼	— ¼
Reitman A	762	$9¾	9½	9½	— ⅛
Rembrant	720	$8¾	8½	8½	— ⅛
Revelstk	100	$10¼	10¼	10¼	— ⅛
Reynold p	25	$59⅛	59⅛	59⅛	—1⅞
Rio Algom	1122	$29½	29¼	29⅜	— ⅛
Riv Yarn	100	360	360	360	
R Little	1500	410	400	401	+10
Roman	01555	875	815	870	+55
Ronald Fd	125	$22	22	22	+ ½
Ronyx Cor	1700	130	130	130	
Rothman	100	$12⅞	12⅞	12⅞	— ⅜
Rothm 2p	515	$17	17	17	+ ⅛
Rothmn w	300	300	300	300	
Royal Bnk	3844	$34⅜	34⅛	34⅜	
Royal Trst	1325	$23⅝	23	23⅝	+ ⅝
Russel A	5239	$11⅝	11⅜	11½	+ ¼
Russl H p	100	$45½	45½	45½	
StL Cem A	100	$52½	52½	52½	+ ½
Sayvette	600	400	390	390	—10
Scintrex	3200	125	120	120	— 5
Scot York	2000	345	345	345	+15
Scot Mis pr	200	$15⅜	15	15⅜	+ ⅜
Scotts	1030	$7¾	7¾	7¾	
Scurry Rn	1200	$17	17	17	
Seaway pr	160	$5¾	5¾	5¾	
Seaway w	z10	48	48	48	
Selkirk A	1000	$15⅜	15¼	15¼	— ¼
Shaw Pipe	3100	$9	8⅝	8¾	+ ⅛
Shell C	29577	$20¼	19⅞	20	+ ¾
Sherr	18910	$18	17⅝	18	+ ⅜
Shully's	130	210	210	210	—10
Siebens	4625	$15	14¾	15	
Sifton Pro	1000	$7½	7⅜	7⅜	+ ⅛
Sigma	200	$20½	20½	20½	— ½
Silvmq	2000	15	15	15	
Silverwd A	1201	$13⅜	13⅛	13⅜	+ ⅛
Simco Erl	600	345	340	340	+15
Simpsons	7895	$9	8¾	8¾	— ⅛
Simp Srs	10445	$11⅜	10¾	11	— ⅜
Sklar M	1900	$7	6⅞	6⅞	— ⅜
Skye Res	1500	410	40	410	+10
Skyline H	390	$5⅛	5⅛	5⅛	
Slater Stl	100	$10⅜	10⅜	10⅜	— ¼
Slater B pr	100	$15	15	15	
Slater 6pr	2000	$16	16	16	
Slat W Can	1300	$12	10⅞	11¾	+ ¾
Sogepet	200	135	135	135	+ 5
Southam	450	$31½	30¾	31	— ¾
Spar Aero	1000	325	325	325	
Spoon	11350	50	47	50	+ 3
Stafford	150	350	350	350	
St Brodcst	200	$11	11	11	+ ¼
Stelco	5371	$32	31½	31¾	
Steep R	1700	156	155	155	
Steinbg A	100	$25½	25½	25½	+ ¼
Steintron	1000	$5¼	5¼	5¼	
Ster Trust	1000	$11⅛	11	11	— ⅛
Strathrn A	1200	240	240	240	— 5
Sud C	21000	45	40	45	+ 5
Sullivan	7600	300	300	300	+ 5
Sunbrst E	4500	22½	21½	22	+ 1
Sundale O	3700	740	720	720	—20
Systems D	z36	$16⅝	16⅝	16⅝	
Tamblyn	z5	$18	18	18	
Tancord	z30	215	215	215	
Tancord p	z30	215	215	215	
Tara	900	$15⅞	15⅝	15⅞	+ ⅛
Teck Cor A	680	425	425	425	
Teck Cor B	1266	410	400	400	—10
Texaco	129	$62	61¾	62	+ 1
Txsglf	19155	$23½	22⅞	23⅜	+ ⅜
Texmt	20700	34	29½	32½	+2½
Texore	6023	17	16	17	
Tex-Sol	500	32	32	32	— 2
Thom NT r	200	16	16	16	
Thom L	7000	26	26	26	
Thom Nes	4855	$12⅞	12⅝	12⅞	+ ¼
Tombill	1000	91	91	91	+ 4
Tone Craft	100	$7⅛	7⅛	7⅛	+ ⅛
Tormex M	1800	165	165	165	+ 5
Toromont	100	290	290	290	
Tor Dm Bk	4869	$34	33⅜	33⅞	+ ¼
Tor Star B	4150	$23½	22¾	23¼	+ ¾
Total Pet	4625	720	700	700	—15
Total P A p	z50	$14⅜	14⅜	14⅜	
Traders A	400	$17⅞	17⅞	17⅞	+ ¼
Traders 5 p	z18	$24¾	24¾	24¾	
Trader A p	z25	$21	21	21	
Trader 66 w	2500	650	650	650	
Trader 69 w	600	725	715	725	+25
Trnsair	1500	300	290	300	+10
Tr C Glass	400	$9	8¾	9	+ ½
Tr Can PL	2840	$33	32½	33	+ ¼
Tr Can Pl p	120	$39½	39¼	39¼	+ ¼
Tr Can C pr	300	$45¾	45	45⅜	+ ⅜
Tr Can P w	825	695	680	680	—20
Tr Can	39850	160	148	160	+ 8
Trans Mt	3915	$19½	19¼	19½	+ ¼
Travlway	300	$6¼	6	6¼	+ ⅛
Treco Inc	200	390	390	390	+15
Tribag	4000	56	53	56	+ 2
Trizec Crp	326	$20⅝	20½	20⅝	+ ⅛
Trizec w	5350	55	53	55	+ 1
Tru-Wall	700	435	435	435	
Turbo R	750	100	95	95	— 5
Ulster Pet	3800	97	96	96	
Ultramar	700	$6	6	6	— ⅛
Unican S	400	415	415	415	+ 5
Unicorp F	400	180	180	180	
Un Carbid	280	$15⅛	15	15	— ¼
Un Gas	5205	$10¾	10⅝	10¾	
UGas A pr	105	$42	42	42	
UGas B pr	65	$39	38½	39	+ ½
U Mining	1000	35½	35½	35½	+ ½
Union Oil	100	$15⅛	15⅛	15⅛	+ ⅛
U Asbesto	1025	260	225	230	—20
U Can	241205	910	815	890	+85
U Corp B	300	$15⅞	15¾	15¾	— ⅛
U Keno	800	575	565	575	—10
U Sisco	43230	640	480	490	—150
Un Tire	500	240	240	240	+10
Un Trust	z50	$8½	8½	8½	
U Sections	100	$6⅜	6⅜	6⅜	+ ¼
Upp Can	3300	310	297	297	— 8
Van Der	2800	$10	9¾	9¾	
Vencap	6200	330	330	330	— 5
Venpower	1700	90	80	90	—10
Versatile	150	$6	6⅜	6⅜	— ⅜
Versati A	700	$6⅜	6⅛	6⅜	+ ⅛
Vespar	1000	11½	11½	11½	+ ½
Vic G Tr	400	$29½	29½	29½	— ½
Villcentre	1500	$5¼	5¼	5¼	
Voyager P	1100	610	580	610	+35
VS Servic	6800	$6	5¾	5⅞	— ⅛
Vulcan Ind	500	$6	6	6	
Waiax	684	$11¼	11⅛	11⅛	— ½
Walk GW	6570	$54¾	53⅝	54¾	+1¾
WCI Can	200	$15½	15½	15½	+ ½
Weldwod	2420	$15⅝	15⅜	15½	
Wstburne	1300	$12	11⅞	11⅞	— ⅛
Wcoast Pt	3770	$5⅞	5¾	5⅞	— ⅛
W Pet A p	220	$22½	22½	22½	
Wcoast	17800	$18⅜	17¾	18⅜	+ ⅝
Wcast w	10500	400	360	395	+45
Westmill	1000	$5¾	5¾	5¾	+ ⅛
Westeel	300	$14⅞	14⅞	14⅞	+ ⅛
W Brdcast	1756	$12½	12	12½	+ ⅜
W Bcas A p	z2	$37	37	37	
W Cdn Seed	900	$5½	5⅜	5	— ⅛
W Decalta	7216	540	530	535	+15
West Mine	6950	335	325	330	
W Realty	200	$6⅞	6⅞	6⅞	
W Realty w	7900	230	215	215	—20
Westfair	75	$26	25	25	
Westfield	141	112	112	112	
West	10700	$20	19¼	20	+ ¾
Weston	275	$21½	21⅜	21½	— ⅛
Wstn 4½p	100	$62	61	62	+ 2
Whithorse	1840	350	340	350	
White Pas	1092	$11¾	11½	11½	— ¼
White p a	z12	$19½	19½	19½	
Whonok A	628	$9	9	9	
Wiley Oil	3740	$8¾	8⅝	8¾	+ ⅜
Willroy	420	108	108	108	
Wdfall	15234	18½	17½	17½	— 1
Woodreef	3500	46	44	44	
Woodwd A	6650	$23½	22½	22½	— 1
Yk Bear	500	355	350	350	— 5
Yukon C	1600	200	200	200	
Zellers	520	$16¾	16¾	16¾	— ⅛
Zenmc	10000	12	11	12	— 1
Zulapa	3000	12	12	12	
Trust Units					
BM-Rt un	1305	$14¼	14⅛	14¼	+ ¼
Heltman u	3955	$9⅞	9¾	9⅞	— ⅛
TD Rlt un	1614	$33	33	33	

★ ★ ★

Primary Distribution

The shares of the following companies may be considered as being in primary distribution through the facilities of the Exchange pursuant to a Statement of Material Fact.

e — previously issued shares.

Norlex e	5000	35	34	35

Market Gains Ground

TORONTO (CP) — The Toronto stock market gained more ground Wednesday with the industrial index closing at its highest level in more than two months. Trading was active.

The market was lower in morning trading but turned around by mid-session and gained steadily. The pattern continued to follow trends at New York where investors showed cautious optimism about new economic controls to be announced after the close of trading, observers said.

United Canso was the most active stock with 241,205 shares traded. The company is a member of the Halibut Group which reported completion of a second well in the U.K. sector of the North Sea and said it will drill another immediately to confirm the commercial value of the discovery. United Canso rose 85 cents to $8.90.

Westcoast Transmission, which reported higher first-half earnings, was up ⅝ to $18⅜.

CP Ltd. rose ¼ to $17⅝. Its subsidiary, Canadian Pacific Air Lines Ltd., said it will introduce Aug. 11 four all-cargo return flights a week between Montreal and Vancouver.

CLOSING AVERAGES

154 Industrials	216.53	up 1.30
12 Golds	297.08	dn 4.82
29 Base Metals	106.56	dn .50
19 Western oils	238.98	up 4.21

Volume 2.67 million.

ACTIVE STOCKS

Volume		Close	Change
37790	Intl Nickel	31⅜	+ ⅞
30905	Bralorne Res	235	—05
29577	Shl Cda	20	+ ¾
25000	Loblaw Inc	5⅝	— ¼
22632	Imperial Oil	42½	— ¼
21700	Pacific Pete	30¼	+ ⅝
20702	Brascan	18⅛	
20574	Texasgulf	23⅜	+ ⅜
18629	Irwin Toy	6¾	
	MINES AND OILS		
241205	Untd Canso	890	+85
120500	Cons Durham	76	+12
74260	Chesterville	23	+01
53622	Bounty Expls	62	+11
43230	Untd Siscoe	490	—150

GROUP AVERAGES

Banks	310.23	+ .01
Beverages	425.50	+4.98
Chemicals	107.37	+ .63
Communications	459.20	—2.35
Construction mat	154.65	— .29
Food processing	319.84	+1.30
Gen manufacturing	188.43	—1.34
Industrial mines	151.26	+2.36
Merchandising	422.81	—3.21
Oil refining	308.42	— .20
Paper—forest prod	122.19	+ .66
Pipelines	208.82	+1.11
Real estate	186.01	— .20
Steels	210.95	+1.37
Trust and loan	263.31	+ .98
Utilities	137.20	+ .10
Miscellaneous	146.42	+1.49

Up 12; Down 5.

BOX SCORE

	Wed.	Tues.
Issues traded	729	743
Advances	279	295
Declines	212	200
Unchanged	238	248
New highs	23	15
New lows	26	27

London

LONDON (CP) — Closing stock quotations in new pence unless pounds are indicated: Associated Brit Foods 54; Anglo Am of S. Africa 435; Babcock and Wilcox 98; Barlow Rand 285; Bass Charrington 129; BICC 141; Blyvoor 387½; Boots 264; Bowater Paper 169; Brit Am Tob 237½; Brit Assets Trust 70; Brit Leyland 28⅛; Brit Oxygen 69; Brit Petroleums 544½; Broken Hill Prop 600; Burmah Oil 466½.

Canadian Pac 855; Cast 106½; Charter Cons. 215½; Cons Gold 265½; Courtaulds 143; Daggafontein 9; Le Beers 394½; Distillers 137¼; Dunlop 90; EMI 162; Free St. Geduld 9¾; Gen Elec 137¾; Glaxo 354; Grand Metropolitan Hotels 118¾, Gr Univ Strs 275; Guest Keen 314½; Hawker Siddeley 378½.

Hoover 430, Hudson Bay 880, ICI 252, Imp Tob 92½, Judge 54¼, Kloof 662½. Marks and Spencer 262, Metal Box 269½, Mim Holdings 203½, Philips 955, Plessey 116, Poseidon 660, Rank A 441, Rio Tinto-Zinc 256½, Roan Consolidated 447½, Second Scott Inv 85, Selection Trust 445, Shell T and T 323.

Tanganyika 243, Thomson 198, Thorn 397½, Tube Investments 421, Ultramar 235½, Unilever 360½, Union Corp 386, Vaal Reef 12⅞, Vickers 134¼, Western Deep Level 887½, West Driefontein 17⅞, Western Holdings 17⅞, Western Mining 164½, Woolworth 81½, Zambian Anglo 242, Zambian Copper 75.

The Financial Times industrial index 435.4, up 2.5.

Metals

LONDON— In pounds sterling per metric ton:

	Close		Prev. Close	
Copper—Wire Bars				
Spot	847	849	843	844
Frwd	821.50	822	809	810
Sales 11,800 tons.				
Tin—				
Spot	1,995	2,000	1,955	1,956
Frwd	1,983	1,984	1,951	1,953
Sales 330 tons.				
Lead—				
Spot	200	200.25	193	193.50
Frwd	203	203.25	196.25	196.50
Sales 25,800 tons.				
Zinc—				
Spot	343	344	338	338.50
Frwd	343.50	344	338.50	339
Sales 2,800 tons.				

Dollar

MONTREAL

U.S. dollar	$1.00 1/100	+3/100
Pound sterling	$2.54 31/50	+7/100
NEW YORK		
Canadian dollar	$0.99 99/100	—3/100
Pound sterling	$2.54 3/5	unch

Gold

LONDON (AP) — Wednesday's closing gold prices in U.S. dollars an ounce: London — $119.50; Paris — $123.83; Frankfurt — $120.47; Zurich — $120.00; Hong Kong — $121.48; Beirut — $3,833 (a kilo).

Calgary

Stock	Sales	High	Low	Close	Ch'ge
INDUSTRIALS					
Amalgted	1990	70	58	70	
OILS					
Amalta	2000	17½	17½	17½	— ½
Barons	9000	4	4	4	
Clearport	4800	335	330	335	
Gold Lake	176	200	200	200	
New York	500	85	85	85	—1
Universal	700	365	365	365	—10
W Warner	2000	46	45	45	+5
MINES					
Alcor	6000	48	41	44	—5
Cinnabar	5000	48	48	48	+1
Duke	6000	55	52	55	+5
Jetex	500	90	90	90	
Nemco	500	60	60	60	

Montreal

ACTIVE STOCKS

Volume		Close	Change
13375	Shl Cda	20	+ ⅞
13000	Ambassador	175	+10
12518	IAC	17½	
11635	Alcan	30⅜	+ ½
10590	Intl Nickel	31⅜	+ 1
10300	Simpsons	8⅞	— ⅛
9954	Bell Cda	41⅞	
9060	Domtar	21¾	+ ½
8300	CFCN Domm.	8¼	+ ¼
8300	Home Oil B	42¾	+2¼
	MINES AND OILS		
130100	Cuvier	259	+16
100000	Que Uranium	34	+03
42500	Muscocho	57	
36548	Candn Javelin	10½	+1⅛
25750	Pencdn	14½	

CLOSING AVERAGES

65 Industrials	244.36	up 2.57
13 Utilities	148.35	up .69
7 Banks	260.49	up 1.19
8 Papers	122.18	up .94
85 Composite	227.36	up 2.05

Volume 1.15 million.

MARKET REPORT

Closing quotations for Wed., July 18, 1973

Quotations supplied by The Canadian Press, Richardson Securities, Pitfield Mackay Ross and Co. Ltd., Merrill Lynch, Royal Securities Ltd., A. E. Ames and Co., Annett Mackay Ltd., Pemberton Securities, McLeod Young, Weir and Co. and Dominion Securities Corp. Ltd.

Vancouver

VANCOUVER — Prices were mixed in light trading on the Vancouver Stock Exchange Wednesday. Volume was 1,906,972 shares.

In the industrials, EDP industries dropped a penny at .36 on 13,500 shares. Captain International stayed unchanged at $1.09 on a volume of 13,200.

Leemac dropped a nickle in mines trading, going to .50 on a volume of 88,150 shares. Barrier Reef went down 10 cents at .88 on 58,600 shares. Green Eagle dropped 2 cents at .41 on 56,500 shares.

In the oils, Seneca Developments rose 7 cents at $2.45 on 31,800 shares. Stampede stayed at $1.40 on a volume of 19,450 shares.

Stock	Sales	High	Low	Close	Net Ch'ge
MINES					
Accent	15000	11	10	10	—2½
Achron	2500	42	41	41	—1
Adonis	14000	36	35	36	—1
Afton	1700	930	925	925	
Alice Lk	3000	13	13	13	
Alwin	16200	29	27	28	+1
Anglo Bo	14000	37	28	32	—1
Ardo	7000	15	14	14½	
Aringtn	16000	12	12	12	
Atlas	1000	45	45	45	—1
Attila	11500	155	145	145	
Avino	12000	42	42	42	
Barier R	58600	105	88	88	—10
Bath N	11600	87	81	85	—4
Bmont	4500	5	5	5	
Belcra	2500	15	15	15	—1
Benson	500	18	16	18	
B Giant	43000	85	83	83	+3
B Gulch	3000	95	93	93	—1
Bndry	500	4	4	4	
Bow Rvr	z100	22	22	22	—3
Brend	2500	22	21	21	—1
Bmac	4500	31	31	31	
Bullion	10500	45	44	45	—2
BX Dev	2300	100	99	100	—5
Callco	2000	10	9½	9½	— ½
Calta	20000	33	33	33	
Cbrdg	7000	25	25	25	
Canol	3000	75	71	71	—1
Casino	29400	63	56	62	+1
Celtic	4000	23	23	23	
Charda	z20	70	70	70	—5
Charta	2500	29	25	25	—4
Chatwy	5000	8	7	7	
Citex	13000	19	17½	18	
Colt Ltd	6500	47	45	47	+1
Conoco	20500	19	18	19	+2
Cons Col	z52	50	50	50	
C Ftn Ch	8000	41	40	40	
Cons But	1000	13	13	13	
C Sndrd	3000	16	16	16	+1
Con Trn	500	16	16	16	
Cop Ex	12000	37	36	37	+ ½
Cop Gnt	2000	7	7	7	
Copr Lk	24400	57	53	57	+1
Cord Intl	300	140	140	10	
Coronet	500	22	22	22	—1
Cree Lk	1000	42	42	42	+1
Croydn	4000	6	6	6	
Dalton	3500	37	36	36	—1
Dankoe	880	209	200	209	—1
Drkhak	4000	32	32	32	
Dav Kys	3000	58	55	55	—5
Demsy	1650	19	19	19	—1
Dol Var	7000	29½	29	29	
Dus Mac	7000	45	42	43	+2
Dynsty	100	945	945	945	+20
Equat	22500	22	20	22	
Exeter	3000	14½	14½	14½	— ½
Falaise	2000	4½	4½	4½	— ½
Farwst	z300	2	2	2	—3
Flgstne	5500	8½	8½	8½	
Fosco	20500	60	57	60	+1
Gen Res	2000	5	5	5	
Giant Ex	1000	18	18	18	
Gbrltar	800	$14⅝	14½	14½	— ¼
Glen Cop	5000	15	14	14	—2
Gld Rvr	2900	52	51	51	
Grando	4650	27	27	27	—2
Granite	13000	23½	22½	23	+ ½
G N Pete	13500	24½	24	24½	+ ½
Grn Eag	56500	45	40	41	—2
Gunn	31450	125	119	121	+4
Hrt Rvr	2000	8½	8½	8½	—2½
Hi Lode	3000	15	15	15	
H Chief	6000	11	10	10	
H Merc	1000	20	20	20	
Hmont	12000	195	195	195	—5
Ice Stat	1500	32	32	32	
Imp Met	6500	23	20	20	—3
Iskut	1000	14	14	14	
Jackpt	2000	17½	17½	17½	+ ½
Joy Mng	10800	71	69	70	
Kalco	6000	16	15	15	—2
Kamad	1100	71	71	71	—2
Kelver	5500	9	8	8	
L Bvrhs	3000	11	11	11	—1
Largo	4000	9	8	9	
Larong	6500	25	21	21	
Laura	4000	23	21	23	+1
Lemac	88150	53	48	50	—5
Lxnton	2000	13	13	13	
Lon Cr	5000	35	33	34½	— ½
Lori E	3000	23	22	22	
Lornex	2150	$12¾	12½	12¾	+ ⅛
Mvrck	1000	30	30	30	
Meteor	3000	13	13	13	+1
Mrl Mtn	100	10	10	10	—2
Mt Sick	7500	24	22	23	
Nadina	1500	40	40	40	
Native	2000	4	4	4	
N Cinch	1000	18	18	18	
N Privtr	2000	18	17	17	—1
N Taku	3500	11	10	11	+1
N Terr	1000	10	10	10	
Newvn	500	13	13	13	—1
Nkl Hill	1000	6	6	6	
Norgld	2000	3½	3	3	— ½
Nthair	27600	85	83	85	—1
N Pac	2300	16	16	16	
N Home	1000	16½	16½	16½	+ ½
NW Vent	8100	70	65	66	+6
NRD	1500	47	46	46	—3
Oro	1000	14	14	14	
Parmnt	1000	12	12	12	
Pthfndr	6110	33	33	33	
Primer	12500	11	11	11	
Pr Stew	9500	21	20	20	—2
Rackla	4500	22½	21½	21½	— ½
Rac Ind	700	13	13	13	
Ramld	8000	23	23	23	
Rayore	3500	18	17½	17½	—4½
Reako	1500	65	65	65	—5
Rocket	5000	6	6	6	
Ring Hill	1000	31	30	30	—1½
Sabina	7800	105	105	105	
Sierra	300	125	125	125	
Sir City	1000	22	22	22	
S Chief	700	24	24	24	
S Spring	2000	50	49	49	—1
S Stndrd	17600	119	116	116	—3
Skast	16000	24	22	24	+3
Slocan	1762	97	95	95	
S Seas	6000	15	13	13	
Spartn	1000	16½	16½	16½	
Spectro	5500	14	13	13	—1
Sproat	1375	28	28	28	
Stall Lak	2400	130	129	130	
Taseko	7500	16	14	11	+1
Texal	11500	18	15	15	+1
Titan	600	20	20	20	
Trwest	2500	22	21	21	
Trsmo	1000	9½	9½	9½	— ½
Tyee	4000	13	13	13	
Unt Chef	1500	33	33	33	—1
Vally Cu	243	990	975	990	+15
Vestor	3000	99	92	92	+2
W Mines	800	335	335	335	+5
Wstlnd	5000	7	7	7	
Wharf	400	110	110	110	
Whit Rv	10500	19½	17½	17½	—1½
INDUSTRIALS					
Abitibi	12700	$11¾	11½	11¾	
Alcan	200	$30	30	30	
All Cn B	200	219	219	219	—3
Ath Col	1400	300	300	300	
A M Par	100	400	400	400	
BBC Un	1200	$12⅜	12¼	12⅜	
Balco	100	$10⅞	10⅞	10⅞	— ⅛
Block	2340	300	290	290	—10
C Jvln	5500	$10⅝	9⅝	10⅝	+ ⅝
C P	1700	$17½	17½	17½	
Canter	3000	23	21	21	
Capt Int	13200	109	102	109	
Comput	z300	38	38	38	
Con Ber	200	435	435	435	
Cor Ind	600	375	370	375	
Dawsn	400	$7	7	7	
Del Pref	10500	315	315	315	
Dlta Htl	400	230	230	230	—5
EDP Ind	13500	36	36	36	—1
Greg Ind	100	205	205	205	
Grovnr	100	$14½	14½	14½	
Hobro	2800	165	160	160	
INat Gas	100	$10¾	10¾	10¾	
Int Vis	3200	34	33	34	
Intl Cen t	500	60	60	60	—2
K Dyong	300	200	200	200	—10
Key Ind	11000	36	35	35	
Mhwk pr	200	315	315	315	
Mhawk	300	150	150	150	
Mercri	5000	69	65	65	—4
NW Spts	135	$5¾	5¾	5¾	
Neonex	1600	330	330	330	
Pace	1000	58	58	58	
PNG pr	100	$17¾	17¾	17¾	
PN Gas	100	205	205	205	
PWA	z50	10⅛	10⅛	10⅛	+ ⅛
Sartoga	100	440	440	440	
Specula	8900	85	80	85	+5
Stntrn	1100	$5¼	5¼	5¼	
Trmo P	1600	100	100	100	—2
Tokar	100	235	235	235	
Trns Am	z200	13	13	13	
Wardr	700	205	200	200	
WC Tran	400	$18	18	18	
Wward	700	155	150	155	
Wosks	100	$9⅝	9⅝	9⅝	
Warrants and Rights					
NB Ck W	180	35	35	35	
OILS					
Sk K	1000	55	55	55	
Alld Rox	1500	62	62	62	
Blindry	566	125	125	125	+1
C Hdgs	1000	100	95	95	—5
Chapp	9000	23	21	21	—1
Clonial	9000	77	75	77	
Cmaplx	10908	80	78	80	+4
Coseka	15600	295	269	290	+30
Delta	2000	17	17	17	
Ericrst	10000	9½	9	9	— ½
Embsy	1000	45	45	45	
F St Jhn	500	68	68	68	
Frehld	1500	122	121	121	—9
Galvstn	11700	105	103	103	—3
Gt Reef	2000	24	24	24	
Mntry A	3000	48	48	48	—1
Mtn Stat	600	100	90	100	
Plains P	2200	21	21	21	—3
Pondry	800	96	96	96	—1
Prp Ex	6800	133	126	129	—4
Rose Ps	15000	43	37	43	+1
Seneca	31800	250	230	245	+7
Silmil	z166	18	18	18	
S Christl	2500	90	90	90	
Stampd	19450	142	136	140	
Tc Res	3000	160	160	160	
Vargas	18500	22	21	22	—1
West Ex	1000	8	8	8	
Wn Wrn	3500	47	44	45	+3
Wms Gd	3000	25	24	24	—1

Interims

Amalg	1¼Q	⅜	Juniper	23	24
Amber R		22	Kandhr	20	21½
Abaca		35	Kaza Cpr	27	32
Abella R	88½	14	Keith Cp	10	12
Acaplo	14	16	Kelgin	4	6
Ang Wst 8	4	5½	Kelmnt	34½	40
Arc Res	45	52	Kendal	48	55
Aria apa	16	20	Kismet	20	25
Aselo Ind	3		Komo Ex	4	11
Athena	5	7	Laguna	47	48
Balfour	52	5	Lantern	8	48
Bart Mns	40	85	Leisure	15	25
Belmorl	21	2	Lewes R		5
Bonnevl	20	27	Lou Mex	55	57
Boru a U	15	26	Low Val	4	7
Brent E	15	25	Manox P	37	38
Brwstr	11	15	McLeod	18	23
Brown O	11	13	Midnrth	5	9
Buckey	18	19	Milestn	13	18
Cairn	15	17	Mt Hylnd	7	12
Can Bas	7½	9	N Denvr	28	32
Canwex	30	34	Nicola	28	30
Cardwl	11½	13	Nisson	12	15
Carolin	52	57	Nthstr	55	60
Centex	2	7½	N Tungst	37	40
Chilngr	94	95	Nthwd	1½	160
Channel	12	17	Panthr		16
Coast In	20	24	Payette	5	10
Colby M	47	50	Perry R	76	81
Concord	15	30	Petrwst	25	31
Conjur	9	11	Plaza R	28	35
C Altair	22	25	Princss	52	60
C Cleve	6	7	Prism R	26	33
Cn Giant	42	48	QC Expl	15	18
Cop Mac	36	42	Radiat	5½	5¾
Corval	20	25	Remar	16	17
Coynex	45	48	Richwd	55	75
Cutlass	36	38	Rimrk	21	23
Cypress	47	50	Rio Plat	66	
Darsi	9	12	Rio Sierr	35	40
Decade	60	65	Robina E	78	41
Dictatr	4½	5	Ryslo Sl	15	18
Donna	8	9	Shasta	153	155
Drchstr	14	15	Silmnc	15	17
Dorita	17	19	Sonesta	32	40
Driftwd	55	56	SPA Mns	4	5¾
Dynam	4	7	Spirit	30	34
Envoy R	28	30	Starbd	38	39
Erin Ex	27	29	Starlett	26	27
Fortun I	20	30	Stellak	6	8
Gars Mn	13	17	Sunris	10	14
Geoqst	1¾	2	Swim Lk	4	15
Geo Dyn	37	60	Tandem	60	87
Ge Star	10	19	Tanzill	13	17
Glenlyn	3½	5	Teknol	17	20
Gramr	13	18½	Toronad	22	25
Gr Prix	68	70	Turnign	45	64
Gt World	30½	32	Triton I	1	115
Gulf Ttn	25	27	Twin Rv	24	26
Hertz In	25	29	Univex	35	45
Highld Q	56	1	Vanalta	25	29
Hobo Cr	12	14	Victor	4	9
Holbrg	6		We Int	210	215
Honda	10	21	W Stand		19
Hope By	101	115	Whipsw	28	30
Hub Min	20	24	Yukon G	60	69

Bonds

FEDERAL, PROVINCIAL

Government of Canada	Bid	Ask
Do 8 74	102	102.50
do 5½ 75	96.40	96.60
Do 3 76	89	89.50
Do 7 77	99	99¼
Do 6½ 79	95¼	95¾
Do 4½ 83	78¾	79¼
Prov. of Ont. 7¾ 97	93	96
Ont. Hydro 7¾ 98	93	96
Prov. Que 8 94	94½	95½
Prov Nfld 8½ 94	98	100½
World Bank 7¼ 79	94½	97½
CORPORATIONS		
AGT 8⅛ 92	94	97
BCF 9¾ 92	106	110
BMO 7½ 88	96½	99½
Bell 8 80	98	102
Do 8⅛ 94	95	97½
B.C. Tel 6 84	80½	84½
Do 8¼ 94	95½	98½
Do 7⅞ 95	91	94
Do 9⅜ 92	106	109½
CGT 8⅝ 93	99	102
CPH 8⅝ 92	97½	101½
Falcon 7¾ 91	89½	93½
GST 8 88	109	116
HYO 8½ 91	97	100
IPL 8⅛ 93	95	97½
LF 8½ 93	93	96
N.B. Tel 9¼ 90	102½	106½
RY 7½ 87	96	99
RTM 7¾ 79	96	—
TrGr 8¾ 93	98	101
WTC 8½ 93	96	99
WDAA 8¾ 93	99¾	102
CONVERTIBLES		
Ackl 7½ 88	98½	101½
AGT 7½ 90	119	
CGT 5½ 89	82½	85½
GST 6½ 92	109	116
HBC 6 93	102	105
ScR 7¼ 88	85	89
WTC 7½ 91	96	100

Mutual Funds

	Bid	Ask						
Acrofund	131	145	Dryfs Intl	1103	1209	NW Gr	488	536
AGF Jap	1373	1508	Eaton Vik	607	660	Pac Div	547	
All Can Cm	710	772	Educat Eq	792	833	Pac US	379	
All Can Div	760	826	Entarea Inv	621	682	Pen Mut	865	865
All Can Ven	363	394	Ex Fd Can	629	689	Phil H N	1236	1261
All Can 4000	499	542	Ex Intl Inv	180		Planned R	458	503
All Can En	413	449	Fraser Gr	390	429	Princ Gr	431	473
Amer Gr	532	584	Gis Comp	1015	1116	Princ Vent	227	249
Andreae Eq	531	580	Gis Inc	349	384	Prov Mut	755	826
Assoc Inv	604	610	Gr Eq	762	837	Prov Stk	590	646
Can Gr	577	634	Guard Ent	93	103	Prud Gr	682	745
Canagex	1108	1198	Harvard Gr	713	713	Regent Gr	925	1016
Can G E	1507	1656	Indus Gr	1099	1208	Regent Vent	436	479
Can Inv	512	562	Int Eng	264	290	Royfund	669	696
Can Sec Gr	524	575	Intl Gr	582	640	Templ Gr	866	946
CSA Gold	998	1091	Int Inc	420	462	Timed Inv	812	
Can Trust	504	554	Inv Gr	1233	1348	Un Accum	512	563
Cap Gr	1129	1156	Inv Intl	621	679	Un Accum	525	563
Coll Mut	566	621	Inv Jap	910	995	Un Am	171	188
Com Intl	1500	1648	Inv Mut	586	640	Un Horizon	223	245
Com Intl Lv	399	426	Marit Eq	305	333	Un Vent	322	354
Com Vent	737	810	Mut Accum	599	659	Un Vent rt	480	527
Corp Inv	618	679	Mut Bond	1035	1138	Uni Sav Eq	772	848
Corp Inv stk	504	553	Mut Gr	353	388	Vanguard	640	701
Dom Comp	646	702	Mut Inc	514		West Gr	635	698
Dr'yfus Inc	1073	1176	Nat Res	825	905	Xanadu Fd	378	378
			NW Eq	561	616	York fd Can	477	518

New York

NEW YORK (AP) — The stock market rallied Wednesday afternoon in a broad advance, with brokers saying that investors took heart in the after-close announcement of inflation control guidelines.

Primary news in the market Wednesday was a lower dollar again in Europe, the spreading prime-rate increase and anticipation of Phase 4, the next stage in the Nixon administration's anti-inflation program.

Treasury Secretary George Schultz announced the latest economic plan at 4:30 p.m., after the market's close.

Oils were generally lower, responding to Federal Trade Commission charges that eight companies were monopolizing the refining of crude oil. Exxon fell 1⅛ to $92⅝ Standard Oil of California 1⅛ to $68⅝ and Texaco ¾ to $31¾.

The NYSE change index of 1,500 common stocks closed the day at 56.56, up 0.43.

Among Canadian issues on the New York exchange, Seagrams was unchanged at $40½, and Massey Ferguson at $21⅛, while Dome Mines fell one to $95¼.

Inco was up 1⅛ to $31½, Hiram Walker 1⅜ to $54¾ Genstar ¼ to $16⅛ and Alcan ½ to $30½.

CLOSING AVERAGES

30 Industrials	905.40	up 7.37
20 Transportation	164.80	up 1.93
15 Utilities	101.19	up .25
65 Composite	276.49	up 2.21

Volume 17.02 million.

QUOTATIONS

Alleghany	10⅜	Johns Man	22¾
Allied Chem	34⅛	Kaiser Alum	15¾
Allis Chal	10½	Kennecott	27¾
Alcoa	58¾	Kresges	37⅝
Amer Air	10⅝	Kiddo Inc	19⅛
Amer Can	31	L T Vaught	9⅛
AMF Inc	28⅝	Lockheed	6⅜
Amer Motors	7⅞	Lucky Strs	11⅛
Amer S R	30⅜	Litton	9¼
Amer TT	53	McD-Doug	21
Ampex	5¼	Magnavox	10
Anaconda	21½	Merck	88½
At Rich	82⅛	Min M M	84
Avco	10¼	Monsanto	54
Avon Prod	121	Mont Ward	19⅝
Bell Howell	28	Motorola	149⅛
Beth Steel	28¾	Nat Air	16
Boeing	18½	Nat Cash	35⅞
Boise Cas	11	Natomas	36¾
Bris Myers	63⅝	Newmont	27⅝
Burl-N'thn	33½	N Amer Car	93
Burroughs	230¾	Occi Pete	8⅝
Chase Manh	49	Owens Ill	29⅝
Celanese	33⅛	Pac Gas El	27½
Ches-Ohio	44¾	Pan Am	7⅛
Chrysler	24⅞	Penn Cen	2
Coca-Cola	141½	Pepsi Cola	84¼
Col B'cast	pq31½	Phil Morris	24
Comsat	50⅞	Phil Pete	51½
Cons Oil-Gas	3⅛	Polaroid	133¾
Con Oil	29⅜	Proc Gam	107¼
Cont Data	34¼	Radio Corp	25⅞
Crown Cork	23⅝	Revlon	64⅝
Crown Zell	28½	Repub St	25
Delta Air	49⅜	Rylds Ind	49⅞
Dow Chem	52⅝	Rey Id pfd	53
Du Pont	170	Scott Pper	134
East Kodak	139¾	SCM Corp	13⅜
El Paso	14¾	Sears Roe	99½
Fairchild	41⅛	Shell Oil	50
Fd Nt Mt	19	Singer	50
Firestone	19⅝	Sperry	44⅞
Ford	54¾	Stand Cal	68⅝
Gen Dyn	20	Exxon	92⅝
Gen Elect	60⅞	Sun Oil	48½
Gen Foods	25¾	Talley Ind	7⅞
Gen Inst	17¾	Telex	4
Gen Inst	17¾	Texaco	31¾
Gen Motors	66	Texas Gulf	23¼
Gen Tele	30⅝	Texas Inst	95½
Gen Tire	19⅞	Trans World	21¾
Geo Pac	34¾	Union Car	37⅝
Gillette	56⅝	Union Oil	36¼
Granby Mns	13⅞	Union Pac	58⅞
Grehound	13⅞	Uni Util	20⅛
Gulf Oil	22⅝	Uni Brands	8¼
Homestk Mn	47¾	U S Rubber	11½
Honeywell	109⅜	U S Steel	30
Inland St	29⅝	West Pac	7⅞
I B M	314¼	Westingh'se	37
Int Harv	29⅞	Weyerh'ser	63⅛
Int Paper	35	Woolworth	20¾
Int Tele	32⅛	Xerox	153⅛
Itek	30	Xtra Inc	18
		Zenith	36½

ACTIVE STOCKS

Volume		Close	Change
420200	Brunswick	18½	— ⅛
262300	Am Tel Tel Wt	6⅜	+ ½
205700	Cordura CP	6½	+ ⅜
190800	Hercules Inc	33	unch
166900	Metromed	12¾	— ⅛
163100	Am Airlin	10⅞	+ ¼
142000	Int Tel Tel	32⅛	+ ⅛
141300	East Air Line	9¼	+ ½
140800	Am Tel Tel	53	+ ½
138100	Levitz Furn	8	+1¼
134200	Deere Co	44⅜	+1¼
133800	Mobil Oil	60x	— ¼
124909	Clorox Co	23	— ⅛
117400	Tandy Corp	18⅝	+ ⅛

BOX SCORE

	Wed.	Tues.
Issues traded	1,795	1,797
Advances	1,027	921
Declines	442	544
Unchanged	326	332
New highs	21	23
New lows	41	47

Egg Prices

	Prod	Whsle.
Grade A large	62c	74c
Grade A medium	59c	71c
Grade A small	45c	57c

METAL WINDOWS
REPAIRED
ALLIED GLASS
VICTORIA
388-5108
"Anything in Glass"

APPRAISALS
Prompt Attention to Valuation of Real Estate for any purpose
ROBERTS INVESTMENTS LTD.
388-6691

TOWNHOUSES
Green Acres VILLAGE
3060 Harriet Road
OPEN DAILY
2:00 - 4:30
(Except Sunday)
EACH UNIT HAS: Split level—1330 sq. ft.; 3 bedrooms — master en suite; 1½ bathrooms; extra large kitchen; separate dining room, living room with fireplace; Sauna bath; 2-car carport; rumpus room; stove, fridge, washer, dryer.
Full Price $28,500
Hurry, Going Fast!
386-2437 Anytime
PACIFIC STRATA SERVICES LTD.

BROWN BROS. on Blanshard
"Since 1918"
WILLOW COURT
190 Gorge Road
2-Bedroom Units
From $24,000
Open House
Mon., Tues., Fri., Sat.
2:00 - 4:30
Wed., Thurs.
7:00 - 9:00
Sauna, Therapeutic Pool
Hobby Room and Lounge
VICTORIA'S CONDOMINIUM and APARTMENT CENTRE
Phone 385-8771
(ANYTIME)

Universal Compact Cassette
Automatic Telephone Answering Machine
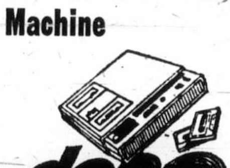
24 Hour Operation!
Voice Activated!
Two-Way Phone Calls Recorded!
Doubles as local or long distance Dictating Machine!
Lease for as Low as $13 Per Month!
384-0145
doro
R.&T. BUSINESS SYSTEMS
939 Johnson Victoria, B.C.

CITY OF COURTENAY
TREASURER - COLLECTOR
Applications will be received by the undersigned for the position of Treasurer-Collector for the City of Courtenay.
Preferred candidates will be those who have obtained a Senior Certificate in Municipal Finance, although a person enrolled in courses leading to this may be considered. Data processing experience an asset.
Applicants are requested to apply in writing stating age, education, experience and salary expected.
D. Ratcliffe,
Clerk-Administrator,
City of Courtenay,
750 Cliffe Avenue,
Courtenay, B.C.

P. G. JACKSON
Limited
Appraisers and Real Estate Consultants
SPECIALIZING IN:
Appraisal Practices—Expropriations—Mortgages
Valuation Day
Feasibility studies and development analysis.
Structural surveys and supervisions.
750 Fort Street 388-9102

U.S. Support Disclosed

Dollar Slide Continues

LONDON (AP) — The American dollar slid steadily downward on European exchanges Wednesday, approaching record lows despite continued attempts by the West German state bank to prop it up.

The United States treasury and federal reserve board announced they had intervened in the New York Stock Exchange market since July 10, apparently buying dollars with foreign currencies, but did not say whether there was any attempt made Wednesday to bolster the rate.

The announcement was seen in Europe as an attempt to steady the exchanges by showing American willingness to defend the dollar.

Dealers said a good part of the decline was caused by the unwillingness of private commercial banks to hold dollars for more than a few hours, certainly not overnight, because of fears of further declines.

In Paris, the dollar fell through the psychological four-franc barrier for the first time since July 6 when it hit an all-time low of 3.86 francs.

Despite steady dollar purchases by the German Bundesbank, which dealers said were mainly carried out through private banks, the dollar lost almost two pfennigs in Frankfurt.

It was down almost three centimes in Paris and nearly four Swiss centimes in Zurich. It lost 30 Belgian centimes in Brussels and dropped from 2.5770 guilders in Amsterdam to 2.5390.

Surprisingly, the price of gold declined in the London and Zurich bullion markets. Normally, gold is strong when the dollar is weak, and weak when the dollar is strong. The price declined from $121 an ounce in London to $119.50 and from $129.75 to $119.50 in Zurich.

In Paris, the dollar, which closed Tuesday at 4.0162 francs, opened Wednesday at 3.9850 and closed at 3.98875.

In London, the British pound edged up from 2.5447 dollars Tuesday to 2.5453 Wednesday.

Caution Rules Gold Mine Production

OTTAWA (CP) — Despite the phenomenal rise in the price of gold in recent months, Canadian production is running below last year's levels.

Statistics Canada figures released Wednesday show that gold production this year totalled 833,968 troy ounces, compared with 890,726 troy ounces last year.

Production for May of 1973, however, was slightly higher than the total for May of last year, 179,708 ounces compared with 179,167 ounces.

Gold was quoted at $119.75 an ounce on the European market Wednesday.

Government spokesmen have indicated that they thought the increase in gold prices would bring about the opening of gold mines closed because of high production costs, but the industry is apparently being cautious.

The amount of gold produced in gold-quartz mines and placer-mining operations is down this year from last year, while the amount produced from base-metal mines has increased.

Gold-quartz mines are regular shaft-type mines producing gold as their main product. Placer mines use water pressure to wash gold out of gravel deposits.

Of about 50 gold-quartz mines operating 15 to 20 years ago, only seven or eight are still in production. The annual take from all mines has dropped to about 3.5 million ounces from 5.3 million ounces in 1941, the bumper year for Canadian gold production.

Westcoast Earnings Rise

VANCOUVER (CP) — Westcoast Transmission reported Tuesday that net earnings for the six months ended June 30 were $13,556,322, compared to $9,372,840 for the first half of 1972.

Earnings represent $1.58 a share, an increase of 41 per cent over the $1.12 per share for the same period last year.

The 1972 figures have been restated from those reported last year to include earnings of Westcoast Petroleum on an equity basis.

Kelly Gibson, Westcoast's chairman, said the financial results for the latest period do not include any provision for the new British Columbia colored gasoline tax, which the company does not consider applicable to natural gas used for fuel in its pipeline compressors.

"Had we paid the tax commencing April 19," Gibson said, "our net earnings would have been reduced by about $1,200,000, or 14 cents per share."

He said the improvement in earnings was mainly the result of gas sales increasing by 14 per cent over the corresponding period last year.

U.S. Rate Climbs

NEW YORK (UPI) — Several of America's leading banks Wednesday raised their prime lending rates — those charged top-rated business borrowers — a quarter-point to 8½ per cent, with predictions of still higher rates to come.

If the increase to 8½ per cent becomes general, as is expected, the rate will match the level reached during the so-called "credit-crunch" of 1969-1970.

"I don't believe we are witnessing a credit-crunch as yet," said Paul Luftig, president of Franklin National Bank of New York. "But we don't see any downtrend in our credit requests, and money still is costing us a lot. We could well see higher prime rates in the near future."

Tonecraft Acquisition

Paint Firm Sold

By GEORGE GIBSON
Colonist Business Editor

Empress Paint Manufacturing Co. Ltd., 720 Market St., has been sold by its local owners to Tonecraft Ltd. of Toronto and Vancouver. The transaction, for an undisclosed amount, was concluded last week.

"Empress will continue to keep its manufacturing entity in Victoria," said Tonecraft vice-president and manager of western operations, W. M Strongman, in an interview Wednesday.

"That is a policy decision," he added Strongman said that his company was particularly pleased to make the acquisition in that the Empress manufacturing and marketing methods, as well as products, was very similar to that of Tonecraft.

The acquisition is the third in B.C. for Tonecraft, a publicly-owned firm that is listed on the Toronto Stock Exchange. It has 60 sales outlets in Canada, and with sales in excess of $12 million last year, Strongman says that it is the largest Canadian-owned paint manufacturing company.

Tonecraft recently began operations here by openings a sales outlet on Hillside, selling products under the Color Your World label. Strongman said that the Empress brand name would be retained," but only in a minor way."

Empress was begun by Victorians Dick Smith and Keith Doughty in 1965. Ed Banas and Bill Falconer replaced Doughty in the partnership in 1971, and those two partners will continue to work with the firm, under the direction of Island manager Jerry Silas.

Besides the Market St. store and plant, Empress has stores in Courtenay, Campbell River, Nanaimo and Duncan. It employs about 30 people.

Empress attempted to expand into Alberta with a manufacturing and sales outlet in Calgary in 1969 but that venture was unsuccessful.

The Victoria firm challenged the Lord's Day Act in 1967 by staying open for business on Sundays and Strongman said Wednesday that the store will be closed this Sunday for the first time.

"We've been warned not to stay open by the Attorney-General's department," Strongman said. "We have no intention of raising a fuss about that," he added.

Earnings

Abitibi Paper Co. Ltd., six months ended June 30: 1973, $10,398,000, 55.9 cents a share; 1972, $2,271,000, 10.7 cents.

BBC Realty Investors, second quarter ended June 30: 1973, $213,221; 1972, no comparable figures.

Bushnell Communications Ltd., nine months ended May 31: 1973, $1,076,240, 62.6 cents a share; 1972, 0608,429, 35.4 cents.

Fruehauf Trailer Co. of Canada Ltd., six months ended June 30, 1973, $1,897,682, 70 cents a share; 1972, $1,776,153, 66 cents.

Gozlan Bros. Ltd., six months ended June 30: 1973, $417,700, 24.8 cents a share; 1972, $164,600, 12.8 cents.

Harvey's Foods Ltd., three months ended June 24: 1973, $225,600, 4.2 cents a share; 1972, $142,429, 2.6 cents.

Siebens Oil and Gas Ltd., nine loss, on per ssare figure; 1972, months ended May 31: 1973, $27,314 $1,263,354 profit, 20 cents.

Westinghouse Canada Ltd., six months ended June 30: 1973, $2,559,000, 97 cents a share; 1972, $37,000, one cent.

Dividends

Ashland Oil Inc. 32½ cents U.S., increase of 2½ cents; payable Sept. 15; record Aug. 13; xd Aug. 9.

Atlantic Richfield Co., 50 cents U.S.; payable Sept. 15; record Aug. 10; xd Aug. 8.

Continental Can Co. Inc. 40 cents U.S.; payable Sept. 14; record Aug. 21; xd Aug. 17.

Royal Bank of Canada, 26 cents, increase of 1 cent; payable Sept. 1; record July 31; xd July 27.

Southam Press Ltd. 15 cents; payable Sept. 28; record Sept. 14; xd Sept. 12.

Grain

WINNIPEG

	Open	High	Low	Close
Flax—				
July	890			891
Oct	818	849	833	849
Nov	816	818	813½	818
RYE—				
Jly	260	262½	260	262½
Oct	254	263	253	263
Dec	255	264½	254	264½
Oats—				
Jly	158	161⅛	156½	160⅞
Oct	143	147	142⅞	147
Dec	142	144	141⅛	144
Barley—				
Jly	236	236⅞	235¾	236¾
Oct	227	228	226¼	228
Dec	223	224¾	222¾	224¾
Rapeseed (Vancouver)				
Jun	674	684	664	680
Sept	720	741¾	715¾	738
Nov	685	697½	675	697
Rapeseed (Thunder Bay)				
July	703			703
Oct	666	680	660	680
Nov	682	697½	675	692

CHICAGO

Wheat—	Open	High	Low	Close
July	288	299⅜	288	297½
Sept.	277	287	276	285
Dec.	268½	281	268½	280½
Corn—				
July	244	251½	241	250
Sept.	220	227½	218	227¾
Dec.	211	217	210	215½
Oats—				
July	Unq.	101	96¾	98
Sept.	101	104½	100½	103
Dec.	105½	108¾	104½	108½
Soybeans—				
July	1015	1027	948	1027
Aug.	940	940	890	940
Sept.	820	840	677	890

Commodities

	Open	High	Low	Close
Silver—Chicago (per oz.)				
Aug.	2.78.10			2.78.10
Oct	2.93.30	2.97.90	2.89.00	2.97.00
Dec	2.97.50	3.02.80	2.94.00	3.01.90
Copper—New York (per 100 lbs)				
Sept	89.50	89.90	88.50	89.90
Oct	87.80			
Dec	84.95	85.35	84.00	85.20
Lumber—Chicago (per 1000 b.f.)				
Jan	123.50	127.50	123.30	127.50
Sept	136.50	139.40	136.50	139.40
Nov	123.90	128.70	123.90	128.70
Pork Bellies—Chicago (per 100 lbs.)				
July	58.20	58.20		58.20
Aug	58.20	67.55		67.55
Feb	70.87	71.60	70.30	71.10
Plywood—Chicago (per 1000 sq. ft.)				
Jly	102.00	104.40	101.50	103.00
Sept	97.30	100.50	96.70	98.50
Nov	95.00	98.60	94.40	98.60
Jan	94.50	96.40	93.50	96.40
Mch	96.50	92.50	95.00	96.00
Winnipeg—(per oz.)				
Jan	129.00	129.00	127.95	128.00
Apr	120.00			132.50
July	121.00	121.00	120.25	120.50
Oct	126.30	126.30	124.25	124.25

OPEN HOUSE
THURSDAY 2:00 — 4:00
OAK BAY

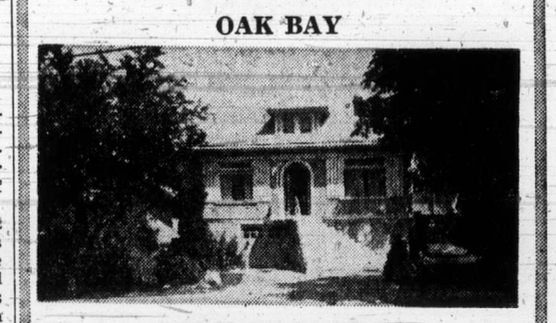

1625 Hampshire Road

Four bedrooms, 2 are small and 2 are large. Fireplace, sundeck, cheerful panelled dining room, full basement, fenced garden with fruit trees. Owner transferred. Asking $31,900, close offers considered. Please call:

RALPH NEWTON-WHITE 598-3321
LYNETTE DELAHUNT 598-3321

JACK MEARS OAK BAY REALTY LTD.
"The Professional People"

VICTORIA'S LEADING Condominium Brokers
100 SUITES FOR SALE

(Rockland) Watson Manor
1000 McClure St.
1-Bedroom Suites
$15,500 - $16,850
OPEN MON. TO SAT. 2-4

(Oak Bay) Marquee Court
2095 Oak Bay Ave.
1-Bedroom Suites
$16,200 - $17,500
View By Appointment Only

(Oak Bay) Granite House
2100 Granite St.
1 - 2 Bedroom Stes.
$15,900 - $27,900
Open Mon. to Sat. 2-4

(Rockland) Mary Stuart Apartments
1035 McClure St.
1 and 2-Bedroom Apartments $15,000 to $21,000.
View by appointment Only

(Oak Bay) Seafront 1440 Beach
1685 sq. ft. — 2-bedroom and den or 3-bedrm. stes.
$58,400 - $65,500
Open Mon. - Sat. 2 - 4

(Dallas Road) Tigh-Na-Mara
25 Government St.
Luxury 1 & 2-bedrm stes
$18,000 - $37,500
Open Mon. - Sat. 1:30 - 4:30, 7 - 9

Whyte & Gower
Oak Bay Properties Ltd.
2227 Oak Bay Ave.
592-2407

FOR RENT
UP TO 4,000 SQ. FT.
in
A Modern, Prestige Douglas St. Commercial Building at Only
$3.75 PER SQ. FT. PER ANNUM
Space available in lots of 1000 sq. ft.
• Fully Air Conditioned
• Parking Available
BOORMAN INVESTMENT CO. LTD.
1111 Government St. 386-7521

"Hairy" Questions I'm Asked

Q. Barber Syrt, what would you say is a good hairstyle?

A. The right hairstyle must be combined with a natural look. The hairstyling must not be obvious. This brings up a remarkable difference between a barber and a hairstylist. The stylist's razor cut provides a shaped naturalness; the razor cuts uneven lengths create a well-shaped look. That's why many men gladly pay $4.00 or $5.00 for a razor cut well done.

BY APPOINTMENT Barber Syrt
647 FORT STREET • 385-2855 • CLOSED WED.

8½%
GUARANTEED INVESTMENT CERTIFICATES
CITY TRUST
City Savings and Trust Company
1306 Douglas Street
Phone 383-4141

ANNOUNCEMENT

JIM THOMAS

Douglas Volkswagen Ltd. is proud to announce that Jim Thomas, who recently won the SME Award, is No. 1 in sales for district, zone and across Canada.
Congratulations to Jim, who helped us outsell all Volkswagen dealers on Vancouver Island. More proof of satisfied customers and word of mouth advertising.

DOUGLAS VOLKSWAGEN
"We are here to serve you from 8 a.m. to 9 p.m."
3329 Douglas 388-5466

ANNOUNCEMENT

FRANK EWER

Douglas Volkswagen Ltd. is proud to announce that Frank Ewer is No. 2 in sales for district and zone, and No. 3 across Canada.
Congratulations to Frank, who helped us outsell all Volkswagen dealers on Vancouver Island. More proof of satisfied customers and word of mouth advertising.

DOUGLAS VOLKSWAGEN
"We are here to serve you from 8 a.m. to 9 p.m."
3329 Douglas 388-5466

NOW OPEN
THURS. 'TIL 9 P.M.
FOR THE PURCHASE OF
• BEER BOTTLES
• BRASS - COPPER
• and BATTERIES
FREE DISPOSAL OF YOUR SURPLUS MAGAZINES AND NEWSPAPERS
ALLAN PAPER STOCK CO.
475 TYEE ROAD

HAMPSHIRE HOUSE
1159 BEACH DRIVE
Victoria's Finest Beach Co-operative Apartments
Limited Number of Suites Available
P.R. BROWN & SONS LTD.
EXCLUSIVE AGENTS

GILSON'S MEATS LTD.
MAYFAIR SHOPPING CENTRE
385-4742

Thurs., Fri., Sat. — While Quantities Last

SUPERBURGER 30% Protein Added lb. 69¢
BABY BEEF LIVER lb. 89¢
GROUND BEEF lb. 89¢
VEAL CUTLETS lb. 1.59
CHICKEN LEGS Portions lb. 89¢
CHICKEN BREASTS Portions, lb. 99¢
BACON Sliced Side lb. 99¢

FREEZER SPECIALS
SIDES A-1 BEEF lb. 99¢
HINDS A-1 BEEF lb. 1.19
SIDES C-1 BEEF lb. 83¢
HINDS C-1 BEEF lb. 99¢
Cut, Wrapped and Quick Frozen

10-lb. Packs
CHICKEN LEGS Portions 10 lbs. 8.50
GROUND BEEF 10 lbs. 8.70
CHICKEN BREASTS Portions 10 lbs. 9.50
SUPERBURGER 10 lbs. 6.50

We Reserve the Right to Limit Quantities

Lamb's light Rums. They get along with anything the world can offer.

Lamb's White and Lamb's Palm Breeze Rums are so light and uniquely mixable you can enjoy them with almost anything. Try some soon with your favourite mixer for a truly satisfying experience.

Lamb's. The Rum of the World.

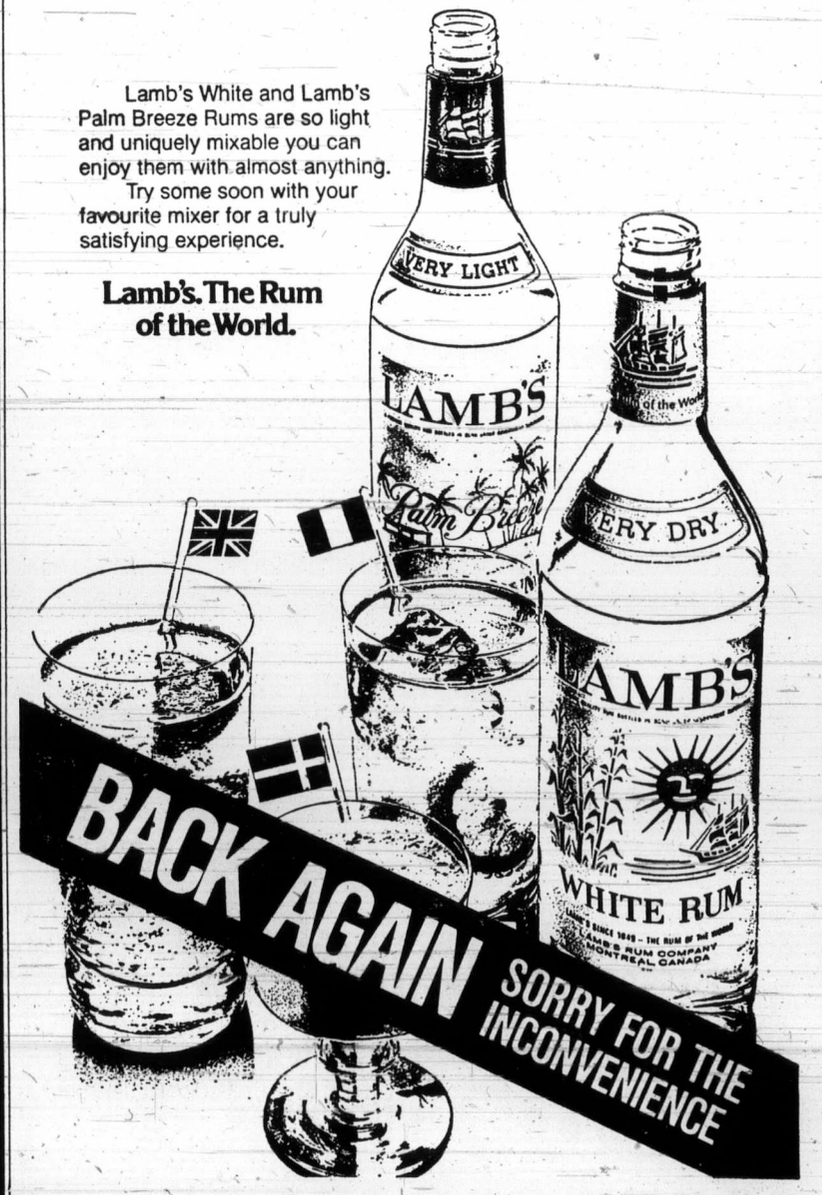

NORTH SAANICH MUNICIPALITY

1973 TAXES

NORTH SAANICH taxpayers are reminded that the 1973 taxes must be paid by

JULY 31, 1973
to avoid penalty

Taxpayers eligible for the Provincial Home Owner Grant are reminded to complete the application on the reverse side of the yellow copy of the tax notice. It is suggested that those eligible for the Home Owner Grant make application by July 31 whether or not the balance of the current taxes is to be paid at that time, otherwise the amount of the grant will be subject to penalty. Payment sent by mail should be posted to reach the Collector by 4:30 p.m., July 31st, 1973.

A. M. FERNER,
Collector.

Have a Scotch—and Heavy Water

TORONTO (CP) — For those who have trouble walking the straight line after a few belts, researchers appear to have come up with a solution. But at $30 a pound for the mix, there probably will be a lot of staggerers around.

If you want to dring a lot wihout falling on your face, try a little heavy water in your scotch, the defence and civil institute of environmental medicine says.

The right amount of heavy water in a drink will counteract dizziness.

Heavy water, as a point of note, goes for about $30 a pound.

But he warned, drinking heavy water when you already have a hangover will make you dizzier than ever.

Heavy water, the scientists discovered, has an effect exactly opposite to that of alcohol. Thus, if the two are mixed, they cancel each other out.

AMES PAINT WALLPAPER
½ PRICE
Ready Pasted Vinyl
Reg. 4.49 Single Roll.
2 SINGLE ROLLS FOR 4.49
Sold in Double Rolls Only
1821 DOUGLAS ST.
384-9391

Art Boom Seems Endless

By TOM LAMBERT
Colonist - Los Angeles Times Service

LONDON — The art market boom continues to flourish here, with new sources of saleable paintings and memorabilia expanding. Nobody seems to know if, how or when it all might end.

"No sign of a buyer's revolt yet," one sales specialist reported cheerfully.

"People still have money to spend, art investment trusts are in the Market. Some banks are buying and more corporations, especially continental European firms, are bidding at sales," the specialist went on. "Some buyers are spending for good value — and some are buying absolute bloody rubbish," he added.

The specialist declined prudently to define "rubbish."

However, leafing through a recent auction catalogue he pointed to a photographic reproduction (in black and white) of a brown paper parcel 12 by 9 by 13½ inches in size.

"That parcel sold for 1,000 pounds (about $2,500)," he said with distaste, "one thousand pounds!"

What was in the parcel, he was asked. "Don't know," he replied, "it wasn't opened for the sale and the buyer, a Frenchman, said he wasn't going to open it."

Old masters yield the most spectacular sales proceeds, many of them for record amounts. A small panel of "Christ's descent into limbo" byt the 15th century Italian artist Andrea Mantegna sold for $1:25 million recently.

Picasso's Le Nort from the late Edward G. Robinson's collection brought more than $693,000, the highest ever paid for a Picasso.

Why such prices? Who pays them? How many more master art works are available for sale?

"Buyers purchase for various reasons," said the specialist. "Because they have the money. Because they want what they buy for investment" against depreciating or fluctuating world currencies.

"How many masters are left? Well, some will continue trickling into the market from estates, but their numbers are declining as more of them go into museums," the specialist went on.

That decline, he continued, is having several effects in the art market — it is bringing up for sale at sometimes astonishing prices some of the lesser artists' works of the Dutch, impressionist and other schools, and opening up some new sources of art hitherto sidestepped by many auctioneers.

Prices for Chinese art works, which had been inching up steadily the last decade, "are going through the roof;"

Works by artists "nobody ever heard of" are attracting surprising prices:

Articles "we wouldn't touch for sale 10 to 20 years ago" — such as railway station name plates, old photographs — now are viewed by some buyers and being auctioned as art.

The art boom, the specialist said, is being fueled by rising values on Victorian and modern as distinguished from contemporary American paintings, high prices for the dwindling supply of old masters, changing concepts of what constitute art, investment buying — and higher valuations on such items as flapper-age lamps, and old cars.

"Don't laugh about cars," he admonished. "It's possible your Model T Ford may be listed as art one day, as the manifestation of a certain period in time, in history. Who knows today what is art tomorrow? Remember, Van Gogh couldn't sell his pictures while he lived."

CAMPERS! FISHERMEN!
ICE BLOCKS CUBES
• Frozen Bait
• Marine Gas
• Naphtha (White Gas) ------ Gallon 75¢
WESTVIEW AUTO SERVICE
Trans-Canada Highway at Tillicum
OPEN 24 HOURS DAILY
THE CHEVRON STATION

FAIRWAY DISCOUNT HOUSE
272 Gorge Road W.

LOW, LOW DISCOUNT PRICES ON ALL FOODS

Price Effective Thurs., Fri., Sat. July 19, 20, 21
Weekdays 9 to 9 — Sundays 10 to 7
We Reserve the Right to Limit Quantities

Kraft 32-oz. Large Jar **Miracle Whip** Salad Dressing Jar 49¢
With $10 order or over. Limit 2.

MAPLE LEAF, No. 1 Quality **BACON** 1-lb. Pkg. 99¢

B.C. GROWN—FRESH **YOUNG TURKEYS** 6 to 9 lbs. Grade A lb. 75¢

BONELESS, Grade A **RUMP ROAST** lb. 1.45

GRADE A—FULL CUT **Round Steak** lb. 1.29

Nabob Newpack Pure Strawberry **JAM** 48-oz. Large Tin 1.39

Libby's 14-oz. Deep Brown **BEANS** 4 tins 1.00

Heinz 10-oz. Tin **Tomato SOUP** 7 tins 1.00

Fleishmann's Corn Oil **Margarine** 2-lb. Pkg. 98¢

KRISPEE **Chips Potato** 8¼-oz. Pkg. Reg. 59c 39¢

PACIFIC **CANNED MILK** 5 TALL TINS 95¢

HI-C BRAND **FRUIT DRINKS** 48-oz. tin. All Flavors. 3 for 89¢

NALLEY'S, 12-OZ. **RELISH** Hot Dog, Ham. Sweet. 3 for 1.00

KONTIKI MANDARIN **ORANGE** 10-oz. tin 4 for 1.00

Kleenex Towels 2-roll pack 49¢

Delta, 12-oz. Pkg. INSTANT **Fried Rice** Chinese Mushroom Curried 2 for 79¢

LIBBY'S SLICED **BEETS** 19-oz. large tin 2 for 49¢

RHODES Frozen 16-oz. **Bread Dough** 5 Loaves 69¢

Local Fresh **Lettuce** 2 for 35¢

SUNKIST LARGE SIZE **ORANGES** 6 lbs. 1.00

NEVER B 4!
ELECTROHOME
...an extra degree of excellence.

26"

26" FULLY AUTOMATIC WITH 6-YEAR PICTURE TUBE WARRANTY

20" 100% SOLID STATE

LIMITED TIME ONLY

Buy From The Color TV Specialists
CITY CENTRE TV
UNIVERSITY HEIGHTS SHOPPING CENTRE
Shelbourne at McKenzie — Next to K Mart in the Mall
477-6971

FREE TAXI SERVICE For Pensioners • CALL US 477-6971 •

"We SERVICE What We Sell"

In Spain, they say C.C.

It's Andalusia for the truest Flamenco, and San Sebastian for the most skillful Pelota, but for the finest whisky? You find it just about everywhere in Spain: Canadian Club.

It's nice to know the world can get together about something. Around the world, when people think of the finest, lightest, smoothest whisky, they think of Canadian Club.

The finest of fine Canadian whiskies is "The Best In The House" in 87 lands: Afghanistan, Algeria, Antarctica, Antigua, Argentina, Aruba, Australia, Austria, Bahamas, Barbados, Belgium, Bermuda, Brazil, Canada, Canary Islands, Ceylon, Chile, Christmas Island, Costa Rica, Curaçao, Denmark, Dominican Republic, Ecuador, Ethiopia, Fiji, Finland, France, Germany, Gibraltar, Greece, Greenland, Grenada, Guadeloupe, Haiti, Hong Kong, Iceland, India, Indonesia, Iran, Iraq, Ireland, Israel, Italy, Jamaica, Japan, Jordan, Kenya, Korea, Lebanon, Libya, Malta, Mexico, Morocco, Nepal, Netherlands, New Guinea, New Zealand, Nigeria, Norway, West Pakistan, Panama, Peru, Philippines, Poland, Portugal, Puerto Rico, Sierra Leone, Solomon Islands, South Africa, Spain, Sudan, Sweden, Switzerland, Tahiti, Tanzania, Thailand, Trinidad, Tunisia, Turkey, U.S.S.R., United Kingdom, United States, Uruguay, Venezuela, Virgin Islands, Yugoslavia, and Zambia.

Canadian Club is distilled and bottled in Walkerville by Hiram Walker & Sons Limited

Cherry War Eases Slightly

KELOWNA (CP) — A slight thaw developed in the Okanagan fruit war when dissident North Okanagan growers Tuesday sold 4½ tons of cherries through regular channels.

The fruit was shipped by Allied Fruit Growers Ltd., which also has asked B.C. Tree Fruits Ltd., the official marketing agency in the province, to sell another 4½ tons of cherries today.

Both Allied and United Fruit Growers Ltd. want to retest federal and provincial legislation that empowers the B.C. Fruit Board to control sales within B.C. and outside the province.

Under the B.C. legislation, the fruit board has designated B.C. Tree Fruit Ltd. its sole fruit marketing agent since 1939.

As well as asking B.C. Tree Fruits to sell the cherries Allied has requested and been granted a 30-ton canning allotment.

John Duncan, orchardist president of B.C. Tree Fruits, said he hoped the dissident growers have learned the problems involved in selling large quanities of a perishable commodity.

Allied president Burt Hume said the shipments to B.C. Tree Fruits were not an admission that his group will halt its fight for wide-open marketing.

Representatives of the fruit board said Tuesday that an attempt will be made today to have set aside an injunction sought and issued in favor of Allied last week.

The order restrains the board from interfering with Allied's packing house or restricting the movement of cherries to Alberta by Allied.

Soldier Injured By Mine

BELFAST (UPI) — A British soldier on a foot patrol near the Irish Republic border Wednesday was injured by a mine blast. Another squad investigating the hurling of a bomb into a store narrowly escaped an ambush, the army said.

The injured soldier, who was felled by a mine near Clogher, was flown by helicopter to a Belfast hospital. The other members of his patrol escaped unhurt, an army spokesman said.

Earlier, a group of soldiers was on its way to inspect an explosive-filled package that was hurled through a Ballinderry shop window when a mine in a roadside culvert exploded. The bomb was defused and the mine caused no injuries.

The blasts occurred hours after the militant Provisional wing of the outlawed Irish Republican Army said it was launching a new offensive against British troops.

Newspaper Story Banned

LONDON (AP) — Britain's highest court Wednesday upheld the legal suppression of a newspaper article recounting the plight of nearly 400 children born deformed because of the drug Thalidomide.

Five judges sitting in the House of Lords said the article, prepared by the campaigning Sunday Times, would be in "contempt of court."

Harold Evans, the paper's editor, said the law lords' judgment was a grave blow to press freedom.

The Sunday Times intended publishing the article last year but was prevented by a legal injunction imposed at the request of the Distillers Co., makers of Thalidomide.

The case has since been heard by several appeal courts, and in the meantime a settlement acceptable to the parents of the British Thalidomide victims has been reached with Distillers.

Radio Shack®

OVER 130 STORES COAST TO COAST IN CANADA

Summer Clearance

REALISTIC®

12-1469
- Air-Suspension Speakers!
- 18-Watt Output!
- Oiled Walnut Cabinetry!
- Tuning Meter!
- Extruded Aluminum Panel!

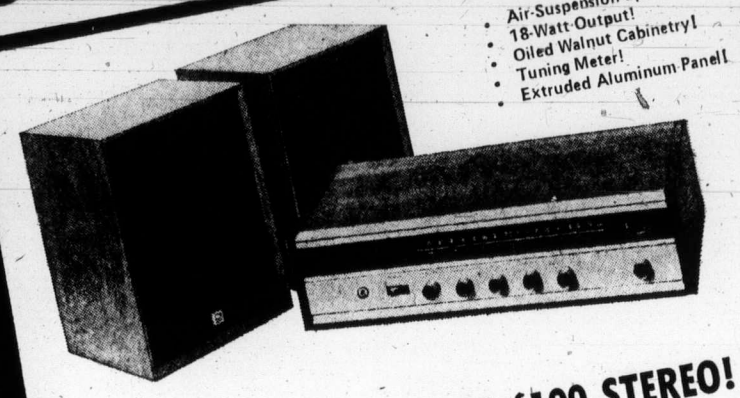

WORLD'S BEST UNDER $100 STEREO! COMPONENT QUALITY AT A RADIO PRICE!

Reg. $129.95 NOW 99.95

18 watts of power. Matched AIR-SUSPENSION speakers. AFC on FM for drift-free reception. 5-way function selector, headphone jack, stereo light, line cord FM antenna, slide-rule-type "blackout" dial. Receiver: 16½x8-5/8x4". Speakers: 8¼x8-5/8x10-5/8".

Reg. $42.95 NOW 32.95

12-2051

ADVANCED-DESIGN MODEL WITH INTEGRATED CIRCUIT!

Integrated circuit, AFC or FM, Hi-Lo tone switch, swiveling telescopic antenna, convenient pushbutton battery case. With 4 "AA" cells, earphone, case.

40-1975

Reg. $24.95 NOW 18.95

HI-FI OMNIDIRECTIONAL SPEAKER

Futura speaker, sound is reflected 360° to fill an entire room. The acoustic-suspension speaker has a massive 10,000 Gauss magnet for best hi-fi. 8 ohms. Plug-in 24' cable incl.

43-220 2-STATION WIRED INDOOR/OUTDOOR INTERCOM

Reg. $14.95 NOW 11.95

Use it at the front door to check callers! Master has volume control, push-to-talk switch; remote has "call" button. Compact.

12-2011

Reg. $34.95 NOW 23.95

CLOCK-RADIO AM COMPACT-CUBE

"Chronomatic-6" AM Model. Lighted clock, snooze button, sleep switch, buzzer alarm, side-mounted rotary AM tuning dial and speaker, earphone jack.

14-896

Reg. $249.95 NOW 199.95

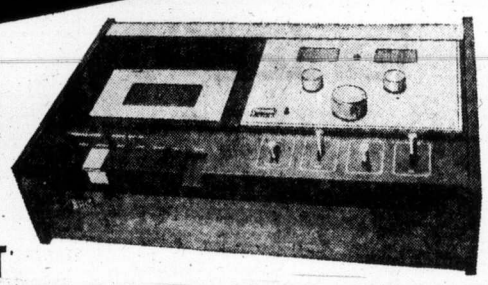

OUR FINEST STEREO CASSETTE RECORD/PLAY TAPE DECK

The Realistic SCT-6. Includes the remarkable Dolby Noise Reduction Circuit. Other advanced features include adjustable output and record level controls for individual or simultaneous setting of right and left channels; separate mike and AUX input jacks for "off the air" and sound-on-sound recording; dual illuminated record level meters; a master record level control; and pushbutton pause

12-970

Reg. $18.95 NOW 14.95

ST. BERNARD RADIO

Guaranteed house trained. Just take a 9 volt battery to operate this cuddly little pet for hours and hours of good radio listening.

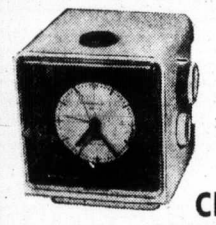

12-2010

Reg. $44.95 NOW 29.95

CLOCK-RADIO AM/FM "COMPACT-CUBE"

"Chronomatic-5" FM/AM Model. AFC, built-in antennas. Lighted clock, snooze button, sleep switch, buzzer alarm, side-mounted rotary AM tuning dial and speaker, earphone jack.

31-1979

Reg. $179.95 NOW 139.95

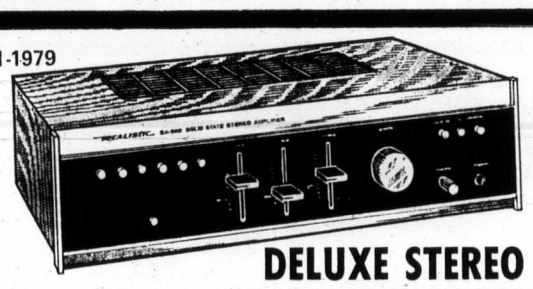

DELUXE STEREO AMPLIFIER WITH 90-WATT INTEGRATED CIRCUIT!

SA-900. Has "Glide-Path" bass, treble, midrange controls; "Perfect Loudness" for full bass at any volume, PLUS—headphone jack, speaker/selector pushbuttons, rear panel tape-in/phono level controls, switched/unswitched AC outlets.

60-2373

COMPUTOR CAR Reg. $4.95 NOW 2.95

Place the "programmed guide" or cam into the Mercedes C111 and it will follow the route accordingly. You can change routes just as easily as you change the programmed cam. Uses 2 "C" cells (not included).

60-2127

Reg. $12.95 NOW 9.95

ELECTRO ROULETTE

Simple, easy to play and exciting with a wide variety of possible winning combinations. Simply insert three "C" cell batteries (not included) in the battery compartment and you are ready to play Electro-Roulette.

AM PORTABLE RADIO KIT 28-216 NOW 9.95

6-transistor superhet circuit, PC board construction, NO-instrument alignment. With carry strap, earphone, battery. 4-5/8x3x1¼".

31-1975

Reg. $139.95

OUR 55-WATT STEREO AMPLIFIER NOW 99.95

SA-500. Offers, pushbutton operation and latest solid-state design. Transformerless output for full-power response. Unique mode-selector pushbutton also turn power ON; loudness switch for full bass at low listening levels.

SALE PRICES IN EFFECT UNTIL JULY 28

OUR FINEST PORTABLE RECORDER

Reg. $109.95 NOW 89.95

Model CTR-9. "Auto-Level" or meter recording, music/voice tone switch, jack for off-the-air recording. Doubles as a PA system, too! Battery/AC. With remote-control mike.

14-867

60-2126

MINI DRAW POKER

Reg. $3.95 NOW 2.95

Start the cards rolling by pushing the button on the side of the machine. Stop the cards one at a time by pushing one of the 5 buttons. To draw additional cards, pull what ever button you wish to get your final draw poker hand.

FREE! EVERY WEDNESDAY During July and August is BATTERY DAY

When you bring any one radio, walkie-talkie, flashlight, toy, we will replenish its batteries free. ("D", "C", "AA", 9 volt). Our "New Formula" Brand

10 DAYS ONLY, JULY 19th to JULY 28th AT BOTH OUR STORES

SHOP EARLY! SUPPLIES LIMITED!

609 Yates St.
Between Broad and Government 384-6411
HOURS: Daily 9 to 5:30, Friday 9 'til 9

CHARGEX

3986 Shelbourne
University Heights Shopping Centre 477-9119
HOURS: Mon. to Fri. 10:30 'til 9, Sat. 10:00 'til 6

Radio Shack®
A DIVISION OF TANDY LEATHER CO. OF CANADA LIMITED
UNE DIVISION DE TANDY LEATHER CO. DU CANADA LIMITEE

Fisheries Commission Warning

Power Plant Threat to Salmon

VANCOUVER (CP) — The International Pacific Salmon Fisheries Commission says a proposed second-stage development of the Nechako-Kemano power development in northwestern B.C. could harm one of the major rearing areas for sockeye salmon.

The warning is sounded in the commission's annual report for 1972.

The Nechako-Kemano development is one of several recommended by the B.C. Energy Board in its report last year on the province's power requirements to 1990.

It calls for diverting the flow of the Nechako River above Kenney Dam, which the salmon commission says will produce greatly reduced flows on sockeye migration routes to Francois and Fraswer Lakes, about 100 miles west of Prince George.

The commission says past experience in the area show that the reduced flow will result in increased water temperatures that would hinder salmon reproduction.

"Since Francois Lake is one of the major sockeye rearing areas which the commission has recommended be brought into full production . . . careful consideration will have to be given to requirements for protecting the sockeye runs to Fraser-Francois lake system," say the report.

The commission also urges careful consideration of an energy board proposal to divert the McGregor River, north of Prince George, into the headwaters of the Peace River to provide additional power on Peace River projects.

It says the diversion would reduce peak flows in the Fraser River, possiblyy affecting many runs migrating there.

Buried Salmon Cause a Stink

SAINT JOHN, N.B. (CP) — Fishermen and conservationists have complained to the federal and provincial fisheries departments about salmon buried by federal fisheries officers beneath sands of Westfield Beach, just west of here.

Both Leonard Wilson, president of the Saint John Commercial Fishermen's Association, and Lloyd Crandall, president of the Saint John Conservation Council, said in interviews they were concerned about salmon dug up near a wharf on the beach.

Gilbert Eldridge, a fisheries officer from the Federal Protection Branch in St. Andrews, N.B., said he visited Westfield Beach Tuesday and unearthed three or four buckets of fish. He said they were "mostly course fish such as suckers, perch and chub . . . and a couple of small salmon."

He said fish were killed in a department tagging program.

Wilson said there were "a lot of salmon killed," taken ashore and buried on the beach. He said he became suspicious of the operation and went to investigate, finding the buried fish.

Crandall said he visited the area Monday night and found rotting fish on the surface of the sand.

"I assume animals rooted them up," he said. "The smell would kick you flat."

Wilson said he is asking the fisheries department to explain why so many salmon have been killed and buried. He said salmon killed during such an operation are supposed to be given to charitable organizations.

Fish Drop Blamed On N-Test

ADAK, Alaska (AP) — An Atomic Energy Commission scientist has denied that a November 1971, underground nuclear test on Amchitka Island caused a disastrous salmon run on Alaska's Bristol Bay.

AEC effects scientist Dr. Mel Merritt made his statement Tuesday during a tour of the wind-swept island in the Aleutian chain headed by AEC Chairman Dr. Dixy Lee Ray.

Merritt said the federal agency has no plans for a study to determine if there is a connection between the blast and this year's disastrous 1.5-million Bristol Bay salmon run, the worst in the state's history.

The run was only 25 per cent of last year's effort.

sip the light fantastic

PARK & TILFORD
Your assurance of quality

EATON'S HOMEFURNISHINGS SALE

Check your 24-page Booklet for timely Furniture Buys

Mediterranean style dining room suite a top value for the special low price

With rich-looking walnut veneer finish. Consists of 57" Buffet with 3 doors, one full inside shelf and one inside drawer with antiqued pulls. An oval table with 1 leaf extends to 67". 4 side Chairs with black seats. 57" Hutch Top, extra **219.00**.

Sale, 6-pcs. 419.00

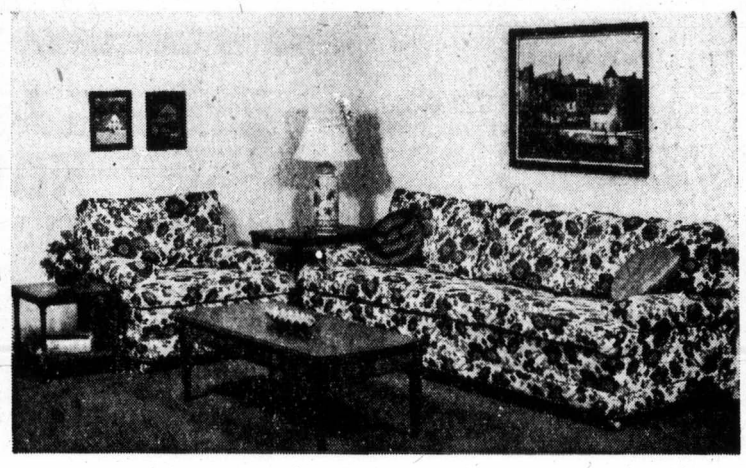

Add sale-priced table to complete room setting

50" long cocktail table Sale 114.00

English traditional/pecan finish, antiqued hardware, inlaid tops. 15x25" Accessory or 18x18" Bunching table, **sale each 64.00.** Chairside/shelf, drawer, **sale 114.00.** 17" dia. cigarette table, **sale 49.00.**

Kroehler sofa and chair now at special low price

Sale, 2-pcs. 449.00

Contemporary style with loose pillow back and zippered C-lux seat cushions. Full coil seat construction with sway stabilizers and spring edge. Nylon matelasse and polyester cover, in peacock blue.

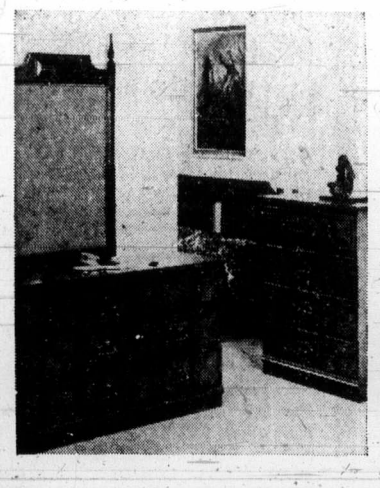

Buy this 3-pce Spanish bedroom suite at savings

Sale, 3-pcs. 399.00

Montego oak finish and brass finished hardware, dovetailed drawers. 66" triple dresser/mirror; 4-drawer chest; 54/60" headboard. Night table, extra **61.99**.

This 3-position recliner is and exceptional value

Sale 99.99

Yes, the price is just as easy as the comfort in this quality constructed recliner. It's approx. 42" high, with positive lock, tight seat cushion and buttoned waffle back. Comes in brown or green.

Furniture, Second Floor, Home Furnishings Building.

EATON'S Downtown

Store Hours: Thursday and Friday Shop 9 a.m. to 9 p.m.
Store Information 382-7141

EATON'S Downtown

Store Information 382-7141

749 View St.

Shop Thursday 9 a.m. to 9 p.m.

Warehouse Store

Mostly One-of-a-Kind — Subject to Prior Sale

1 Hour No-Cost Parking Next Door in Civic Parking Garage

It Pays to Shop Eaton's Warehouse Store

We use our buying power to bring you transit claims discontinued lines, older models, seconds, demonstrators and new merchandise. And YOU gain the savings plus Eaton's "Good Satisfactory or Money Refunded" Guarantee.

Personal Shopping Only

Please Arrange for the Cartage Company Of Your Choice

CHESTERFIELD SUITES

2-Pce. Chesterfield Suite, Reg. 149.95, 1 only — Modern design sofa and chair. Gold. Suite 119.95

2-Pce. Chesterfield Suite, Reg. 169.95 — Attractive modern styling. moulded back, wood arm protectors. Suite 124.95

2-Pce. Chesterfield Suite, Reg. 299.95 — High back styling. Durable vinyl covering, comfortable foam cushions. Suite 269.95

LIVING ROOM PIECES

2-Pce. Modern Chesterfield Suite — Features loose back cushion, bullnose cushion seats and hard-wearing tweed covering. Suite 269.95

2-Pce. Contemporary Chesterfield Suite — Attractively designed with pleated back, full skirt and "T" cushions. Long wearing nylon cover. Suite 359.95

Chesterfield and Love Seat Combination — In Spanish design featuring outline quilt covering. Urethane cushion. Goldtone 2-Pce. combination 479.99

2-Pce. Chesterfield Suite — High back styling with durable vinyl cover. Swivel rocker. Black only. Suite 319.95

DINETTE SUITES

5-Pce. Kitchen Suites — Factory clearance on one-of-a-kind kitchen suites. Oval table 30"x36" size opens to 48". Chrome legs. Choose walnut table with tangerine and walnut chairs, or yellow table with 4 green chairs. Suite 69.95

5-Pce. Dinette Suite — 36"x48" table top opens to 60" with one leaf. 4 high back chairs. Floral tangerine and walnut bronzetone frame. Suite 79.95

7-Pce. Dinette Suite, Reg. 179.95 — 36"x48" table opens to 60" with teak Arborite top, chrome legs, floral pattern chairs with simulated leather. Suite 149.95

BEDROOM SUITES

3-Pce. Spanish Design Bedroom Suite — In a simulated oak finish. Suite consists of 60" triple dresser with mirror, high boy with two doors, and 2-drawer panel headboard. Metal centre guides, interlock draw sides, traditional design front with antique brass handles. Suite 379.95

3-Pce. Contemyorary Bedroom Suite — Walnut veneer overlay, centre guide interlock drawers with metal handles. Suite consists of 60" triple dresser with twin mirror, 4-drawer chest and panel headboard. Suite 369.95

14 Cu. Ft. Freezer Specially Priced

Holds 495 lbs. frozen food. Engineered to freeze food 4 times faster, this 14 cu. ft. freezer features aluminum liner that won't chip or rust, flood lit interior to make selection easier, magnetic gaskets for a tight, power-savings seal, 1 basket, 1 divider, signal light, lock and key. Now you can stretch your family food budget by freezing fruits and vegetables now, while they're in season . . . buying meat at special prices, too. Shop at Eaton's Warehouse Store now. You've made a wise investment. Each 184.88

FLOOR COVERINGS

Carved Nylon Broadloom — Loop pattern on "Hesian" backing. Your choice of lovely Spanish design or Old Gold color, 12 ft. width. Sq. Yd. 5.29

6-Ft. Width Linoleum — Vinyl surface on linoleum backing. Choose colors of gold, green or beige on plain pattern. Sq. Yd. 99c

COMPACT REFRIGERATORS

Model 140-S Refrigerator — Small in size but big in capacity, features and convenience. Room to hold ample beverage, food and ice cubes. Convenient because you can locate and plug it in almost anywhere. Provides the extra space to take the strain off the crowded kitchen refrigerator. Capacity 5.5 cu. ft.
White. Each 118.88
Woodgrain. Each 128.88

BEDROOM FURNITURE

Plywood base, with Arborite overlay in a simulated walnut finish. Metal handles, centre guides on drawers, interlock sides. Check the savings below:

60" 9-drawer Triple Dresser with Mirror. Reg. 109.95. Each 99.95

48" 6-Drawer Dresser with Mirror. Reg. 89.95. Each 77.95

36" 3-Drawer Single Dresser with mirror. Reg. 62.95. Each 55.95

4-Drawer Chest, Reg. 46.95. Each 39.95

COMPACT REFRIGERATORS ON SALE

Model 250-S Refrigerator — Just right for small homes, apartments and cottages. Big capacity, deluxe features and a low price. White. Capacity 10 cu. ft. Each 168.88

The Daily Colonist.
(ESTABLISHED 1858)

SECOND NEWS SECTION VICTORIA, BRITISH COLUMBIA, THURSDAY, JULY 19, 1973

Visitors' Greeting Service Changing

Tindall Has High Hopes For Rejuvenated Bureau

By JON FERRY
Colonist Reporter

A plan for a new Victoria visitors bureau will come before Victoria council within a month, tourism chairman Ald. Bill Tindall said Wednesday.

Tindall said he was confident the new bureau could take up from where the old one left off, provided Greater Victoria municipalities and the business community could each "give a little" in an attempt to work out financing.

He expects that when his recommendation for a rejuvenated bureau (details of which are still being worked out) goes to council a special "steering committee" will be set up to hammer out cost-sharing problems that have dogged the Greater Victoria Visitors and Convention Bureau.

The 61-year-old bureau will cease to exist at the end of September, following self-liquidation at a general meeting March 29.

Tindall said the steering committee for the new bureau would likely include representatives from the municipalities, the business community, the Vancouver Island Publicity Bureau and the Greater Victoria Chamber of Commerce.

Both publicity bureau and the chamber have offered their services to run the bureau from the end of September as an interim measure so as to avoid a "hiatus" in operation.

Chamber president, lawyer Ken Murphy, said Wednesday: "We are naturally interested in the bureau carrying on. We stand ready to administer it on an interim basis, but the money has to come from somehwere."

Tindall says his plan will be for a bureau that will concern itself solely with "hosting" tourists once they are in Victoria and not with "external advertising" or attracting tourists to Vancouver Island.

He said the structure of the new bureau could be one of three alternatives:

- A separate society with its own board of directors.
- An organization working under the wing of an existing parent body such as the chamber of commerce.
- Victoria branch of a Vancouver Island tourist bureau network.

Sam Lane, outgoing Visitors and Convention Bureau president, said it was imperative the new bureau should not just serve "sectional, selfish interests." He thought it would be a "helluva good idea" for the Vancouver Island Publicity Bureau to run it.

He agreed with Tindall that the crucial issue was cost-sharing and though it had been "hammered out ad infinitum", politicians and businessman had never come to any agreement as to "who should pay." He said the visitors and convention bureau was "the ham between the sandwich" as it attempted to get money out of both parties.

Lane welcomed the idea of a special committee to investigate the new bureau's cost-sharing, with representation from all parties concerned. He hoped that a "marriage between the various municipalities would recognize that the Victoria area and Vancouver Island "still has to be sold in the world market of tourism, business doesn't come here by accident."

Lane said that although the city of Victoria had done "a magnificent job" over the years in helping the bureau, the other municipalities, particularly Saanich, had dragged their heels.

The chamber's past-president Terry Farmer, chairman of a special bureau committee, said "the value of the tourist dollar" was simply not appreciated by municipalities and some businessmen who had their "head in the sands."

He said that indirectly every municipality benefits from tourism and should pay accordingly — especially if the new bureau was able to extend the tourist season and perhaps double the tourist dollars.

The city's tourism committee meets today to discuss a letter from veteran travel agent George Willis who has offered to run a visitors bureau under the auspices of the chamber.

But Farmer says that the chamber has no intention of sponsoring Willis' application. Lane claims that Willis would only represent a sectional interest.

'We've Lost Faith'

Albert Head Residents Protest Region Veto

Members of the Albert Head Ratepayers' Association have asked Municipal Affairs Minister James Lorimer to intervene between them and the Capital Regional Board so that they can leave Colwood and join Metchosin.

They have been trying since 1969 to get a boundary change, claiming a natural affinity with Metchosin. Their latest setback came three weeks ago when regional directors turned down their application.

Voting against the change at that time were Langford and Colwood regional directors, Earl Pallister and Dick Emery, three Saanich representatives, two from Victoria and Mayor Frances Elford of Oak Bay.

"It's another example," said association spokesman Shirley Wilde, "Of how affairs of the citizens in rural areas are under the control of people with city-oriented thinking."

Residents, she said, have lost faith in how the regional board is working. They feel that direct intervention by the minister is the only hope of small groups.

She pointed out that the proposal had been approved and endorsed in committee before going to the full board, with board chairman Jim Campbell's recommendation for change.

The board members, she said, had then thrown aside weeks of careful consideration by board staff and committee members to make a quick decision contrary to all recommendations.

"The question is," she told the minister in a letter, "what magic is there which enables a person to make an on-the-spot decision more valid than one which has been deliberated for many weeks."

The proposal, she said, would have drawn a new boundary along Farhill, Metchosin and Briar Hill roads where there is a natural division between rural and urban areas in the shape of Ocean Cement property which is not to be developed for 20 years.

Albert Head, she said, has natural ties with Metchosin.

The children go to school there and adults go to church and the community hall.

The proposal put before the regional board would have meant that Albert Head ratepayers continued to pay taxes towards facilities which have been voted for in Colwood — the arena, library and firehall, — but in any case other taxes are collected by the province and are of no advantage to Colwood.

—Colonist photo by Alex Barta

Totem Touchup

King-size cosmetic job got underway at Portage Inlet Wednesday as highways department worker Frank Browes started touching up paintwork on five totem poles alongside Trans Canada Highway. Poles need paint job about every three years to repair damage done by persons carving their initials into soft wood for posterity.

Public Next

Heat Chops Logs

Campfire and possible travelling restrictions are under consideration by the B.C. Forest Service a spokesman said Wednesday.

Continuation of the present hot, dry weather combined with the carelessness of travellers could bring the restrictions, he said.

Nearly all of the 64 forest fires which have started in the province during the past two days were caused by carelessness—careless smokers, children playing with matches, and escaped camp fires.

The Forest Service statements came as major logging companies were forced to cut back on operations.

Cowichan Cut

B.C. Forest Products has closed its Cowichan Logging Division operation, while Muir Creek operations, a joint venture of BCFP and MacMillan Bloedel has reduced staff from 25 to 15 men because of the fire hazard.

BCFP also closed all its Fraser Valley operations on the mainland, at Pitt Lake, Silver River, Narrows Inlet, Malibu, Port Douglas and American Creek, putting about 180 men out of work.

The Renfrew logging division, employing 150 men, was to close Wednesday morning, but a fog bank brought needed moisture and operations are continuing on an hour by hour basis.

Danger Index

Crown Zellerbach has partial closures at Courtenay, Ladysmith and Nitinat because of the fire hazard, with company officials using the federal government forest-fire danger system index as a guide.

MacMilan Bloedel has no closures yet, but crews are working an early morning shift, which is usually cut short because of the heat.

BCFP will continue road building operations on the Island and will concentrate fire-fighting equipment along road beds during the construction program.

According to the forest service there are no serious fires burning on the Island at present, although the forests are becoming tinder dry.

Biggest Blaze

Biggest blaze is one about 20 miles southwest of Campbell River which is now under control after covering 40 acres. There are 112 fires burning in the province at the present time, which are being fought by 754 men, several flying tankers and 30 bulldozers, according to the forest service.

In Greenwood 4,500 acres were destroyed in a fire that was started by an escaped camp fire, it was reported. Firefighters are mopping up there.

Another fire, which razed Summalla Lodge and service station, 14 miles east of Hope, within a matter of hours began in the Lodge Tuesday night, and spread to surrounding forest. Wednesday it was still being fought by 23 men, a bulldozer and a Canso flying tanker.

—Colonist photo by Ian McKain

Candid Camera Lass Caught

Miniskirted shutterbug bends gracefully to focus camera on unsuspecting friends attending lieutenant-governor's annual garden party Wednesday at Government House. More than 3,000 braved the 82 degree temperature to take in festivities. (See story and pictures on page 25.)

Water Curbed Today

Greater Victoria's current heat wave has created a critical water shortage on the Saanich Peninsula and strict rationing goes into effect today in both Central Saanich and North Saanich municipalities.

"There is to be no outside watering period," Gary Rogers, Central Saanich wa- Wednesday night. He added this ruling also applies to commercial growers.

He emphasized if the two large storage tanks cannot be refilled by Saturday morning the entire waterworks system will "just dry up."

Rogers explained that one tank designed to hold 1 million gallons is currently down to 100,000 gallons, and the other with a storage capacity of 500,000 has less than 30,000 gallons remaining.

The waterworks is supplied from Elk Lake and can only take 1½ million gallons daily. Two wells producing 300,000 gallons daily help augment the system's supply.

Cadets To Hold Church Parade

Sea Cadets attending a camp at CFB Esquimalt, numbering 300 and representing all of Canada's provinces, will attend a church parade at 11 a.m. Sunday. Led by a color party and 50-piece band, they will form up on Wharf Street and march to St. Andrew's Presbyterian church for a non-denominational service.

Rayonier Hearing

'Possibly Millions' Of Herring Killed

A series of fish kills in and near Neroutsos Inlet, including one in July, 1972, that involved "thousands and thousands and possibly millions" of immature herring, was described Wednesday at the Rayonier-Port Alice pollution hearing.

Federal fisheries officer Rob Wilson, in charge of the Quatsino sub-district on north Vancouver Island, also told of the death of a clam bed just across the inlet from the Rayonier pulp mill, which discharges raw sulphite waste into the water.

He was speaking at the ninth and final day of testimony in the appeal by Rayonier against portions of an anti-pollution permit that would cost the firm $42 million within the next six years.

Wilson mentioned eight substantial fish kills since February, 1972, which he blamed on pollution in the water.

The biggest, he said, was reported in July, 1972, but two beachcombers near the mouth of Neroutsos Inlet who said they saw "literally acres of immature herring flipping on the surface and dying between Cross Island and Bucholz Rock."

Wilson said he was told this mass death had been going on for two or three days in water that was "very black" and gave off fumes that smelled like sewer gas. The water had visibility to a depth of two inches.

Some of the other reported kills:

- Feb. 2, 1972: A large number of herring was killed during dredging operations near the Port Alice wharf.

Wilson said the dragging released hydrogen sulphite gas from the bed of the inlet, which is covered with a layer of pulp fibres.

- June 27, 1972: Herring, anchovies and rockfish numbering between 1,000 and 1,500 were found dead on the beaches of Quatsino Sound just north of Drake Island.
- March 13, 1973: Dredging near the Port Alice mill again led to the death of more than 1,000 herring.
- March 27: Between 300 and 500 herring were killed near the mill, and a check of the sewer outfall showed the presence of chlorine, in the amount of 2.25 parts per million (ppm).
- April 19: Several hundred herring dead, with 1.75 ppm of chlorine.
- April 20: With the chlorine level at 3 ppm, a "few hundred" more herring are killed.
- June 26: About 70 Pacific hake were found dead on the surface of the water near the mill's wood plant.

Wilson spoke of seagulls swooping down on herring who "come to the surface gulping for air . . . thrashing about in a stunned condition" after dredging operations to allow large freighters to get to the dock.

He said he found a large number of clam shells near a creek opposite the mill. "There was obviously a large population of clams there at one time but they had died off for some reason."

Wilson added that at times, a blanket of foam eight to 10 inches thick and stretching "a good two acres" can be seen on the inlet in the vicinity of the wood plant.

In the earlier testimony before the three-member B.C. Pollution Control Board panel Wednesday, marine scientist Darcy Goyette said that the mill's current policy of operating for five days, and shutting down for two, to meet oxygen level requirements in the inlet may not be a good idea.

He said the stop-start policy creates pollution traps for fish, in efffect sending out walls of pollution which head out toward Quatsino Sound.

A better idea, he continued, would be for the mill to operate at a continuous rate with a 30-per-cent cutback in production, until a recovery boiler is built in 1975.

The hearing, at Victoria Law Courts, is expected to end Friday with final arguments by lawyers from Rayonier and the Pollution Control Branch.

Gladys

Seen In Passing

Mrs. Gladys Burley working at her desk. (Gladys, an administrative assistant, lives with her husband **Ted** and their four children at 823 Colville. In her spare time Gladys enjoys the outdoors reading and baking.) . . . **Larry Timmins** taking a walk in the park . . . **David Thomas** trying to fly his son's kite . . . **Joan Archer** waitng for a visit from her grandmother . . . **Barbra Young** learning how to sail . . . **Tommy Mason** getting excited about the new family swimming pool . . . **Randy Duffrane** knocking down hurdles while racing . . . **Roswitha MacDonald** reading a history book.

HAT HANGS in air as Marty Perez of Atlanta Braves dives into the dirt to avoid a first-inning pitch by Tom Seaver of New York Mets Wednesday in Atlanta. Seaver finished with a five-hitter as the Mets won, 12-2.

Rocks Best Burrards In Solid Performance

By JIM TANG

"When they're running they're just as good as anybody."

The comment came from Colin Cruickshanks Wednesday night at Memorial Arena, where Victoria Shamrocks impressed the Western Lacrosse Association commissioner and 2139 fans with another of their good performances.

What was most impressive about it was that they blew a 5-0 first-period lead, and then came from behind to prevail over the league-leading Vancouver Burrards, 12-8, in the shortest game of the season.

It became the shortest game when Ron Mason and Barry Ballance, who turned in one of the best officiated games of recent seasons just when it was most needed, called things off with 20 seconds remaining.

They did it by announcing they were giving misconduct penalties to every player on both clubs, and it was a move which almost certainly prevented an ugly scene from turning into a vicious brawl.

But before it ended rather shamefully for lacrosse, the Shamrocks had picked up two points on merit and were six points ahead of New Westminster Salmonbellies in their argument about the last playoff spot. And while they may pay for it in the last series of their season, the Shamrocks also gave Coquitlam Adanacs added incentive for tonight's game in New Westminster.

Defeat left Burrards still six points ahead of the second-place Adanacs, who now have three games in hand.

Solid and persistent checking, except in the first half of the second period, some clutch shot-stopping by Skip Chapman and smart, alertly-taken goals were again all evident in the play of the Shamrocks.

They stayed together in the mounting pressure of a first period which was scoreless until 15:55 mainly because of the fine goalkeeping of one-time teammate Don Hamilton. And they got back together after Burrards had gone from 0-5 to 6-7 in 12 second-period minutes.

★ ★ ★

VANCOUVER

	P	G	A	Pts.
Don Hamilton (G)	0	0	0	0
Dave Evans (G)	0	0	0	0
Dennis Quigley	0	0	2	2
Taki Vohalis	0	1	0	1
Mike Smith	2	1	0	1
Ward Sanderson	6	0	1	1
Brian Davidson	0	1	0	1
Bruce Todman	x-29	0	5	5
Pat Differ	0	1	1	2
Ross McDonald	0	1	0	1
Bob Salt	2	0	0	0
Gord Frederickson	2	1	2	3
Doug Hayes	0	0	0	0
Bill Foote	0	0	0	0
Steve Matheson	0	0	1	1
Dave Litzenberger	9	2	0	2
Totals	50	8	12	20

VICTORIA

	P	G	A	Pts.
Skip Chapman (G)	0	0	3	3
George Grover (G)	0	0	0	0
Jack Kastelein	0	0	0	0
Frank Alexander	x-32	0	2	2
Ken Alexander	0	3	0	3
Ranjit Dillon	0	1	2	3
Nirmal Dillon	2	2	1	3
Bob Turkington	0	1	0	1
Roger Dubyna	0	0	0	0
Charn Dhillon	0	0	0	0
Jerry Kustaski	0	0	1	1
Dennis Somner	4	0	2	2
Mike Beaulac	4	1	2	3
Dave Thomson	0	0	1	1
Brent Atkins	0	0	1	1
Ivan Thompson	5	2	1	3
Brian Thompson	0	2	1	3
Jim Guerin	2	0	1	1
Totals	49	12	18	30

Shots stopped by:
Evans (Van) 9 0 6
Hamilton (Van) 10 15 5—45
Chapman (Vic) 10 13 8—31

Score by periods:
Vancouver 6 7 1—8
Victoria 5 3 4—12

Attendance 2139.
x-includes misconduct and game misconduct.
All players on both teams assessed game misconduct at 19:40 of third period.

Shamrocks, who had lost, 7-10, in Vancouver Tuesday night because they didn't get any of the five first-period goals, appeared on their way out when two successive power-play goals put them behind.

But the skid ended when Hamilton got only a piece of the ball on a low shot by Brian Thompson. And then Ranjit Dillon sent Shamrocks into the third period with the lead when he scored on a great individual play, escaping Doug Hayes and speeding between two other would-be checkers to get in close for the scoring shot.

Early sparring in the third period end suddenly with Shamrocks scoring three goals in 64 seconds. Ken Alexander, who led both clubs with three goals, started it with a long, partially screened sizzler at 3:41. Then it was Bob Turkington on an alert play at 4:07, and Mike Beaulac at 4:45 with a hard shot which made Hamilton look bad.

It was during the time that Rocks came from behind to take command that Chapman was at his best. He stopped Steve Matheson in the last minute of the second period, and he came up big four times while his club broke from 8-7 to 11-7.

Trouble began to brew after Ken Alexander had boosted it to 12-7. First there was some unnecessary roughness which ended with Ivan Thompson getting into a fight with Dave Litzenberger, then it was Ward Sanderson stirring things up with two penalties, and finally, the big scene.

It opened when it seemed as if Todman, who had the ball near the penalty benches, made Nirmal Dillon his target as he wound up for a 100-foot shot with his team an 8-12 trailer and only second left.

Frank Alexander prevented the shot by felling Todman with a swinging stick to the midriff, a move which brought the Victoria player a major penalty for intent to injure. Seconds later, Todman and Alexander were in hand-to-hand combat and were soon surrounded by all their teammates, many of them looking for a little action.

But only Pat Differ of the Burrards interfered with the main-eventers, but Mason and Ballance quickly got him out of it, then made certain there would be no resumption by calling an official end to all action.

★ ★ ★

	P	W	L	T	F	A	Pts.
Vancouver	22	15	7	296	241	30	
Coquitlam	19	12	7	304	271	24	
VICTORIA	21	9	12	244	257	18	
New West.	20	6	14	248	288	12	

Interlocking games with Brantford included.

Next game: Tonight — Coquitlam at New Westminster.

Expos Gain on Leaders As Cubs, Cards Lose

Ron Hunt, hit by a pitch to start the 10th inning, scored the run that gave Montreal Expos a 3-2 National League victory over Houston Astros Wednesday.

The win moved Montreal to within five games of western leaders, Chicago Cubs, who lost, 8-5, to San Diego Padres.

Hunt, who holds the career record for hit batsman (235), was hit by relief-pitcher Cecil Upshaw. Upshaw was immediately replaced by Juan Pizarro. Hunt moved to second on Clyde Mashore's sacrifice, went to third on Hal Breeden's groundout then scored on a wild pitch by Pizarro.

Jerry Reuss started for Houston, going nine innings and giving up homers to Mike Singleton and Hal Breedon.

Mike Marhsll recorded his eighth win to go with 18 saves. Marshall came on in the ninth inning in relief of Steve Rogers, who made his first major-league start and held the Astros to four hits.

At Chicago, San Diego Padres ended their five-year winless streak against Ferguson Jenkins and sent the Cubs down to their sixth straight loss.

Jenkins yielded three homers, two to Dave Roberts and one to Nate Colbert.

Jenkins, who had beaten the Padres 13 straight times since they joined the league in 1969, has now given up 28 home runs this season.

The Cubs lost the services of all-star third baseman Ron Santo in a fourth-inning mishap at first base. Santo suffered a left hip injury on a tag play and had to be carried from the field on a stretcher.

St. Louis Cardinals will have to wait at least one more day to take first place from the Cubs.

Gary Matthews stroked a two-run homer and a run-scoring double, leading San Francisco Giants to an 8-3 win over the Cardinals.

The loss snapped a five-game win streak for St. Louis and left them one half game behind the Cubs.

Los Angeles Dodgers had ther win streak ended as well.

Willie Stargell rapped a tie-breaking home run, his 27th of the season, in the sixth to give the Pittsburgh Pirates a 3-2 win over the Dodgers, who had won seven in a row.

Boston, Baltimore Make Up Ground

Merv Rettenmund slugged two homers Wednesday sparking Baltimore Orioles to a 5-2 American League victory over Oakland Athletics.

Baltimore pulled to within one and a half games of the eastern leaders, New York Yankees, who lost, 3.0, to Minnesota Twins.

Rettenmund, who had only three homers going into the game, led off the first inning with a homer and added a two-run shot in the second inning.

At New York, Jim Kaat scattered six hits and designated hitter Tony Oliva hit a two-run homer to hand Mel Stottlemyre his eighth loss against 12 wins.

Boston Red Sox also closed to within one and a half games of the Yankees, beating Chicago White Sox, 6-1. Bill Lee pitched an eight-hitter and brought his record to 12-3, tops in the league.

Tommy Harper hit a three-run homer in the fourth inning to give Lee enough runs for the win.

Boston remains tied with Baltimore in games behind but trails Orioles by two per centage points.

AMERICAN LEAGUE
Eastern Division

	W	L	Pct.	GBL
New York	54	43	.557	—
Baltimore	48	40	.545	1½
Boston	50	42	.543	1½
Detroit	49	45	.521	3½
Milwaukee	46	46	.500	5½
Cleveland	35	60	.368	18

Western Division

	W	L	Pct.	GBL
Oakland	53	42	.558	—
Kansas City	52	46	.525	2½
California	47	45	.511	4½
Minnesota	47	45	.511	4½
Chicago	48	46	.511	4½
Texas	31	60	.341	20

Baltimore 121 000 001— 5 11 0
Oakland 020 000 000— 2 6 0
Palmer 10-6 and Williams; Holtzman 14-9, Fingers (9) and Fosse. Home runs: Baltimore — Rettenmund (4th and 5th); Oakland — Tenace (17th).

Cleveland 002 012 012 02—10 15 1
California 050 030 000 00— 8 13 0
Tidrow, Stom (5), Lamb (5), Hilgendorf 4-3 (9) and Ellis; May, Sells (6), Barber 1-2 (9) and Stelmasek, Kusyner (11). Home runs: Cleveland — Ellis (9th).

Kansas City 000 120 100— 4 8 1
Detroit 001 560 20x—14 18 1
Busby 7-10, Del Canton (4), Mingori (5), Garber (7) and Healy, Taylor (6); Coleman 15-8 and Sims Home runs: Kansas City — Patek (3rd); Detroit — Sanley (11th), G. Brown (8th), McAuliffe (8th), Sims (7th).

Milwaukee 002 000 001— 3 5 0
Texas 000 000 000— 0 5 0
Colborn 13-5 and Porter; Bibby 3-4 and Suarez. Home run: Milwaukee — May (17th).

Chicago 000 010 000— 1 8 1
Boston 002 310 00x— 6 10 1
Stone 4-7, Fisher (5) and Brinkman; Lee 12-3 and Fisk. Home runs: Boston — Harper (7th), Smith (11th).

Minnesota 102 000 000— 3 9 0
New York 000 000 000— 0 6 1
Kaat 10-9 and Mitterwald; Stottlemyre 12-8 and Munson. Home run: Oliva (8th).

Additional Sport
On Pages 16, 17

League Leaders

NATIONAL LEAGUE

Mota, Los Angeles	207	26	72	.348
Watson, Houston	363	68	121	.333
Unser, Philadelphia	223	38	77	.330
Rose, Cincinnati	378	62	122	.323
Maddox, San Fran	313	42	101	.323
Matthews, San Fran	292	42	94	.322
W. Robinson, Phila	203	28	65	.320
Goodson, San Fran	311	32	99	.318
Grubb, San Diego	236	33	75	.318
Cardenal, Chicago	306	51	97	.317

Home Runs: Stargell, Pittsburgh, Evans, Atlanta, 26 each; H. Aaron, Atlanta, Bonds, San Francisco, 25 each.
Runs Batted In: Bench, Cincinnati, 70; Stargell, Pittsburgh, 67.
Pitching: Parker, New York, Harrison, Atlanta, each 6-2; Wise, St. Louis, 11-4.

AMERICAN LEAGUE

Blomberg, New York	190	32	68	.358
Carew, Minnesota	238	55	115	.351
Horton, Detroit	209	28	73	.349
May, Milwaukee	368	58	117	.318
Davis, Baltimore	286	26	89	.311
D. Allen, Chicago	245	39	76	.310
Bumbry, Baltimore	191	37	56	.309
Murcer, New York	379	53	117	.309
Blair, Balitimore	281	44	85	.302
Mayberry, Kan C	317	59	95	.300

Home Runs: Mayberry, Kansas City, R. Jackson, Oakland, 20 each; Hendrick, Cleveland, Otis, Kansas City, 19 each.
Runs Batted In: Mayberry, Kansas City, 80; R. Jackson, Oakland, 74.
Pitching: Hunter, Oakland, 14-3; Lee, Boston, 11-3.
Tuesday games included.

★ ★ ★

NATIONAL LEAGUE
Eastern Division

	W	L	Pct.	GBL
Chicago	50	43	.538	—
St. Louis	49	43	.533	½
Montreal	44	47	.484	5
Pittsburgh	42	48	.467	6½
Philadelphia	42	51	.452	8
New York				

031 000 05x—12 15 1

Western Division

	W	L	Pct.	GBL
Los Angeles	61	35	.635	—
Cincinnati	53	42	.598	7½
San Francisco	53	43	.552	8
Houston	51	48	.515	11½
Atlanta	45	53	.459	17
San Diego	33	60	.355	26½

Philadelphia 001 000 002— 3 9 1
Cincinnati 000 005 02x— 7 8 0
Carlton 9-10, Wallace (8), Brandon (8) and Boone; Hall 6-4, Carroll (9) and Bench. Home runs: Philadelphia — Robinson (11th); Cincinnati — Kosco (2nd).

New York 031 000 0553—12 15 1
Atlanta 000 200 000— 2 5 1
Seaver 10-5 and Hodges; Harrison 6-3, Leon (3), House (6), Freeman (8), Panther (9) and Casanova. Home runs: New York — Staub (9th and 10th), Milner (14th).

Montreal 000 011 000 1— 3 6 1
Houston 100 000 100 0— 2 5 0
Rogers, Marshall 8-6 (9) and Stinson; Reuss, Upshaw 1-3 (10), Pizarro (10) and Edwards, Jutze (10). Home runs: Montreal — Singleton (15th), Breeden (8th).

San Francisco 022 002 002— 8 14 0
St. Louis 000 000 201— 3 7 3
Bryant 14-7, Sosa (8) and Rader; Wist 11-5, Hrabosky (6), Pena (8) and McCarver. Home run: San Francisco — Matthews (6th).

San Diego 100 301 102—8 8 1
Chicago 000 203 000—5 9 1
Kirby 6-10, Caldwell (7) and Corrales; Jenkins 9-8, Locker (8) and Hundley. Home runs: San Diego — Colbert (10th), Roberts (6th and 7th), Chicago — Hickman (2nd).

Los Angeles 000 011 000— 2 7 0
Pittsburgh 011 001 00x— 3 7 0
John 9-5, Richert (7) and Ferguson; Ellis 8-9, Giusti (9) and Sanguillen. Home runs: Pittsburgh — Stennett (5th), Stargell (27th).

Royals Purchase Joe Hoerner

KANSAS CITY (AP) — Kansas City Royals have purchased left-handed relief pitcher Joe Hoerner from Atlanta Braves.

Hoerner, 36, returned to the mound June 10 after a two-month layoff to recover from knee surgery. In 19 games this year he has compiled a record of two victories and two losses with two saves.

Stars' Manager Bypasses Nolan

From AP

Manager Dick Williams of Oakland Athletics picked three members of his own staff and bypassed no-hit artist Nolan Ryan while naming eight pitchers for the 1973 American League all-star team.

Williams also said that Wilbur Wood, the league's leading winner with 18 victories, was invited, but declined because his son faces minor surgery.

Williams' choices, announced by league-president Joe Cronin, were Jim Hunter, Ken Holtzman and Rollie Fingers of his own club, Bill Lee of Boston Red Sox, Sparky Lyle of New York Yankees, Bert Blyleven of Minnesota Twins, Jim Colborn of Milwaukee Brewers and Bill Singer of California Angels.

Ryan was passed by despite becoming only the fifth pitcher in major league history to hurl two no-hitters in one season — against Kansas City on May 15 and Detroit July 15. He also leads the major leagues in strikeouts with 220.

Don Sutton, Claude Osteen and Jim Brewer of Los Angeles Dodgers were named to the National League all-star team by manager Sparky Anderson of Cincinnati Reds.

Anderson also included Jack Billingham from the Reds staff among the eight pitchers for the team which will face the American League next Tuesday in Kansas City.

Tom Seaver of New York Mets, Rick Wise of St. Louis, Wayne Twitchell of Philadelphia and Dave Giusti of Pittsburgh were the other selections.

Seven-time all-star Bob Gibson of St. Louis, Ferguson Jenkins of Chicago Cubs and 1972 Cy Young Award winner Steve Carlton of Philadelphia were among the pitchers passed over by Anderson.

The Original Knight
SOLUNAR TABLES
When To Fish Or Hunt

According to the Solunar Tables calculater for this area, the best times for hunting and fishing for the next 10 days will be as follows (Times shown are Pacific Daylight Time):

TODAY
8:30 2:40 8:50 3:05

TOMORROW
9:20 3:30 9:40 3:50

Major periods, lasting 1½ to 2 hours, dark type.
Minor periods, shorter in duration, light type.

Surrey Dumps Coquitlam

	P	W	L	F	A	Pts.
VICTORIA	19	17	2	249	163	34
Burnaby	20	12	8	239	250	24
Surrey	20	10	10	266	258	20
Richmond	19	5	14	223	259	10
Coquitlam	20	5	15	239	286	10

Next game: Saturday—Coquitlam at Richmond.

COQUITLAM (CP) — Surrey Salmonbellies dumped Coquitlam J-Hawks, 12-8, Wednesday to move within four points of second-place Burnaby in the Pacific Junior A Lacrosse League.

It was the 11th consecutive loss for the J-Hawks and their 15th in 16 games.

Victoria McDonalds, who have clinched first place, have a 10-point lead over Burnaby.

Daryl McColl and Jerry St. Jean scored three goals each for the winners with Brian Hazelwood, Tom Smith, Phil Ashby, Pete Guerin, Jim Curley and Chuck Medhurst each scoring once.

Gary Holte scored twice for J-Hawks. Harry Powless, Ric Bossley, Jim Meager, Vern Baker, Jim Insley and Terry Bates completed the scoring.

No Trouble at Nanaimo For Women's Medalist

NANAIMO — Favored Marilyn Palmer of Vancouver Wednesday slipped easily into the second round of match play in the annual B.C. women's Close golf championship.

Medalist and defending-champion, Miss Palmer scored a 7 and 5 win over Betty Day of Delta. Her quarter-final opponent this morning will be Billie Bartley of Vancouver, who defeated Anita Hemmingsen, 1 up, in the closest match of the day.

Also advancing into the quarter-finals with Wednesday victories at the Nanaimo Golf Club were Sheila Bentley, Flo McFall, Holly Botham and Carolyn Larsen of Vancouver and Dale Shaw of Victoria and Susan McLeery of Prince George.

Miss Shaw, three-time member of the B.C. inter-provincial team, scored a 6 and 3 over Helen Berlinquette of Vancouver and will meet Mrs. Bentley in her next match.

Miss McFall sidelined Gert Pumfrey of Victoria, 6 and 5.

Two rounds are scheduled today, cutting the field to the finalists. The championship will be decided Friday over 36 holes.

The team competition was won by Vancouver's Marine Drive club, which was represented in this event by Miss Palmer, Holly Botham, Mona Pump and Lorraine Smythe.

Marilyn Palmer, Vancouver, defeated Betty Dey, Delta, 7 and 5.

Billie Bartley, Vancouver, defeated Anita Hemmingsen, Vancouver, 1 up.

Sheila Bentley, Vancouver, defeated Mona Pump, Vancouver, 7 and 5.

Dale Shaw, Victoria, defeated Helen Berlinquette, Vancouver, 6 and 4.

Flo McFall, Vancouver, defeated Gert Pumfrey, Victoria, 6 and 5.

Holly Botham, Vancouver, defeated Lorraine Smythe, Vancouver, 7 and 6.

Susan McCleary, Prince George, defeated Val White, Vancouver, 2 and 1.

Carolyn Larsen, Vancouver, defeated Betty McIntosh, Vancouver, 5 and 4.

Royal Oak Aided By Sooke Errors

	W	L	Pct	GBL
Century Inn	24	5	.828	—
Seaboard Constr.	21	7	.750	2½
Bell's Men's Wear	15	11	.577	7½
Royal Oak Sporting	15	11	.577	7½
Six Mile House	12	16	.429	11½
Mike's Sports Shop	11	15	.423	11½
Labatts	10	14	.417	11
Port Angeles	9	17	.346	13½
Sooke Merchants	9	18	.333	14
CFB Esquimalt	7	19	.269	15½

Royal Oak Sporting Goods took advantage of six Sooke errors to down the Merchants, 5-2, Friday in Stuffy McGinnis softball at Central Park.

Royal Oak scored three runs in the fourth inning on three of the Sooke errors and singles by Ken Grexton and Doug Price.

Sooke managed eight hits and three bases on balls off Ken Fox but were unable to get the hits at the right times and left nine men stranded.

It was the fourth and final meeting of the season between the two teams with Royal Oak coming out on top three games to one.

The victory moved Royal Oak into a third-place tie with Bell's Men's Wear.

Bells were unable to field a team at Heywood Park and had to forfeit a game to Labatts.

Sooke Merchants 001 000 1— 2 8 6
Royal Oak 010 310 x— 5 7 1
Wayne Stolth and Eric Walker, Alden Govenlock (3); Ken Fox and Bob Gray.

Exhibition Park Racing

Drug Test Positive

VANCOUVER (CP) — Trainer Orville Barton has been suspended for the balance of the Vancouver thoroughbred racing season following a positive test on two-year-old Running Chan, who won the second race at Exhibition Park on July 7.

The board of stewards suspended him from July 17 to Oct. 15 inclusive after ruling that the horse was injected with Azimchin without the permission of the commission.

The board also ruled that the trainer violated the rules by having in his possession or control or on his premises or by transporting onto the grounds any hypodermic syringe or needle.

Second-place finisher Hitzalti will receive the winner's share of the purse.

Running Chan's disqualification does not affect the mutuel payoff.

Wednesday's results:

First Race — $1,550, claiming, three-year-olds, six and one-half furlongs:
Sharl R (Wall) $32.60 $12.80 $8.20
Synday Cat (Frazier) 5.10 3.50
Near Cross (LeBlanc) 3.60
Also ran: Tsonoqua, Winning Spree, Marishkas Gal, Fuel For Fire, Drive Bhai, Eilan Vannin, Travelling Mist. Time 1:20 4-5. Quinella paid $59.40.

Second Race — $1,550, claiming, two-year-olds, six furlongs:
Madeokeha (Frazier) $2.70 $2.40 $2.40
Prevost Miss (Dailey) 3.40 2.90
Parksville Gal (Swatuk) 3.40
Also ran: La Rosita, Gugem, Twilight Romance, Treble Treasure, Solar Time, Danskes Girl, Echoseha. Time 1:15.

Third Race — $1,550, claiming, four-year-olds, six and one-half furlongs:
Fleeferyet (Olguin) $21.10 $11.10 $6.60
Sidney Boy (Sandoval) 6.80 4.80
Magic Miracle (Wall) 4.60
Also ran: Slipper Moon, La Belle Virgo, No No Mac, Argentine Princess, Booker B, Alderberry, Mainmast. Time 1:19.

Fourth Race — $1,500, claiming, four-year-olds, six and one-half furlongs:
Jack to a King (J. Arnold) $18.70 $5.60 $3.70
Elsie J. (LeBlanc) 5.70 3.50
Leigh Erin (Hamill) 3.80
Also ran: Bluewater Lady, Nydela, Count Carmelo, Lady High, Swift 'N Easy. Time 1:19 4-5. Exactor paid $75.10.

Fifth Race — $1,550, claiming, three-and-four-year-olds, six and one-half furlongs:
Pinch Bottle (J. Arnold) $21.30 $7.60 $4.10
Caledonia Miss (Brownell) 5.90 3.50
Portrush (Chabara) 3.40
Also ran: New League, Regal Joy, Hard to Please. Time 1:19 4-5.

Sixth Race — $2,155 claiming, four-year-olds and up, six and one-half furlongs:
Gallant Thief (Frazier) $5.30 $3.30 $2.40
Royal Jazz (Dailey) 4.00 2.80
Jubies Sister (Skinner) 2.90
Also ran: Tis Sweet, Fabled Dancer, Janmarie, On to Mars, Seyoursights, Highland Bell, Mix The Martini. Time 1:18 4-5. Exactor paid $23.30.

Seventh Race—$2,410 allowance, three-year-olds, six and one-half furlongs.
Danny Go Lightly (Dailey) $5.50 $3.50 $2.90
Grisaille (Swatuk) 6.90 4.50
Seafair Girl (Ulrich) 5.60
Also ran: Winning Wonder J, Doc Newby, Deception Pass, Heers Hope, Exhibition Rose, Kelaway. Time 1:18 2.5.

Eighth Race — $2,635 allowance, three and four-year-olds, one and one-sixteenth miles.
Poolette (Swatuk) $11.40 $5.20 $3.60
Hunechin Chief (Chabara) 5.10 3.00
Aurauniiah (A. Smith) 3.20
Also ran: Salinian, March in Line, Pursued, Glory Isle. Time 1:44 4-5.

Ninth Race — $1,600 claiming, four-year-olds and up, one and one-sixteenth miles:
Dicks Treasure (J. Arnold) $9.80 $4.20 $3.80
Palterbum (Munoz) 3.30 2.50
Dr. Nite (Hamill) 7.30
Also ran: Gottawinit, Trouble Shooter, High Magi, Velasquez, Dochorton Keen Dee, Gin Lizzie. Time: 1:47 4-5. Quinella paid $13.20.
Attendance 7716. Mutuel handle $520,482.

Scoring Drought Comes to End

	W	L	Pct.	GBL
Farmer Constr.	14	9	.609	—
Gorge Hotel	12	10	.545	1½
Greaves Movers	11	13	.458	3½
Al's Home Service	10	15	.400	5

After four shutouts in the last three days, the drought in the Victoria Senior Baseball League ended Wednesday at Lambrick Park.

Greaves Movers, exploding for 12 runs in the fifth inning, trampled last-place Al's Home Service, 16-5, getting 10 of their 14 hits in the big inning.

Don Burrows got three hits for the winners including a three-run homer in the seventh inning, and drove in six runs. Derrick Drinkwater highlighted the fifth-inning action with a three-run homer, helping Terry Karpiuk break into the winners' circle for the first time in eight decisions.

Als broke a 23-inning scoreless streak with four runs in the fourth inning to go ahead, 4-1, but were unable to stop Greaves in the fatal fifth inning.

Greaves 100 0(12)0 03—16 14 3
Al's Home 004 000 01— 5 11 1
Terry Karpiuk 1-7 and Don Burrows; Eric Lister 2-5, Blair Kubicek (5), Lister (6) and Tom Craig. Home runs: Greaves — Derrick Drinkwater (1st), Don Burrows (2nd); Als — Mike Embury (1st).

WRESTLING ARENA
TONIGHT — 8 P.M.
'BATTLE OF THE GIANTS'
(No Disqualifications)
JOHN QUINN vs. THE BRUTE
4 Midget Tag Team
LITTLE BEAVER AND TOM THUMB
vs.
LITTLE BOY BLUE AND PEE WEE ADAMS
WEBSTER vs. ROMANO
HIGUCHI vs. MORSE
STEELE vs. WHITLER
Tickets and res. at: ARENA BOX OFFICE: 384-1522
$3.00, $2.50, $3.00
Under 12: $1.50 rush

Fastball Proposal 'Unrealistic'

Herb Bate of Victoria Bate Construction termed "unrealistic" the proposal presented Wednesday by the World Fastball Association.

Bate, whose club plays in the Northwest International Fastball League, and business-manager John Oster met here with Max Dodge, a representative of the new professional league which hopes to get started next season.

"We're definitely interested in seeing a pro league start in the northwest but at the present point we can't live with the costs," Bate stated.

The brief presented by Dodge called for a 90-game schedule for each team in the proposed Northwest Division of the association. It also called for operational expenses of $387,000 for a first-year club.

"It's too rich for our blood," commented Bate.

Bate said that if he were to enter the new setup he would like to have up to four "partners" to operate the franchise.

Dodge and the Bate representatives agreed to hold further discussions when a new proposal could be made, scaled down to a more reasonable financial picture.

Dodge stated that interest has also been shown in Vancouver, Seattle, Spokane, Portland and Yakima.

His brief projected an average attendance of 4000 at each game of doubleheaders and an income of $288,000 from ticket sales. It also projected salary costs at $127,000 with individual salaries ranging from $5,000 to $10,000.

Last-Play Field Goal Gives Eskimos Win

EDMONTON (CP) — Edmonton Eskimo linebacker Jerry Griffin made the key tackle of a Western Football Conference exhibition game Wednesday to set up his team's 17-15 win over Calgary Stampeders.

Dave Cutler booted a field goal from the Calgary 28-yard-line on the game's final play, about a minute after Griffin stopped halfback Silas McKinnie.

The Stampeders were attempting to run out the clock to protect their one-point lead when Griffin nailed McKinnie just after he took a screen pass from quarterback Jim Lindsey.

Calgary was forced to punt, giving Edmonton the ball at mid-field.

A 10-yard scamper to the sidelines by quarterback Tom Wilkinson and his pass to tight-end Tyrone Walls set up the winning points.

The Eskimos scored the only point of the first quarter at 2:52 when safety Howard Starks conceded on a wide field-goal attempt by Cutler.

Cutler's kicking took the home team to a 7–0 lead with field goals from 22 yards, in the second quarter, and from 38 yards in the third quarter.

Calgary first scored in the third quarter on a single off a field-goal attempt by Larry Robinson.

The Stampeders, who swiched from starting-quarterback Jerry Keeling to Lindsey with six minutes remaining in the second quarter, went ahead by 8-7 when Lindsey tossed to John Senst from 12 yards. Robinson converted.

Wilkinson carried for a touchdown from 17 yards early in the final quarter, with Cutler converting, to give Edmonton a 14-8 lead.

Lindsey then began a pair of long, fourth-quarter marches. The first failed when tight-end Herman Harrison failed to squeeze a short pass on third down after two end-zone passes to halfback Rudy Linterman went incomplete.

The second march was capped by Lindsey's seven-yard touchdown pass to rookie Tom Forzani, giving Calgary a 15-14 lead.

Calgary, with 95 yards rushing and 307 through the air, had a 366-yards net offence. Eskimos went through the fame with no loss in yardage and had a total offence of 300 yards, 162 of them along the ground.

Calgary gained 20 first downs, Edmonton 19. The crowd was 19,176.

Cutler
... 11 points

Island Club Still in Hunt

CROFTON — Terry Kleisinger pitched a no-hitter Wednesday night in Nanaimo Coast's 3-1, seven-inning triumph over Duncan.

The win moved Nanaimo into the loser's bracket final of the six-team District 7 Little League tournament. Nanaimo meets Campbell River tonight with the winner needing two victories over unbeaten Crofton for the right to advance to the B.C. championship in Nanaimo from Aug. 4 to 11.

The 12-year-old righthander struck out 16 batters.

Pharr Leads Bomber Attack While Defence Stops Lions

WINNIPEG — It was really no contest after the second quarter!

With the defence keeping British Columbia Lions off the scoreboard for 52 minutes, Winnipeg Blue Bombers romped to a 22-7 victory Wednesday in Western Football Conference exhibition action.

And back-up quarterback Tommy Pharr engineered the Bombers to an 18-point second quarter which all but decided the outcome.

The Lions' offence showed plenty of spark in the first half, but the Winnipeg defence held tough inside its own 30-yard line and came up with the big plays when needed.

Three times the Lions gambled on third down with short yardage in the Winnipeg end, but each time the defence held. Linebacker Phil Minnick, playing the middle in place of the injured Mickey Doyle, came up with the first two key plays, stopping running-back Johnny Musso on third-down plays.

Then defence-tackle Mike Dirks provided the play that eventually turned the game for the Bombers.

With the Lions again gambling on third-down, this time on the Winnipeg 39-yard line Dirks got his hands in front of quarterback Don Moorhead's pass, deflecting the ball upwards and then grabbing it when it came down.

All-star quarterback Don Jonas, who had little success moving the Bombers in the first quarter, hit rookie wide-receiver Tom Scott with a 26-yard pass that set up Jonas' 35-yard field goal less than one minute into the second quarter.

Pharr then took over the Winnipeg offence began to jell. Pharr, who saw limited action on offence last season, went to a variety of running backs and pass receivers, moving the club for two touchdowns.

Jim Duke put the Bombers out front by 5-0 when he tackled Moorhead in the end zone as the Lions' quarterback was scrambling for safety.

A Pharr-to-Alan Thompson-to-Clay McEvoy halfback-option play which went for 34 yards was the key to the Bombers' first touchdown. Pharr then hit Scott for 22 yards, ran for six himself and hit Scott again for a six-yard touchdown pass at 10:40. Jonas made the convert.

A fake field goal set up Tom Walker's three-yard touchdown run less than three minutes later. Jonas faked the field goal and hit Paul Williams with a 19-yard pass to the three-yard line.

Walt McKee, whose booming punts kept the Bombers out of the hole in the first half and continually put the Lions deep into their own end, accounted for the other four Winnipeg points in the fourth quarter. He kicked a 42-yard field goal and a 62-yard single.

B.C.'s only score came after a successful third-and-eight pass to Lefty Hendrickson. Hendrickson pulled in Moorhead's four-yard touchdown pass midway through the final quarter. He got one hand on the ball, was knocked down but hauled in the ball as he was falling. Ted Gerela converted.

The Lions came out on top of most of the statistics with 19 first downs, 148 yards rushing and 333 yards total offence. Winnipeg had 17 first downs, 156 yards rushing and 279 yards total offence.

Moorhead and Pharr were the leading rushers. Moorhead picked up 77 yards on nine carries, Pharr 63 yards on six carries. Moorhead and Eric Guthrie completed 18 of 36 pass attempts with Musso grabbing five for 12 yards and Hendrickson four for 69. Winnipeg completed only nine of 24 passes with Scott getting four for 79 yards.

B.C.		WPG
19	First Downs	17
148	Yards Rushing	156
199	Yards Passing	148
333	Net Offence	279
18-36	Passes made-tried	9-24
0	Interceptions	3
8-35.1	Punts-average	9-43.4
1-0	Fumbles-lost	1-1
12-102	Penalties-yards	6-40

Net offence is yards passing plus yards rushing, minus team losses.

Mets, Jets, Nets, Sets

NEW YORK (AP) — New York's newest professional sports franchise, a member of the projected World Team Tennis League, was christened Tuesday.

The team will be known as the New York Sets and is scheduled to begin play in May, 1974, in a town which already has teams named Mets, Jets, and Nets.

Nanaimo in Final

NORTH VANCOUVER — Nanaimo advanced to the final of the B.C. Babe Ruth 15-year-old baseball championship Wednesday with a come-from-behind 5-4 win over Coquitlam.

The defeat dropped Coquitlam into the losers' bracket of the double-knockout tourney. North Vancouver and Prince George meet tonight at Mahon Park in the losers' bracket semi-final with the survivor advancing against Coquitlam.

Behind by a 4-2 margin, Nanaimo scored once in the fifth inning and got two more runs in the sixth innning with Don Slaughter providing a bases-loaded single to score both runs.

Island Teams Lose Openers

KAMLOOPS — Island representatives, Victoria and Nanaimo, lost their opening-round games Wednesday in the B.C. Senior Babe Ruth baseball championship playoffs.

Victoria, the Island champions, were blanked, 6-0, by Trail while Nanaimo was beaten, 9-4, by Kamloops.

Both teams move into the losers' bracket of the double-loss elimination tournament.

Victoria plays Kelowna, who lost, 3-1, to North Vancouver, at 4 p.m. today and Nanaimo goes against the loser of a winners' bracket game between Trail and North Vancouver, at 8 p.m.

Wayne Krimmer will get the starting assignment for Victoria.

Victoria	000 000 0	0	4	2
Trail	200 130 x	6	6	0

Bob Cool, Roy Morretti (5), Ron James (5) and Wayne Simpson; Keith Vandekeere and Gerry Hollett. Home run: Trail—Lafrenriere.

Kamloops	200 102 4	9	9	1
Nanaimo	101 000 2	4	6	4

Andy Wiens and Randy Villeneau; Brent Longdon and Shawn McCumber.

Sport Today

BASEBALL

6:30 p.m. — Victoria Senior League; Farmer Construction vs. Gorge Hotel, Lambrick Park.

6:30 p.m. — Opening game in Pony League zone championship tournament, Layritz Park.

SOFTBALL

6:30 p.m. — Victoria Senior Women's League: CAV Electronics vs. B.C. Telephone; Stockers North Americans vs. Combos; Hyacinth Park.

6:45 p.m. — Stuffy McGinnis Men's League: Century Inn vs. CFB Esquimalt, Central Park; Mike's Sport Shop vs. Seaboard Construction, Heywood Avenue Park.

LACROSSE

7:15 p.m. — Vancouver Island Intermediate "B" League: Saanich I vs. Midget "A", exhibition game, Braefoot Park.

9 p.m. — Vancouver Island Intermediate "A" League: Saanich vs. Victoria, Pearkes Arena.

Phil Likely To Be Late

ST. LOUIS — Forward Phil Roberto will probably be lost to St. Louis Blues for the early part of the National Hockey League schedule.

Vice-president Lynn Patrick said that Roberto cut his right hand on a broken window at his home about two months ago and had to have an operation last week. Patrick said Roberto, who had 20 goals and 22 assists last season, could be out until January.

TWICE-A-YEAR SALE
LAST 3 DAYS
FLORSHEIM
MEN'S SHOES
selected Florsheim lines
all were formerly 32.95 to 43.95
25.95
For 80 years Florsheim has been the greatest name in men's shoes . . . once-a-year we offer selected lines of these fine shoes at sale prices . . . there is an excellent selection in all the popular leathers and wanted types including a splendid collection of handsome step-ins and there are lots of laced shoes, too . . . good size ranges including some up to 13s . . . in fact, our size range and choice of patterns is excellent.
all were formerly 32.95 to 43.95
25.95
Selected Lines
TOWN SQUIRE SHOES 18.95
Most were 26.95 to 29.95
Ingledew's
men's shoe shops
VICTORIA STORE ONLY 749 YATES ST.
Sorry, No Mail Orders! No Deposits!

Firestone STORES
Save now at your Radial Tire Centre
Firestone STORES 1. CASH 2. 30 DAY CHARGE 3. BUDGET PLAN
CHARGEX
2882 DOUGLAS ST. 385-1404
At Garbally Road at Burnside
Also Nanaimo and Courtenay
We make it easy
to move up to 1974 Original Equipment
Firestone Deluxe Champion
SUP-R-BELTS
. . . the tire now on 1974 cars
This fine tire is now being factory-installed on many 1974 cars. And that says a lot about riding comfort, performance and all-round dependability. (Because no car maker would ever scrimp on something as important as the tire.) The Firestone Sup-R-Belt has a husky polyester tire body for a cushioned ride. And two strong belts of Fibreglass under the tread to stretch tire mileage . . . improve driving control . . . and protect you from impact damage.
This is one great tire at *any* price.
But at prices like these . . . it's a *marvel!*

B78-14 C-78-14 E-78-14 WHITEWALLS Installed 2 for $55
F78-14 F78-15 G78-14 G78-15 WHITEWALLS Installed 2 for $60
H78-14 H78-15 WHITEWALLS Installed 2 for $70
Use our Firestone Budget Terms or Chargex or American Express Credit Cards
(For Western Canada)

LAWN AND GARDEN FERTILIZER
Witts fertilizer provides controlled, all-season feeding.
40 lb. bag $1.89
06-22-043-R

Veteran Tackle May Retire As Cowboy Disquiet Spreads

Lilly

DALLAS (AP) — All-pro defence-tackle Bob Lilly of Dallas Cowboys will announce his retirement from football today, The Associated Press learned Wednesday.

The AP also was told by a source that Cowboys general-manager Tex Schramm was trying to talk Lilly out of quitting.

A close associate of Lilly said:

"There's no more influential person in the world than Tex Schramm, but I doubt Bob will change his mind. It's pretty definite."

Lilly, 33, a 12-year veteran and the mainstay of Dallas' once-feared Doomsday Defence, was an all-America at Texas Christian University before he became the No. 1 draft choice of the Cowboys and a perennial all-pro.

Lilly recently signed a two-year contract calling for an estimated $70,000 a year. He flew to Los Angeles near where the Cowboys are training, but became depressed during the flight after talking to cohort Jethro Pugh, the other starting Cowboy defence tackle.

Lilly did not report to camp and told his wife he was returning home until management "gets this mess straightened out."

He returned to Dallas Tuesday.

There has been a mass exodus of Cowboy veterans who took the team to the 1972 Super Bowl title. Quarterback Craig Morton is absent from camp in a contract hassle, and centre Dave Manders retired Tuesday.

Other retirements included such stars as Lance Alworth, Chuck Howley, Mike Ditka and George Andrea.

Dallas has been contacted by several clubs, including Green Bay Packers about Morton, who wants his contract renegotiated and who left camp Monday.

Defence-tackle Jethro Pugh and cornerback Charlie Waters remained the only unsigned members of the team.

"Most of the guys are unhappy when they find out what others around the league are making. Most feel used . . . taken advantage of," Pugh said. "They feel like management's dragging its feet on contract negotiations."

While the players were unhappy inthe Dallas camp, Washington Redskin coach George Allen wasn't exactly ecstatic about the absence of Larry Brown, his star running back, from the training camp.

Allen, who said he did not appreciate anyone not beginning preparation for the season, said Brown would be fined $300 a day for every day he misses practice.

Brown's lawyer has issued a statement that Brown had some "important personal matters" and would join the team shortly.

Thomas Returns To Good Graces

IRVINE, Calif. (AP) — Duane Thomas, former backfield star of the Dallas Cowboys, returned to San Diego Chargers in apparently good graces Wednesday and was allowed to start pre-season practice.

A spokesman for the National Football League team said coach Harland Svare rescinded the suspension which he imposed Monday when Thomas was a date late for the start of drills.

The former Super Bowl running star was given a plane ticket home to Dallas by the team Monday, and Svare indicated he was probably off the team. But he returned with Abner Haynes, his agent, and was sent promptly onto the practice field.

Last year Dallas traded Thomas to the Chargers but he never played, suiting up for one game during which he sat on the bench.

Dispensers Will Golf On Sunday

A shotgun start will be employed to get the third annual Beverage Dispensers tournament underway at Broome Hill Golf Club on Sunday.

First foursomes on each tee will start off at 12:30 p.m.

Draw and tee-off positions:

First Tee — Skip Morrison, Beau Browning, Tom Higgins, Keith MacKenzie; Doug Tufford, Mike Cunningham, Trev Thomas, Gerry Ryan.

Second Tee — Tim Horrigan, Larry Palmgren, Grant Burnett, Dunc Turner; Fred Sallis, Wayne Primes, Dave Smith, Don Morrison.

Third Tee — Charlie Watkins, Al Fick, Wayne Sidorko, Jim Ray; Paul Spring, Vic Leier, Paul Johns, Duke Phew.

Fourth Tee — Al Cooper, Ron Truesdale, Wally Rowe, Wally Lum; Keith Tenning, Cy Lyseng, Norm Boswick, Leona Patmore.

Fifth Tee — Mike Bakalak, Pat Hungenberg, Ken Geddes, Ron Le Poidevin.

Sixth Tee — Bob Walters, Bob Walters, Vic Scudder, Reg Mitchell.

Seventh Tee — Ted Peatt, Chuck Wilson, Bill Wilson, Pat Farquhar.

P.S. Manufacturer's Special

IMPORTED SUMMER COATS

By Kashmoor of London. Regular 65.00 and 69.50.
One Week Special $55

PICCADILLY SHOPPE
1017 Government

Lucky Dollar

KEE'S LUCKY DOLLAR STORE
4101 SHELBOURNE 477-7142

BETTER BUY PORK and BEANS 14 oz. 6 for	99¢
MAXWELL HOUSE INSTANT COFFEE 6 oz.	1.39
SUN RYPE APPLE JUICE 48 oz.	49¢
B.C. GRANULATED SUGAR 10 lbs.	1.59
BETTER BUY MARGARINE lb.	19¢
ESSO BARBECUE LIGHTER 32 oz.	29¢
KRAFT MACARONI DINNER 7 oz. 4 for	65¢
CANADA GRADE A BEEF ROUND STEAK Boneless lb.	1.39
GROUND BEEF 2 lbs.	1.69
LOCAL POTATOES 4 lbs.	49¢
CAULIFLOWER ea.	39¢

PRICES EFFECTIVE JULY 19, 20, 21

New Hemoraids for hemorrhoids.

When you're suffering, you really need help.

In suppositories and cream, sold only by your pharmacist.

Two way action to do one job well.

New Hemoraids' anaesthetic relieves pain and irritation quickly, relaxing muscular tension so natural healing can take place. Meantime, the rich cream gently soothes and lubricates irritated tissues.

An anaesthetic to relieve pain and itch fast.

New Hemoraids' water-soluble anaesthetic—Diperodon Hydrochloride—easily spreads long-lasting relief directly into sore tissues by combining with natural, protective body moisture. This helps Hemoraids' smooth cream to effectively coat the irritated area. Pain and itch are quickly relieved.

A soothing cream to heal sore tissues quickly.

New Hemoraids carries its anaesthetic in a soft-textured cream which can be spread over the most sensitive tissues without additional discomfort. And this soothing, cooling cream, in itself, has valuable healing properties. In suppository form, Hemoraids melts quickly and easily, becoming a gentle, healing cream.

New Hemoraids: help when you really need it.

The TX500 stands out- even among other Yamahas!

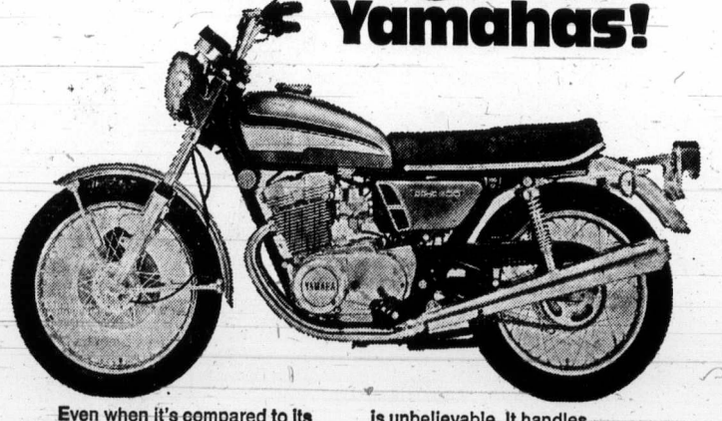

Even when it's compared to its own team-mates, the DOHC, 8-valve per cylinder, four-stroke TX 500 still brings comments like: "I've never seen a bike this smooth!" "The acceleration is . . . absolutely fantastic!" "The balance is unbelievable. It handles . . . well, perfectly! There's no other word for it!"
And, if the TX 500 is that outstanding among Yamahas, imagine what it will do to the competition! Better still, try it — and see for yourself.

YAMAHA MOTOR CANADA LTD.
1350 VERDUN PLACE, RICHMOND, B.C. • 273-8441
55 PENN DRIVE, WESTON, ONTARIO • 749-5456
YC-3

See Your Local Yamaha Dealer

SEE JOHN BROWN
Les Blow's Motorcycle Sales Ltd.
510 Gorge Road East
384-7843

Available at
MULLINS MARINE SALES LTD.
925 Yates Street
382-4515

NEWSPAPER ADVERTISING SELLS THE MOST

Sears AUTO CENTRE

Proof that your tire dollar goes further

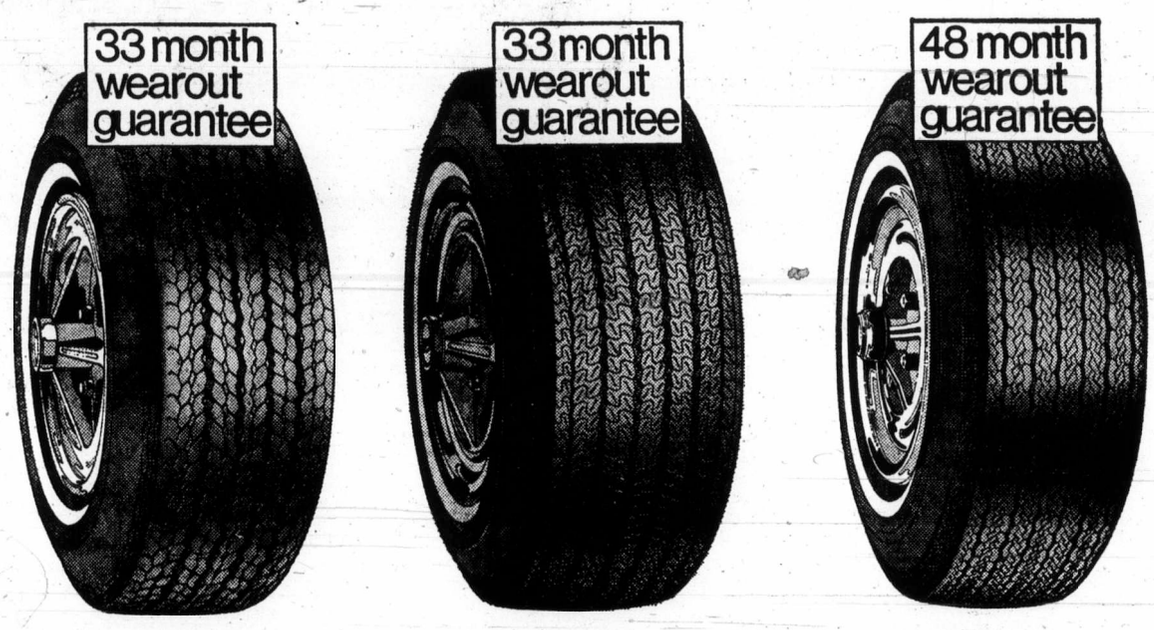

20.98 Super-Tred 4-ply nylon Guaranteed
- Our best 4-ply nylon tire
- Designed for a safe, dependable ride, plus good mileage

24.98 2 + 2 fibre glass belted nylon or polyester
- for strength and stability
- good steering control

33.98 4+2 steel belted polyester tire
- Two strong steel belts for strength, safety and extra mileage

Size	Fits	Supertred Blackwall	2+2 Fibreglass Whitewall	4+2 Steel Belted Whitewall
550-12	—	15.99	—	—
520-13	—	16.99	—	—
A78-13	600-13	16.99	21.98	—
B78-13	650-13	17.99	23.98	—
C78-13	700-13	18.99	24.98	—
B78-14	645-14	18.99	24.98	—
C78-14	695-14	—	24.98	—
D78-14	695-14	18.99	—	—
E78-14	735-14	19.98	24.98	32.98
F78-14	775-14	20.98	24.98	34.98
G78-14	825-14	21.98	26.98	35.98
H78-14	855-14	23.98	28.98	37.98
560-15	—	17.99	—	—
600-15	—	18.99	—	—
F78-15	775-15	20.98	24.98	—
G78-15	825-15	22.98	26.98	35.98
H78-15	855-15	24.98	28.98	37.98
L78-15	915-15	—	—	39.98

Wheel Alignment

You should have your car wheels aligned every 12 months or 12,000 miles, for easier steering and longer tire life. Most Canadian cars (torsion bars extra) 6.99

Simpsons-Sears Auto Centre (95) Phone Enquiries: 388-8111

Wheel Balancing

Simpsons-Sears guarantees their computerized wheel balance for the life of the tires while they remain on the same rims. ..... Per wheel 2.75 or 4 wheels for 9.97

Simpsons-Sears Ltd.

Simpsons-Sears Hillside: 3190 Shelbourne Street. Lots of Free Parking . . . No Tickets, No Time Limit.

(7-29)

—Colonist photo by Alex Barta

Soccer Club Off to U.K.

Boys Club of Greater Victoria Division I soccer team left Tuesday for six-week, 12-match tour of Great Britain which will start in Glasgow and end in London. In between, the Lower Vancouver Island Juvenile Soccer Association club will play in Manchester, Cardiff and Eastbourne. Pictured above are, back row; Garnet Moen, Ken Daly, Bob Lewis, Jim DeGoode, Helge Fylling, Wayne Long, Dennis Crawford and Gary McLaren; front row; Greg Mellish, Danny Wilkens, Jim Allan, Steve Forslund, John McGuire, Waining Lee, Robert Mackie, John Iverson, Peter Thompson and Dave Keith (coach). Missing from photo was Mark Cline.

Harvey 'Going Fishing' On Hall Induction Night

MILFORD, Mass. (AP) — Doug Harvey said Wednesday he will "be out fishing" next month when he is scheduled to be inducted into Canada's Hockey Hall of Fame.

Harvey, a coach and scout for Houston Aeros of the World Hockey Association, told the Worcester Gazette in an interview at his hockey camp:

"I'm not sure when the induction ceremonies are, but whenever they are, I plan to be out fishing."

Harvey and two others are scheduled to be inducted into the Hall Aug. 23 at the Canadian National Exhibition grounds in Toronto. He played 14 years with Montreal Canadiens, winning the Norris Trophy as the National Hockey League's leading defenceman eight times.

He was released by Montreal in the mid-1960s.

Harvey said the Hall of Fame is "nothing but politics, and that's one game I've never played."

He said the Hall of Fame has "overlooked a hell of a lot of fine hockey players because those players just didn't know the right people."

"There were a lot of guys who made it on nothing more than publicity moves," he said.

Selections for the Hall of Fame are made by a 12-member committee. Harvey, Chuck Rayner, a goalkeeper for New York Rangers who retired in 1952, and Thomas Smith, who played before the First World War, were named by the committee June 13.

Lefty Reid, curator for the Hall of Fame, said that a player selected to the Hall will be enshrined whether he wants to be or not.

Montreal in '76

Olympic Tickets In Firm Demand

MONTREAL (CP) — In three years the Olympic flame will be lit in Montreal marking the beginning of the Summer Games.

But despite the fact the opening ceremony is still 36 months away, it has not discouraged almost 40,000 people from applying for tickets for their favorite events.

E. Howard Radford, former president of the Canadian Olympic Association and now secretary-treasurer of the organizing committee for the 1976 Games, says that requests received so far present an over-all demand for approximately 160,000 tickets, with most askers selecting more than one event to attend between the opening and the Aug. 1 closing.

"So far all requests are acknowledged and the writer is told that when a ticket agent is appointed in his country, that agent will get in touch with him," Radford said. "Each reply shows the date the ticket request was received at organizing committee headquarters here."

Montreal Mayor Jean Drapeau said, "We estimate there will be about 700,000 spectators who want to get in, and the main stadium will hold only 70,000."

Ticket requests have been received mostly from the United States, although quite a few have been from Canada, Great Britain, Europe and Australia.

Eventually, a complete inventory of the tickets will be controlled by a computer. Thus open dates and open venues will be known at headquarters at all times.

"For an interim period agents will have an allotment of tickets for their own country," Radford said. "If certain tickets don't move in one country, they'll be shifted to another where there is a demand."

So far no prices have been set and Radford said tickets are expected to go on sale throughout the world "about the final quarter of 1974 or early 1975."

Good taste.

Good taste comes in a variety of sizes. From Gooderham's Canada's first distillery.

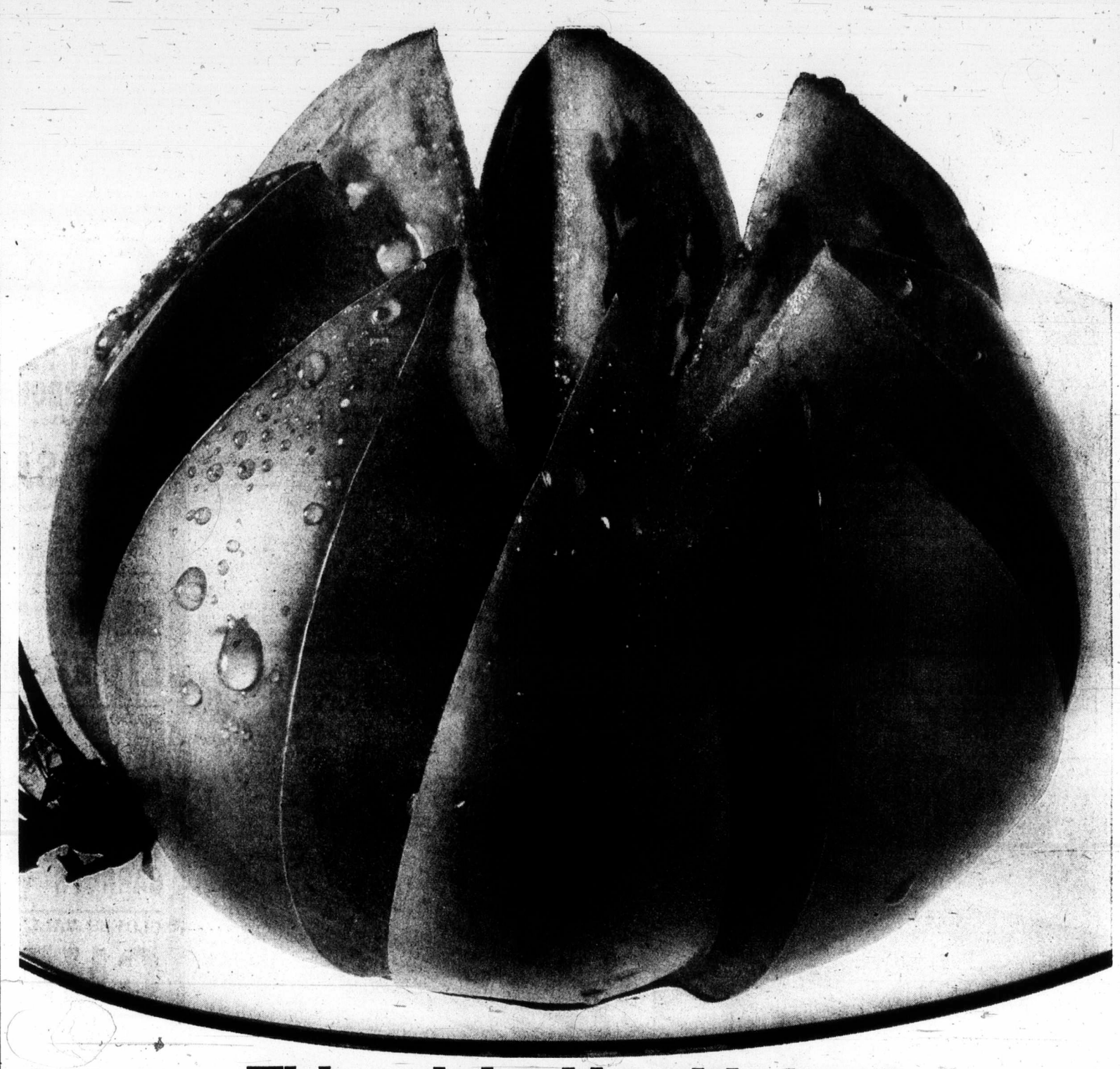

This original health food can come in 8 delicious flavours.

This original coupon can save you 10¢*

That's right. This coupon will save you ten cents when you buy any one of the eight delicious 16 oz. Kraft Pourable Dressings.

See for yourself what great things Kraft Dressings do for tomatoes.

KRAFT

Kraft Pourable Dressings: The Salad Makers.

10¢ off*

on the purchase of your favourite flavour of Kraft Pourable Dressings. 16 oz. size only.

Offer expires Sept.30, 1973

Mr. Dealer: You are authorized to act as our Agent in redeeming this coupon. Kraft's representative will handle the coupon redemption for 10¢ plus 3¢ handling for each coupon, provided you have received it in your store from a customer purchasing the product specified. Proof of purchase of sufficient stocks of the specified merchandise to cover coupons presented must be furnished upon request. We will not honor redemption through outside agencies, brokers, etc. except where specifically authorized by Kraft. The customer must pay any sales or similar tax. Coupon void if use is prohibited, restricted or taxed. Valid in Canada only. Cash redemption value, 1/20¢. Good only on Kraft Pourable Dressings —16 oz. size. Redeem this coupon promptly. This offer expires Sept. 30, 1973. **Kraft Foods Limited, P.O. Box 6118, Montreal 101, Quebec.** VCT-4

England sends you its best. Ballantine's London Dry Gin

Say "hello" to Ballantine's London Dry Gin—the international favourite. It has everything a sophisticated gin should have. Now you can enjoy the same cool, smooth, dry personality that has made Ballantine's the invited gin wherever great drinks are mixed.

Imported in Bottles

Cool and smooth

Lawbreaker Must Face Facts

'Residence a Privilege'

By BRUCE LOWTHER
Colonist Reporter

When legislators write laws, they do the best they can to cover all possible legal angles—but most laws eventually are tested in court and the test is often over an effect of the law that nobody could foresee.

In the case of Canada's 1972 law allowing discharges so accused persons might not get criminal records, the test that has taken a lot of time in Canadian courts is the effect on the Canadian wishing to go abroad and the foreigner wishing to come to Canada.

Now, Judge William Ostler disclosed Wednesday in Victoria Provincial Court, the Alberta appeal court has issued a key ruling that in effect wipes out the freedom-to-travel argument.

The ruling, quoted by Ostler: "The appellant is in Canada not as a right but as a privilege. We do not think the section (on discharges) should be applied in order to influence the immigration authorities.

"In fact, we think the immigration authorities are entitled to know the accused has committed an offence and to take such knowledge into consideration in deciding whether the appellant should remain in Canada."

The Alberta case involved a Hong Kong citizen, in Canada on a student visa, who was fined $75 for shoplifting and appealed for a discharge because a criminal conviction might mean "difficulties with immigration authorities" about staying in this country.

Getting to the bare basics, the higher court said the student abused the visa "privilege" and that abuse should not be kept from immigration authorities by the courts.

Ostler applied the ruling to the case of John Patrick Tiernan, 23, of Balboa, Calif., who pleaded guilty to a charge of possession of a narcotic—a small amount of marijuana found late May 30 when his vehicle was searched at the Black Ball ferry wharf.

William Tiernan, the man's father and described by defence lawyer Dr. J. J. Gow as "a well-known California attorney," came to Victoria as a character witness.

The father said his son was "a good, humane boy" whose aptitudes were manual and mechanical rather than intellectual. The son comes to Canada each summer to look after a family farm at Birdseye Cove in Maple Bay, where the parents hope to retire and live with the son.

Tiernan said his son, "like a lot of young people, is inflicted with the modern philosophy" that marijuana use is all right despite the law. Gow said a criminal record for the son would force him to leave Canada and prevent him from seeking landed immigrant status for four or five years.

Ostler said it was "unfortunate" that the son had "done himself very great harm." But because of the Alberta ruling, there could be no discharge. Young Tiernan was fined $75.

Legal sources said the Alberta ruling also could prevent convicted Canadians from moving abroad. This was foreseen last spring by Victoria Provincial Court Judge F. S. Green in a case that caused some public discussion.

Green refused a discharge for a young Canadian in a case of soft-drug possession where the defence lawyer said a conviction could prevent the youth from living with his family in Hawaii, where his father had been transferred by a Canadian company for about five years.

Crisis Line Plea Asks Funding Aid

N.E.E.D., Victoria's crisis line, will get its full grant from Saanich council after all, if members of the finance committee have any say in the matter.

Council had previously cut back on the amount recommended by the intermunicipal committee, bringing this year's grant down to the amount of last year's donation.

The intermunicipal committee had previously suggested a $10,000 grant from the four core municipalities, and Victoria, Oak Bay and Esquimalt approved their portions.

Saanich reduced a possible grant of about $4,000 to half that amount. But after hearing a plea from a N.E.E.D. volunteer Tuesday, finance committee decided to recommend to council that the full grant be allowed.

ADVERTISEMENT
More Security With
FALSE TEETH
While Eating, Talking

Don't be afraid your false teeth will come loose or drop at the wrong time. For more security and comfort, sprinkle on FASTEETH Denture Adhesive Powder. Non-acid FASTEETH gives dentures a longer, firmer, steadier hold. Makes eating easier. No gummy, pasty taste. Dentures that fit are essential to health. See your dentist regularly. Get easy-to-use FASTEETH.

DEEP-SEA
FISHING
—EVERY DAY—

$1.65 per hr.

61' Flying Bridge Cruiser
MV LAKEWOOD
FREE Bait—Coffee
Special Rates for Sightseers
"Guaranteed Fun or Your Money Back"
OAK BAY MARINA
1327 BEACH DRIVE 598-3366

CAPITAL SUPER FOOD
50 WEST BURNSIDE ROAD
5124 CORDOVA BAY ROAD
Cordova Bay Plaza
OPEN DAILY 9 to 9

BIG SAVINGS EVERY DAY
Prices Effective
July 19, 20, 21 — Thurs., Fri., Sat.
We Reserve the Right to Limit Quantities
Cordova Bay Store
Mon., Tues., Wed.
Saturday 9 - 6
Thurs., Fri. 9-9; Sun. 12-6

FRESH BEEF LIVER 79c lb
Fresh Government Inspected PORK STEAK Bone-In lb. 79¢ Boneless lb. 89¢
JELL-O, All Flavors — 3-oz. Pkg. JELLY POWDER 9 for 1.00
DREAM WHIP 4-oz. Box 45c
SMEDLEY'S SMALL WHOLE CARROTS 4 14-oz. Tins 1.00
LIDO MIX, 100 BISCUITS 32-oz. Box 79c
CLOVER VALLEY, by Black Diamond CHEESE 2-lb. BLOCK 1.39
NALLEY RELISH All Varieties 3 12-oz. Jars 89c
Kon Tiki Pink GRAPEFRUIT JUICE 2 48-oz. Tins 89c
YORK TOMATOES 19-oz. Tin 3 for 89c
MOM'S SOFT MARGARINE 1-lb. Tub 39c
Hawaiian All Flavors plus Apple Red, Cherry Royal PUNCH 3 48-oz. Tins 89c
MAPLE LEAF CHEESE SLICES 1-lb. Pkg. 79c
DELTA INSTANT FRIED RICE MIX All Varieties 12-oz. Box 37c
AYLMER TOMATO KETCHUP 4 11-oz. Bottles 1.00
ROBIN HOOD, New FRUIT CRISP MIX All Flavors 11-oz. Box 49c
MINUTE MAID FROZEN ORANGE JUICE 2 12-oz. Tins 89c
PEPPERIDGE FARM FROZEN LAYER CAKE 6 Varieties, 15-oz. Box 59c
SEEDLESS GRAPES lb. 39c
WATER-MELON Whole Only lb. 9c
Fresh from Washington CORN on the COB 10 for 89c

Sears AUTO CENTRE

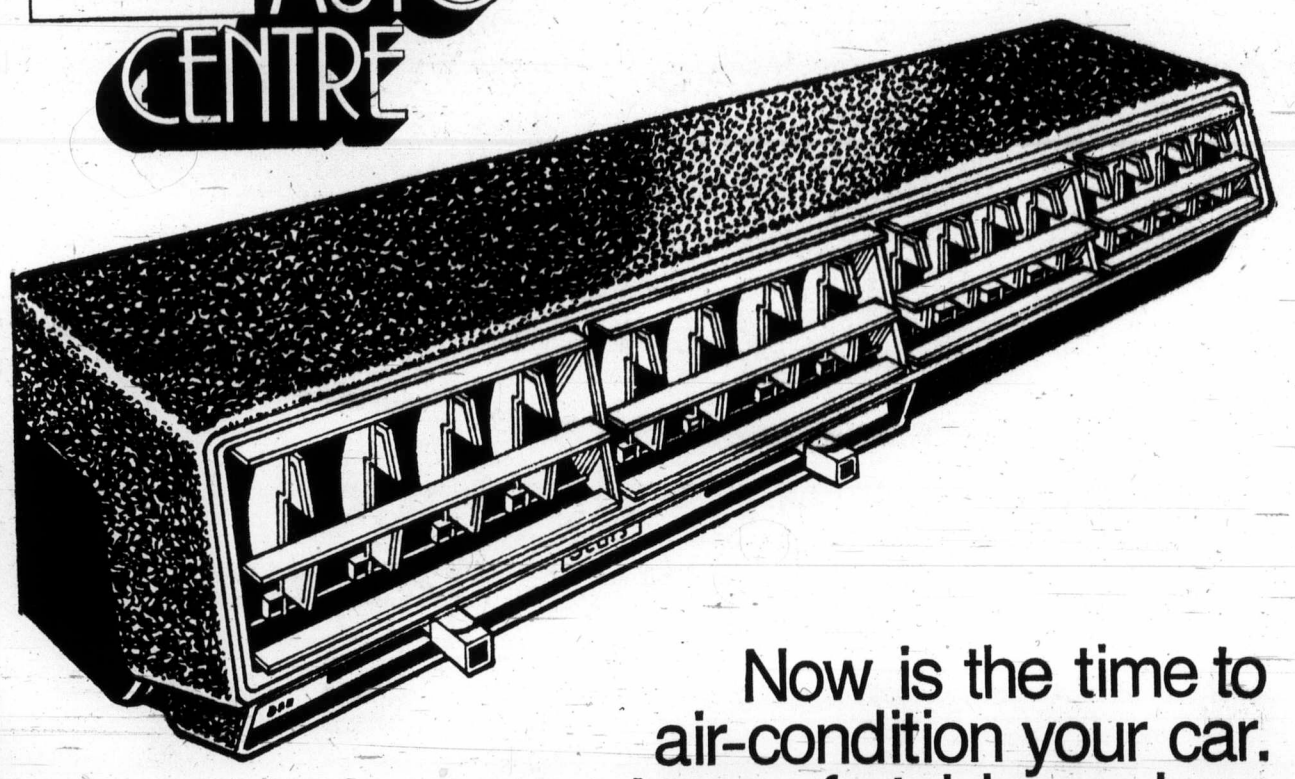

Now is the time to air-condition your car. At comfortable savings

$399

Guaranteed 36 months or 36,000 miles. Choice of 2 mounting positions for blower housing. Pre-cool selector switch. 3-position sliding switch for blower motor speed control. Installed

Simpsons-Sears Automotive, 2nd floor (28)
Phone Enquiries: 388:9111

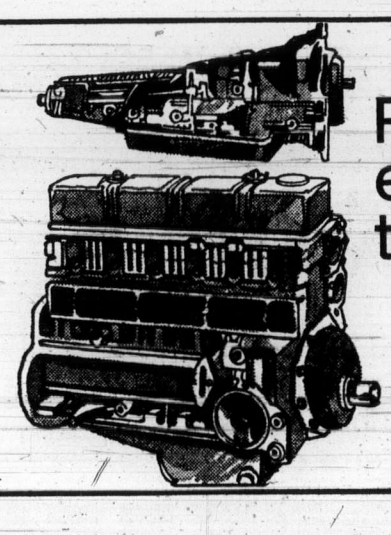

Rebuilt engines and transmissions

Having engine trouble? Don't buy a patched-up job or trade for someone else's problems. We have rebuilt engines and transmissions at low, low prices. Our guarantee of 24,000 miles or 24 months for engines with heads is unsurpassed. Fast delivery for most popular cars.

Simpsons-Sears Ltd.

Simpsons-Sears, Hillside: 3190 Shelbourne Street. Lots of Free Parking . . . No Tickets, No Time Limit. (7-31)

Culture Centre Booster Says:

Royal Proposal Wrong Answer

Hopes for obtaining a badly-needed cultural and convention centre for Greater Victoria are not helped, in the opinion of Allan Purdy, by the suggestion that the four core municipalities purchase the Royal Theatre for up to $250,000.

Purdy is president of the Pacific Coast Centre Foundation, an organization formed last year to explore and press the area's need for such a facility.

He voiced his concern over the Royal proposal at a luncheon meeting this week of the Kiwanis Club in the Empress Hotel.

The foundation, after discussions with individuals and organizations, presented a brief to the provincial government in March, proposing a 2,000-seat auditorium, a smaller 300-seat hall, a convention hall with room for 1,500, plus smaller studios and facilities that would make it fully used, and fully available to the public, on a year-round basis.

Cost of the centre would be borne by the three levels of government plus private and corporate donations.

However, said Purdy, letters and other efforts to arouse provincial government interest have been "virtually ignored." All that was needed, he said, was a firm commitment by the province, or even by the regional district, to produce widespread public support.

He was "alarmed" by the proposal that taxpayers' money be used to acquire the Royal as an interim measure. Necessary structural changes to the theatre building would push the price far above the quoted figure.

Instead of putting available money into purchase of the Royal, Purdy suggested it might better be spent in helping to pay for a site for the type of centre and foundation sought — and the community needed.

Whale Count

The third annual killer whale census will be held Aug. 1 and 2 along the B.C. coast. It will be directed by Dr. Michael Bigg of the Pacific Biological Station, Nanaimo.

Some 16,000 questionnaires have been distributed to individuals and marine organizations on the coast.

At the same time, the U.S. government will conduct a similar census off the Washington Coast and in Puget Sound.

Annual censues are being taken to collect information needed for the management of the killer whale population.

A few killer whales are netted for zoos and aquariums in southern B.C. and Washington. Two permits have been granted to capture 11 whales in B.C.

Previous counts by Canadian and U.S. government showed a combined number of about 450 animals in 1971 and 250 in 1972.

Marine Calendar

NAVY
HMCS Kootenay — at sea.
HMCS Endeavour — at sea.
HMCS Porte de la Reine — returns July 27 at 2 p.m.

MARINE SCIENCES
CSS W. J. Stewart — Hopkin's Landing.
CSS Richardson — Prince Rupert patrol area.
CSS Parizeau — off Wainwright.
CSS Laymore — Queen Charlotte Strait patrol area.
CSS Victor — Indian Arms.

COAST GUARD
Camsell — north of Wainwright.
Racer — in port.
Ready — Rivers Inlet patrol area.
Rider — in Sandhead.
Vancouver — off Station Papa.
Douglas — Bamfield patrol area.

MERCHANT MARINE
Port Alberni — World Apollo, Athol, J. V. Clyne.
Duncan Bay — Star Billabong.
Victoria — Opala.
Crofton — World Achilles.
Esquimalt — Arctic Tokyo.

CRUISE SHIPS
Victoria: Mariposa due 10 a.m. Saturday, Spirit of London — due 2 p.m. Monday.

Stretch your decoration dollars now at Sears!

Sears

Guaranteed Acrylic Latex Wall Finish*

Guaranteed one-coat*. Washable and colourfast. Perfect for living and dining rooms, surface stains and marks are easily removed. Dries in one hour. No "painty" odour. (10348/9).

Quart ..... Sale Price 2.67

SALE PRICE 7.47 Gal.

Pure, Pure White Latex Ceiling Paint*

So easy to apply, smooths on with roller or brush. Dries in just ½ hour. Drips, spatters wipe up with damp cloth. (10186/7).

Quart ..... Sale Price 2.77

SALE PRICE 7.97 Gal.

Guaranteed Latex Semi-Gloss Enamel*

Our very best! Guaranteed one-coat* washable, colourfast — and not to spot. Dries in 1 hour. Leaves no brush or roller marks. (10191/2)

Quart ..... Sale Price 2.97

SALE PRICE 9.97 Gal.

Harmony House Exterior Latex Paint

For wood siding, asbestos shingles, masonry, brick, stucco and rough hewn wood. Resists peeling, blistering. Soap and water clean-up. (20062) Colours shown at right.

SALE PRICE 4.97 Gal.

Dependable Oil Base Exterior House Paint

For use on wood, trim, gutters and other metal surfaces. Protects against peeling and blistering. And it goes on easily. One gal. covers up to 600 sq. ft. on primed surfaces. (20133)

SALE PRICE 4.97 Gal.

* Guaranteed one-coat coverage over any previous colour when applied according to label instructions.

Colours for Exterior Latex (20062) and Exterior Oil - Base (20133): Empire Green, Topaz Yellow, White, Imperial Green, Redwood, Barcelona Brown.

Colours for Latex Acrylic Wall Finish (10348/9) and Latex Semi-Gloss Enamel (10191/2): Light Lemon, Bone White, Grape Violet, Blueberry, Champagne Ivory, Jungle Moss, Light Mint Green, Avocado Fern, Heather Green, Sunshine Yellow, Apricot, Amber Gold, Parchment, Antique White, Frosty Pink, Strawberry Pink, Turquoise, Azure Blue Light.

Simpsons-Sears Paints (30) Teleshop: 386-3161
Advertised prices in effect 'til Saturday, July 21.

Simpsons-Sears Ltd.

Simpsons-Sears Hillside: 3190 Shelbourne Street. Lots of Free Parking . . . No Tickets, No Time Limit. (7-36)

Woolworth

WEEK END TERRIFIC BUYS

SUMMER CLEARANCE
JULY 19-21

15-Minute Time Specials Throughout the Day

PERCALE PRINTS 1.00
36" wide, so versatile for all summer wear and Bazaar projects. 3 yds.

Girls' Tops
In Stretch Nylon, striped or patterned, short sleeves, cross over front, sizes 8-14. 2.00

Girls' Plaid Pants
2 styles to choose from, assorted plaids, Fortrel and Cotton, sizes 4-6x. 3.57

Toddlers' Terry Shortall
In stripes, assorted styles and colours, sizes 12 months - 3x. 2.88

Girls' T-Shirts
Turtle neck rib Nylon, colours Blue, Yellow, Orange, Mauve, sizes 8-14 2.96

Boys' Jeans
In plaids, plains and checks, Fortrel and Cotton, sizes 4-6x. 4.99

Toddlers' Dresses
In Fortrel, White with Mauve, Green, Pink trim, sizes 6-18 months. 2.16

9'x12' Rugs 25.00
These rubber back rugs come in assorted colours, at a terrific budget price of

Girls' Blouses
Plain and Polka dot trim, pointed White collar, sizes 8-14. 3.99

Girls' Housecoat
Patterned Fortrel and Cotton, button front with trim, belted, colours, Mauve, Blue, Red, sizes 4-6x. 3.99

Girls' Poplin Jacket
Colours Red, Navy with White trim, lined, zipper front, sizes 2-3x. 3.99

Boys' 2-Pce. Pant Set
Nylon stretch, animal pattern top with turtle collar, 3 colours, Red, Blue, Mauve, sizes 3-3x. 3.00

Toddlers' 2-Pce. Set
Nylon, lined floral jacket with Navy stretch Nylon pants, colours Blue, Yellow, sizes 2-3x. 4.99

Boys' 2-Pce. Set
Long sleeve, striped top with crew neck, pants plain colour, sizes 4-6x. 3.47

Garden Sun Sets 27.96
Consists of 64" umbrella, table and table cover.

Ladies' White Purses
You have to see this selection to believe it, a super terrific buy. 5.00

Men's Sport or Dress Shirts
Short Sleeve, Plain or check, assorted colours, sizes 14½ - 16½. 3.76

Men's Walking Shorts
Assorted plain colours, Jamaica or Bermuda styles, sizes 30-40 2.96

Perma Press Broadcloth
45" wide in a lovely selection of colours. Yard 1.33

Men's Hose
Assorted patterns and colours, size fit 10-13. 66c

Men's Casual Jackets
A great selection in assorted colours and styles, sizes 38-40. 9.97

Children's Swing Set. 13.88
A sturdy set that will give the kids hours of fun, consists of 2 single swings and one double swing all for

Ladies' Slims
Assorted styles and colours, sizes 8-20. 8.00

Sweaters
A wonderful array of styles and colours to choose from, sizes S.M.L. 4.00

T-Shirts
Choose from sleeveless or short sleeve in these ladies T-Shirts, assorted colours, sizes S.M.L. 1.50

Ladies' Pant Suits
Assorted styles and colors, sizes 8-20. 12.50

Ladies' Shorts
A style to suit all in this group of shorts, assorted colours, sizes 10-18. 1.50

Junior Sweaters
Cardigan and tie styles, assorted colours, sizes S.M.L. 2.00

Panty Hose 4 for 1.00
One size fits up to 150 lbs. colours Spice and Beige.

Chefs' Serviettes
Just the thing for picnics and cookouts, 400 to a package, white only. 99c

Dares Cookie Assortment
A good variety to choose from. 2 lbs. 89c

Plastic Ware
Choose from Pails, Basins, Dishpans, etc. 86c

Garden Chaise Lounges
Strongly webbed in bright summer colours, sturdy aluminum frame. 6.96

Woolco CHARGE Woolworth ...because you can't fool a woman.
USE THESE CARDS IN WOOLWORTH STORES ACROSS CANADA

City of 800,000 Fed Up With It

Tunis Raises 2,000-Year-Old Stink

'You can't believe it – you try not to breathe but it is impossible'

By WILLIAM J. COUGHLIN
Colonist-Los Angeles Times Service

TUNIS — The capital of this lovely North African country has a malodorous problem of pollution—one that has existed for thousands of years but may yet be solved.

The city of 800,000 residents sprawls around the shallow Lake of Tunis, which develops a stench that has to be smelled to be believed.

The problem is not a new one. Scipio Africanus, who trounced Hannibal and his elephants in the Second Punic War and wiped out Carthage, complained about it in his diary. In letters home, so did the Roman legionnaires who camped by the lake.

Today's residents describe the nauseating odors in terms no less graphic than their Roman predecessors.

"You can't believe it," said one. "At times, you almost have to stop your car because your stomach is heaving so much. You try not to breathe but it is impossible."

Each day, the city of Tunis pours all of its raw sewage—about 60,000 cubic metres—into the 6,000-acre lake, which averages no more than three feet in depth and is getting shallower. A hydro-electric plant pumps in hot water and city dumps line the banks.

If something isn't done, it is estimated that more than triple the present amount of sewage will be flowing daily into the lake by 1995.

The virtually stagnant lake smells because of the daily input of organic material, the lack of oxygenation due to its shallow depth and the increased output of hydrogen sulphide—which every youngster knows is what you use to make stink bombs.

All of this results in a complicated and unstable ecological balance, which almost every year causes the death of $250,000 worth of fish, who float belly-up in the hot sun to add to the stench.

The lake at such times gets soupy and thick and then turns a brilliant pink in what has become familiar on the B.C. coast and parts of the California shoreline as the "red tide.' The smell at such times becomes unbearable.

Furthermore, it is suspected that the poison produced may be transmitted to humans through shellfish harvested from the lake.

"If the American aid program could solve this problem, we would be grateful forever," said one Tunisian.

No aid development money has yet been spent on the lake but the U.S. aid director for Tunisia, Sumner Gerard, has taken a personal interest in the problem.

"It's a moral problem for Tunis," Gerard said, pointing out that the smell permeates government buildings, drives customers away from sidewalk cafes on the main boulevard, discourages tourism and results in the waste of much potentially valuable real estate along the lakeshore.

"The fact that it has been a problem for 2,000 years does not mean it cannot be solved," Gerard declared.

The aid director's interest has resulted in a 250,000 dollar study of the lake by the U.S. environmental pollution agency and the Smithsonian Institution's Mediterranean Marine Sorting Centre.

William Oswald, professor of public health and sanitary engineering at the University of California, made the study. Oswald, who designed the ponding sewage disposal system for Modesto, Calif., believes a similar system here would make it possible to clean up the lake, save the money being lost by the fishing industry and use the irrigation water to make the barren land around Tunis into bountiful agricultural land.

Use of nearby dry lakes as ponding areas for treatment of the polluted water from the Lake of Tunis would produce millions of gallons of water a day for irrigation, it is estimated.

"Our interest in the Lake of Tunis and its problems is by way of what can be done with a very substantial water supply that is not being utilized," Gerard said. "A simple formula now has been offered that does not require much expenditure."

It is evident, however, that simply getting rid of the smell would earn more gratitude from the long-suffering citizens of Tunis than all the irrigation water produced.

The Swedes and the Italians also have studied the problem. But just how interested the Tunisian government is remains to be seen.

The government is building a low-cost housing development right on the lakeshore, presumably on the theory that the poor have less sensitive noses.

Acali Crew Contacted By Radio

AP-Reuter

BRIDGETOWN, Barbados (CP) — Radio contact has been made with a raft carrying 11 persons across the Atlantic after the expedition sponsors reported earlier they had been unable to get in touch with the 56-ton craft.

An expedition official said contact was made with the raft, the Acali, 110 miles east of Barbados.

All six women and five men aboard were well.

The raft, whose captain is a woman, set out May 12 from Las Palmas — in the Canary Islands off the northwest coast of Africa — on the 5,000-mile trip to Mexico's Yucatan Peninsula.

A Mexican social anthropologist, Santiago Genoves, organized the voyage to study the origins and effects of friction among men and women of different nationalities and cultures in an isolated environment. Those aboard represent 10 countries.

It's TRADER VIC'S Birthday!!!

TRADER "VIC"

When Trader Vic Celebrates EVERYBODY Celebrates

The More You Celebrate—the MORE YOU'LL SAVE!

SAVE ON FURNITURE, APPLIANCES, COLOR TV...EVERYTHING

Trader Vic Presents

Presents...

VINTAGE COURT

An exciting blending of Traditional and Italian styling featuring select ash hardwoods.

A new "Tawny Port" finish*, protected with "Sherwin Williams" fine furniture lacquers, will become richer in appearance with the passing of time.

Comfortable chairs of cane and solid ash with seats upholstered in regal velvet are scotchguarded for easy care.

Complete your dining room setting with this spacious 58" Lighted Breakfront China Cabinet.
Special Savings... NOW ONLY $299.95

*"SUPER FINISH" table tops resist scratching, marring, and common household chemicals, including nail polish remover.

5 PIECE DINING GROUP
Includes 40" x 60" Rectangular Table with one 18" Aproned Leaf (Extends to 96" with two 18" Leafs), three Side Chairs, and one Arm Chair.
$359.95

Admiral Mark of Quality

Spanish Deluxe
with K25 Master Chassis

VIC'S BIRTHDAY PRICE, ONLY -- **$569.95**

With a Working TV Trade Regardless of Age or Make

Admiral Mark of Quality

25" COLOR TV

VIC'S BIRTHDAY PRICE, ONLY -- **$399.95**

With a Working TV Trade Regardless of Make or Age!

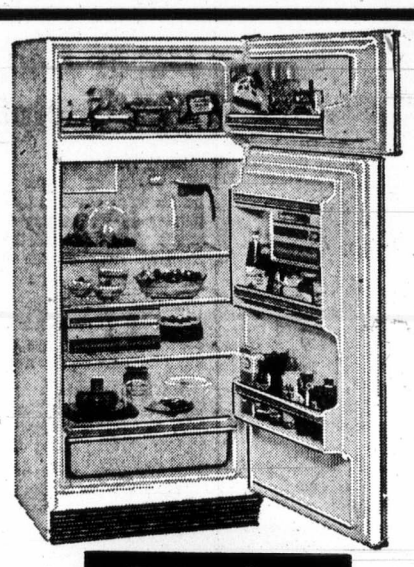

Admiral Mark of Quality

13 cu. ft. 2-Door Model
FROST-FREE

VIC'S BIRTHDAY PRICE, ONLY -- **$249.95**

With a Working Trade-In!

Admiral Mark of Quality

19" COLOR TV

Deluxe complete with Base

VIC'S BIRTHDAY PRICE, ONLY -- **$369.95**

With a Working TV Trade Regardless of Make or Age

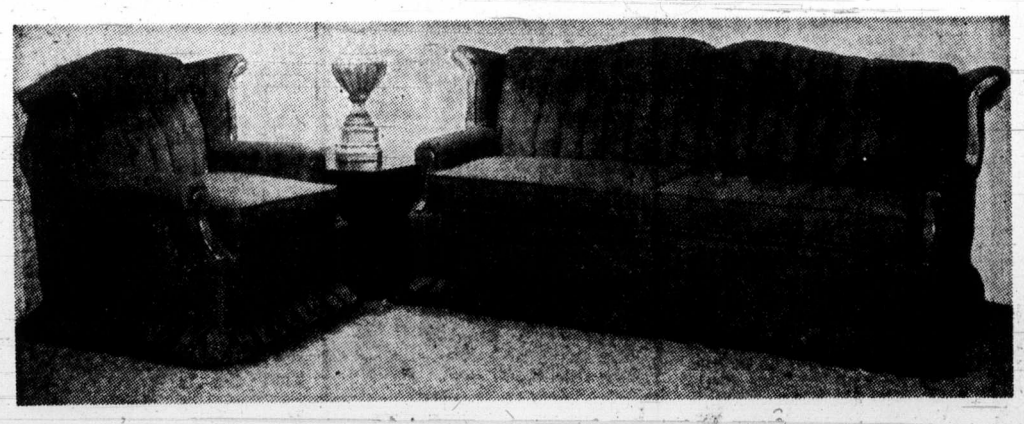

Colonial SOFA and LOVESEAT

Nylon fabric with arm caps. Choice of colors.

Maple finish showwood.

TRADE NOW DURING VIC'S BIRTHDAY EVENT ---------- **$349.95**

BIG Selection and Savings on

- BEDROOM SUITES
- KITCHEN DINETTES
- MATTRESSES AND BOX SPRINGS
- HIDE-A-BEDS
- COFFEE AND END TABLES—LAMPS, too!

BE A TRADER-PEPSI

No purchase necessary. Just take three Pepsi bottle caps or liners to The Traders. You may win some more Pepsi ... a HONDA MOTORCYCLE ... OR —A FAMILY TRIP TO DISNEYLAND!

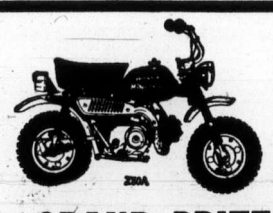

HONDA WINNER!

GRAND PRIZE Family Trip to Disneyland

FOUR DAYS and THREE NIGHTS, 2 adults and 1 or 2 children. ENTER TODAY! For more details and Winners' Names, Listen to the "Breakfast with Barton" Show, CKDA, 1220 on your radio dial.

THE TRADERS

OPEN NIGHTLY 'TIL 9 P.M.
Saturday, 9 a.m. to 6 p.m.

SUNDAYS NOON 'TIL 5 P.M.

715 FINLAYSON ST.
388-6264

Woodward's
Sea Reports
CKDA 1220
Fresh Sound Mostly Music
... we're on watch

645 Survive Ship Sinking

MANILA (UPI) — A domestic passenger ship carrying nearly 700 persons sank early Monday in typhoon-tossed seas about 120 miles southeast of Manila, the Philippine coast guard said Wednesday.

Reports from the scene listed 645 survivors, three confirmed dead and 36 missing.

Capt. Benjamin Suarez, the coast guard chief of staff, said the 1,735-ton M. V. Mactan had "uncontrolled" flooding in the engine room and sank about one mile from a small island called Maestre de Campo.

"At the time, there was a typhoon (Bessie) . . . and the seas must have been very rough with strong winds in the area," he said. "Fortunately, the ship sank near the island so that this must have accounted for the big number of survivors."

Suarez said most of the survivors have been taken aboard the M. V. Luzon, a sister ship of the Mactan.

He said a navy vessel also was in the area and six frogmen were searching for more survivors.

A spokesman for Compania Maritima said the Mactan was en route to Manila from a regular trip in southern Philippine ports when it sank.

The sinking of the Mactan was the second such incident within a month in the Philippines. Another domestic passenger ship, the M. V. Butan, sank June 27 off Cebu Island, 350 miles south of Manila, with a loss of 23 persons.

One Man's Lament

'Me Too' Sounds in Senate

OTTAWA (CP) — The title "members of Parliament" includes senators, Senator Daniel Lang (L — Ontario) reminded his fellow senators Wednesday.

Too many people are ignorant of this fact, he protested, notably members of the news media. The terms "members of Parliaments (MPs) and senators" are commonly used to distinguish members of the Commons from members of the Senate.

But the practice has apparently spread to certain government departments. The term has appeared in recent dispatches from ministers' offices, Lang charged.

This he said is reason for "grave concern indeed."

After all, he said, "some of the writers there show rather dubious knowledge of our parliamentary institutions."

"They have no knowledge of them," interjected Opposition leader Jacques Flynn (PC — Quebec).

Molson Canadian.
That's the beer.

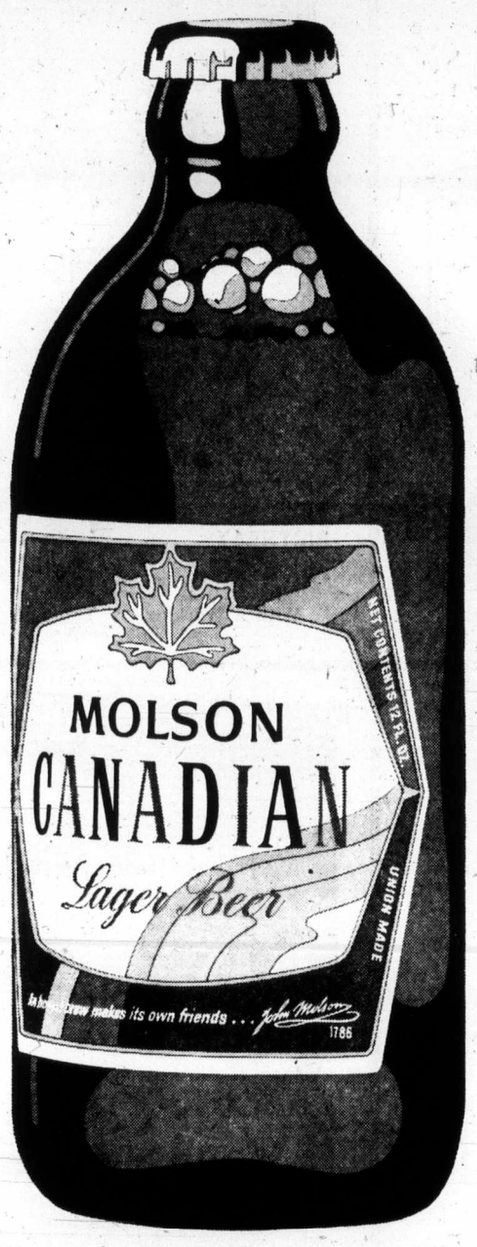

Russian Trawler Towed In

Yarrows Ltd. of Esquimalt is expecting instructions today as to what work is to be done to a 278-foot Russian trawler that was towed into the company wharf Monday after being damaged in collision last week off the Oregon coast.

The ship, one of about 35 Soviet trawlers fishing off the U.S. coast, has a damaged propeller and a four foot hole in her hull below the waterline.

The other Russian trawler involved in the collision sank. There were no reported injuries as a result of the incident.

Bit of Beach Hit by Spill

SEATTLE (AP) — About 200 yards of Puget Sound beach were covered by heavy bunker oil Wednesday after a small quantity overflowered from a tank at the navy's Manchester fuel depot.

District operations officer Cmdr. C. L. Rennaker said about 200 gallons spilled during a deballasting operation.

Rennaker said cleanup work by a navy oil skimmer and the private marine oil pickup service could continue until early Thursday.

He said most of the oil was contained immediately behind booms.

"We're not sure whether it was mechanical or operator failure that caused this," he said.

Woodward's BOOK STORE

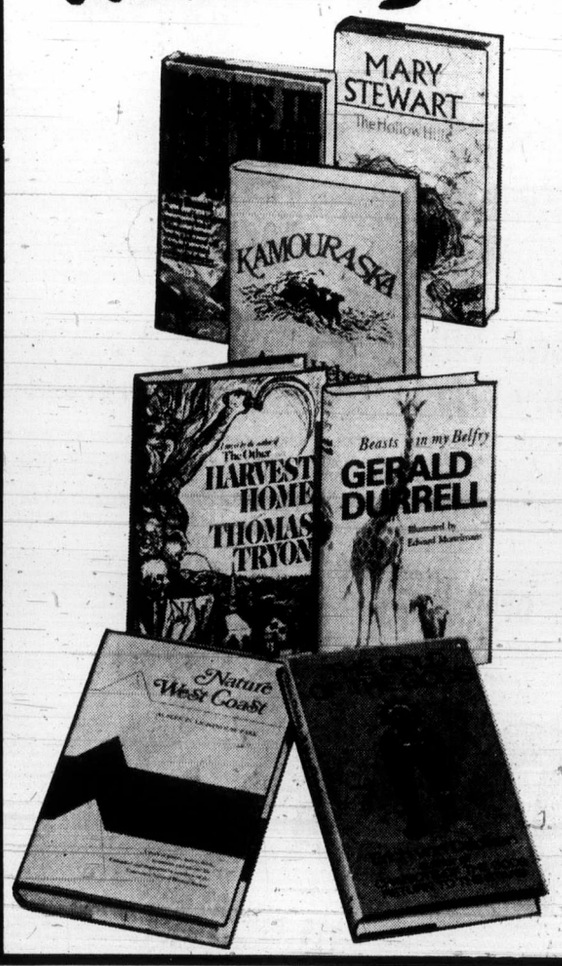

Recommended good reading to take on your holidays

The Hollow Hills by Mary Stewart. The exciting story of Merlin and the boyhood of Arthur. Companion novel to "The Crystal Cave". 7.95

Horns in the High Country by Andy Russell author of "Grizzly Country." A new book of wilderness adventure of wild sheep 7.75

Kamouraska by Anne Hebert. A thrilling tale based on a real love-triangle murder. Translated by Norman Shapiro 6.95

Harvest Home by Thomas Tryon will more than fulfill the expectations of the millions of readers who were held spellbound by "The Other" 8.75

Beasts in My Belfy by Gerald Durrell with illustrations. A joyful account of his associations with animals at the Whipsnade zoo 7.95

Nature West Coast for those interested in the flora and fauna of coastal southern B.C. as seen in Lighthouse Park 7.95

The Gold of the Gods by Erich von Daniken. More startling evidence emerges to bolster his belief that long ago planet earth hosted extraterrestial beings 8.25

Woodward's Bookshops, Mayfair Mall

Woodward's Mayfair Phone 386-3322; Cobble Hill, Duncan, Ganges, Gulf Islands, Jordan River, Port Renfrew, Zenith 6544 (Toll Free). Store hours: 9:30 a.m. to 5:30 p.m. Evening shopping Thursdays and Fridays 'til 9 p.m.

1420 DOUGLAS ST. (Downtown)
ESQUIMALT PLAZA
COLWOOD PLAZA

FIELDS
The Canadian Family Store
DOLLAR DAYS
51 Stores Serving B.C. and Alberta
USE YOUR CHARGEX

LADIES' WEAR

BRIEFS. Nylon acetate. Assorted colours. S.M.L. 5 for $1

KNEE HI'S. Dress sheer weight. Beige, Spice, Taupe. Reg. 59c 3 for $1
(limit 6 pr. to a customer)

PANTYHOSE. One size stretch. Beige, spice or taupe, Reg. 59c 3 for $1
(limit 6 pr. to a customer)

PANTYHOSE-QUEENSIZE. TopMaker hose with reinforced toe and gussett. XL and XXL. Reg. 99c 2 for $1
(limit 6 pr. to a customer)

SHORT SETS, Less than ½ price! Multi-stripe nylon top with contrasting shorts. S. M.L. Reg. 3.98 2 for $3

SHORTS and T-SHIRTS Mix-n-match nylon separates. Asste'd styles and colours. Reg. 1.98 and 2.98 2 for $3

BRAS. Lightweight fibre fill lace trimmed, lycra back. White only. 32A to 36C Reg. 1.98 2 for $3

BODY SUITS. Plain and printed nylon, short sleeves or sleeveless. Plaquet and zip fronts. Broken size and colour range. S.M.L. Reg. 1.98 to 4.98 $2 & $3

BLOUSES AND PANT TOPS. Nylon and polyester blend blouses. Prints and plains. Short and long sleeves or sleeveless. 32 to 38. Reg. 2.98 and 3.98. $2 & $3

JACKETS. Nylon, Squall, battle and ¾ length cotton Jackets. S.M.L. $3

BIKINI SWIMSUITS. Colourful printed nylon. Fully lined. Wired bra. S.M.L. $3

SHORT SETS. 2-pc. Nylon sets. Stripe top with matching shorts. S.M.L. Reg. 3.98 to 4.98 $3 & $4

JUMP SUITS. Jacquard nylon knits, stretch terry and denim knits. Zip front. S.M.L. Reg. 9.98 $4

CAR COATS. Vinyl suedine. Double breasted, large flap pockets with stretch trim. 10 to 16. $4

FLARE PANTS. Cords, Polyesters, brushed denim and nylon blends. Assorted colours. 10-18. Reg. 5.98 to 6.98 $4 & $5

PANT SUITS. Polyester knits. Solids and stripes. Sizes 10-18, 38 to 42. Reg. 10.98 and 12.88 $6

KIDDIES' AND GIRLS' WEAR

JR. BOYS UNDERWEAR. 100% white cotton vests and briefs. Washable. 3-6X. Reg. 59c to 89c 3 for $1

GIRLS SHORTS. Selection of cottons, nylons and stretch denims. Washable. 7-14. Reg. to 1.98 $1

MANUFACTURERS CLEARANCE BRIEF AND SLIP SETS. Girls 100% nylon "all-in-one" brief and ½ slip. Lace trimmed. Pastel shades. Reg. 1.98 $1

BOYS BATHING SUITS. 100% nylon. Solids and patterns. 4-6x. Reg. 1.98 to 2.49 $1

INFANTS SPORTSWEAR. Hooded jackets, T-shirts, rompers, shorts, jumpsuits and sunsuits. 0 to 24 mo. Reg. 1.49 to 2.98 $1

CLEARANCE GIRLS TOPS. Summer halter and sleeveless tops. Cottons, nylons, stretch denims. 2-14. Reg. 1.98 to 3.99 2 for $3

SLEEPWEAR. Kiddies and girls cotton pyjamas and gowns. Machine washable. 2 to 14. Reg. 1.98 to 2.59 2 for $3

DRESSES AND DIAPER SETS. Infant polyester/cotton and acrylic sets. Washable. Pastel shades. 0-18 mo. Reg. 2.98 $2

INFANT SLEEPERS. Stretch fabrics in plains and prints. Dome fasteners. 0-3 yrs. Reg. 2.98 $2

BAGGY PANTS. Boys and girls gaggies. Many styles and fabrics. 2-6x. Reg. 2.99 to 3.98 $2

KIDDIES AND GIRLS BODY SHIRTS. Long sleeve style. Stretch denim or nylon fabric. Snap crotch. Washable. 4-14. Reg. to 5.98 $2

JUMPSUIT. Kiddies and girls stretch terry. Washable. 4-14. Reg. 4.98 $2

GIRLS BATHING SUITS. One and two piece styles. Terry and nylon. 2-6x. Reg. 2.98 to 4.98 $2

INFANT SHORT SETS. Canadian made 2 piece terry set. 0 to 24 months. Reg. 2.98 to 3.98 $2

GIRLS JACKETS. 100% nylon jacket coat. Contrast stitch, belted or snaps, unlined. Assorted colours. 7-14. $3

GIRLS FLARES AND BAGGIES. Clearance of pants! Many styles and fabrics. 7-14. Reg. 4.98 to 7.98 $4

MEN'S WEAR

UNDERWEAR. White Cotton briefs and vests with reinforced seams. S.M.L. 2 for $1

DRESS SOCKS. Texturized nylon stretch, and cotton/nylon blend with cushioned sole. 10-12. Reg. 79c 2 pair $1

COTTON T-SHIRTS. Round neck, short sleeves and chest pocket. Assorted colours, S-M-L-XL. Reg. 1.99 $1

BOXER SHORTS. Perma press, Dacron/cotton blend. Assorted colours. S-M-L-XL. $1

CASUAL PANTS. Good colour and style selection. Sizes 28 to 32 only. Fantastic value! $1 & $2

TERRY T-SHIRTS. Bright and colourful patterns. Looped terry knit. Zip, button, crew and V-neck styles. S. M.L. $2

SPECIAL CLEARANCE SWIMWEAR. Save 20% to 33%. Good colour and size selection. $2, $3 & $4

PYJAMAS. Polyester/cotton blend. Solid shades and striped patterns. 36 to 44. Reg. 6.50 to 8.50 $4

SPORT SHIRTS. Short sleeve polyester blends. Jacquard patterns and solid shades. Permapress. S-M-L-XL. Reg. to 6.98 2 for $5

BOYS' WEAR

T-SHIRTS. 100% cotton. Crew neck style. White and colours. S.M.L. Reg. to 89c 2 for $1

TANK TOPS. 100% cotton in assorted colours. Washable. 8-16. $1

CASUAL PANTS. Corduroys, brushed denims and cottons. Excellent pattern and colour selection. 8 to 16. Reg. to 5.99 $3

STAPLES

BLANKETS. Hypo-allergenic, satin bound surprise blanket. Reg. 5.49 $4

PILLOW. Chicken and duck feathers with colourful printed covers. 20x26. $3

Sale Thurs., Fri., Sat., July 19-20-21 While Quantities Last

Welfare Recipients Run Survey

REGINA (CP) — Welfare recipients hired by the provincial government as researchers and interviewers are conducting a survey of rental accommodation for persons on social assistance in Saskatchewan, Social Services Minister Alex Taylor said Tuesday.

The survey, which began here early this month, will involve about 6,000 welfare families in nearly all areas. It is intended to determine the relationship between the amount of rent paid and the quality of accommodation.

Canadians Prepare For ICCS Pullout

SAIGON (CP) — Field operations of the International Commission of Control and Supervision are slowing down and likely will become paralysed in a matter of days as Canadians prepare for their withdrawal from South Vietnam.

The Canadians, who leave July 31, will vacate their outlying teamsites in four days and head for Saigon. By the middle of next week there will be few, if any, Canadians left in the field.

Hungarian and Polish delegations have insisted that no official ICCS operations can be undertaken without the unanimous approval of all four member countries. That means the ICCS will shortly come to a full halt.

Officially, the Canadians will continue to function in the ICCS until 9 a.m. Saigon time July 31 when they will board planes for home. But since there will be virtually no Canadians in the field, there is little chance that any Canadians will be participating in field investigations on reported truce violations.

No Replacement

There still is no word whether another country will join the two Communist countries and Indonesia on the ICCS.

"It is our firm opinion that the commission cannot work with only three members," Hungarian Ambassador Ferenc Esztergalyos said in an interview.

He said there can be no meetings of commissioners and no investigations of alleged ceasefire violations with only three countries. However, ambassadors of the three remaining countries could meet for consultations.

Not a Party

"We will not be here on a beach party," Esztergalyos said. "We will have the opportunity to review our work—after all we now have six months' experience.

"We will prepare ourselves to help the new member get to work as soon as possible."

But he also said he had no indication whether another country is prepared to take over from Canada.

Thus, Indonesian, Hungarian and Polish ICCS personnel will sit around the countryside waiting for a replacement.

Several countrues have been mentioned as possible replacements but none has announced whether it will take up the job. Malaysia has been making inquiries of Canadians on such things as costs, methods of operation and difficulties in the past. But it has not indicated whether it would accept an invitation.

Reds Insist

Canadians, with some support from the Indonesians, have always maintained they could make investigations individually.

But the two Communist countries have always insisted there must be unanimity in ICCS decisions.

The refusal of Hungarians and Poles to consider reports from Canadian and Indonesian investigators of charges of alleged North Vietnamese infiltration into the south resulted in a month-long deadlock of the ICCS in June.

The deadlock was broken when Canadian Ambassador Michel Gauvin unilaterally forwarded the reports to the two-party Joint Military Commission.

Woodward's SALE OF HOME FURNISHINGS

Continues. Take advantage of Home Furnishings SALE savings on items to make your home more beautiful.

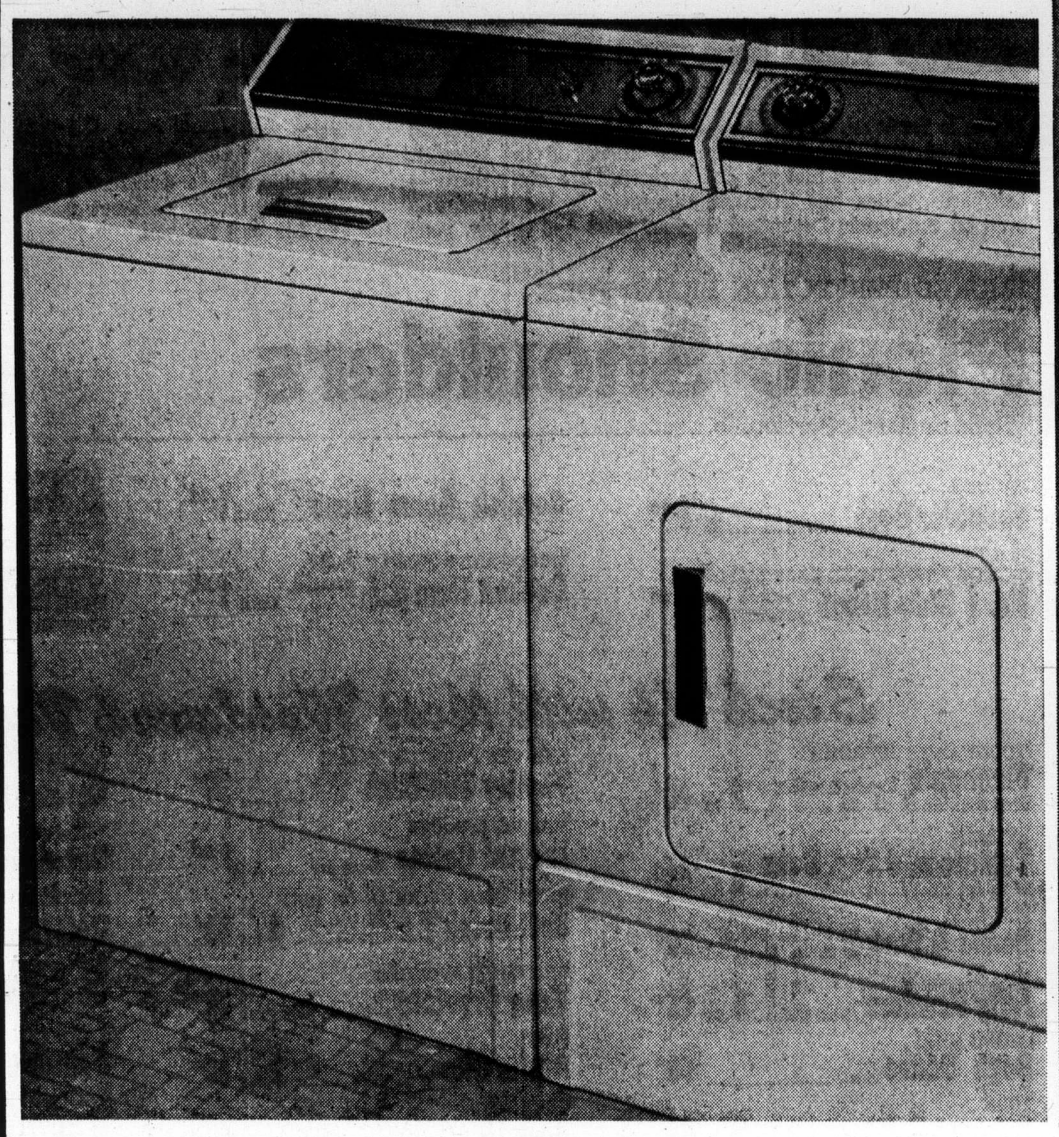

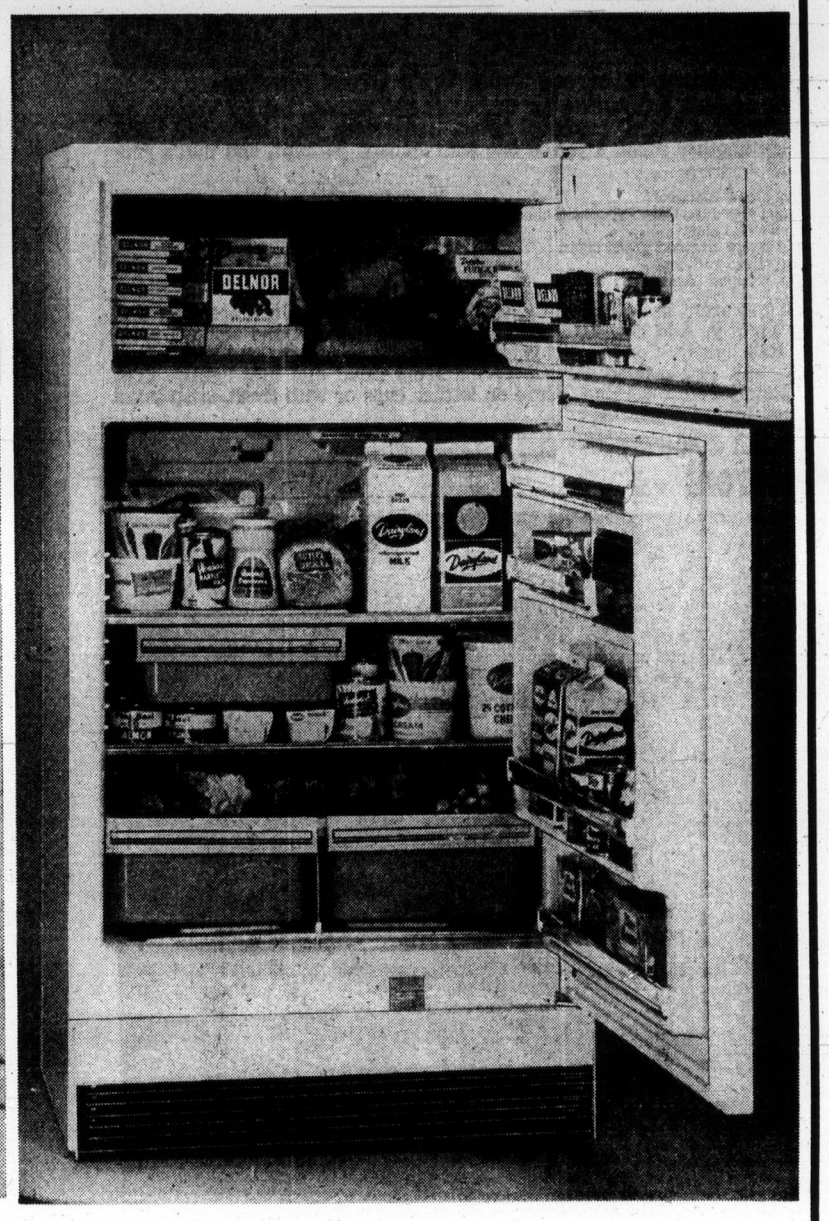

INGLIS 2-Speed Automatic Washer

Value is what it's all about. The reason why the Inglis Pair are so popular! Convenience and performance are big too! The washer features 2 wash and 2 spin speeds, 3 cycle operation includes super wash for those tough stubborn stains, and 3 water temperature selections. SALE PRICE 268.00

INGLIS Matching Dryer

The dryer has a 5.9 cu. ft. drum that enables you to tackle large drying with ease. Has a 3 cycle operation and a special cool down care cycle for permanent press things.
SALE PRICE 178.00

Not Exactly as Illustrated

INGLIS 13.7 Cu. Ft. Refrigerator

No need to get heated up about defrosting with this No-Frost refrigerator. The freezer holds 105 lbs. of food and with a "No-Frost" packages don't stick and are easily identified.

Two adjustable shelves solve most of your storage needs. Porcelain crispers and meat keeper wipe clean in a jiffy. Available in your choice of decorator colors: Harvest Gold, Avocado and White. Dimensions 59" H. 32" W. 29¼" D. (less handle). Come in and look at one today. SALE PRICE 338.00

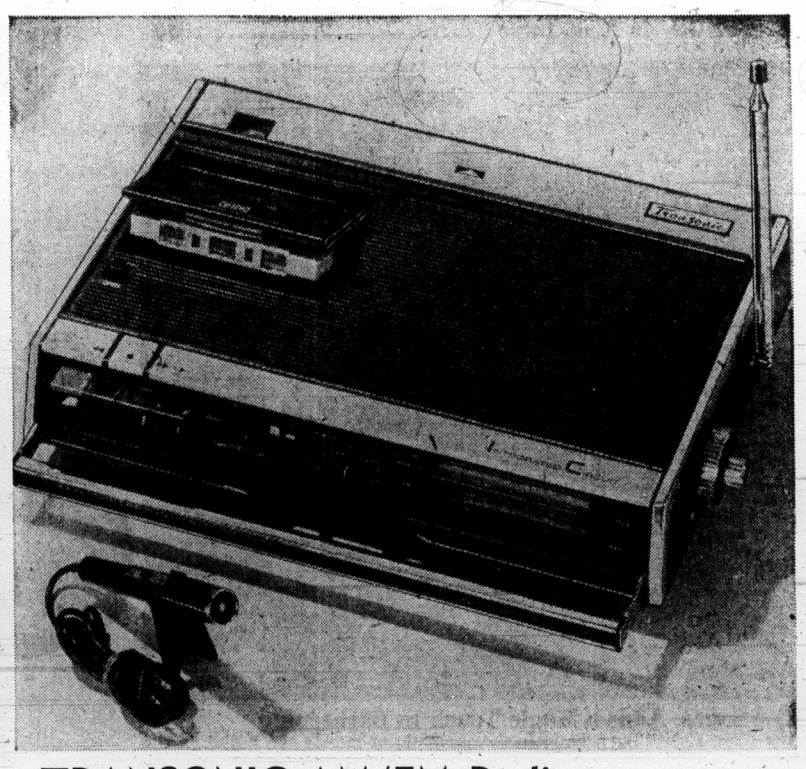

PHILIPS Stereo Console

The sound and styling of quality at an exceptionally low price. AM/FM/FM stereo tuner and fully automatic 4-speed changer, assure you of some of the greatest listening hours ahead. 4 stereo speakers give you that full rich sound of big bands. Contemporary cabinet enhances any decor.
SALE PRICE 199.00

TRANSONIC AM/FM Radio Cassette Recorder

AC/DC operation practically assures you of instant music whenever you want it. Listen to your own selection of music on the cassette recorder. 100% solid state chassis, rotary tuning, battery level indicator, plus other deluxe features. All this and more adds up to a real performer! SALE PRICE 78.00

Woodward's Major Appliances, Second Floor

Woodward's Mayfair Phone 386-3322; Cobble Hill, Duncan, Ganges, Gulf Islands, Jordan River, Port Renfrew, Zenith 6544 (Toll Free).
Store hours: 9:30 a.m. to 5:30 p.m. Evening shopping Thursdays and Fridays 'til 9:00 p.m.

Our B.C. farmers bring you the finest and freshest quality food value. Look for the "HOMIE GROWN, B.C. QUALITY" symbol as your guarantee of B.C. grown products.

HOME GROWN B.C. QUALITY

Woodward's

summer suggestions for

BARBECUE

Living in the West, cooking and eating outdoors are a welcomed change of pace, and enjoyed to the utmost in the summer. Wherever you look, hibachis and barbecues are everywhere — backyards, patios, and balconies, campsites, by the water, and even on the water! Depending on your taste and budget, your style can range from hot dogs to steaks — and anything in between. At Woodward's you'll find all your barbecue ingredients to making your barbecuing complete. For the barbecue buffs, here are several cook-out dishes . . . at Woodward's we always do our best for you.

Old Fashioned Macaroni Salad With Great Flavour

Potato salad is a favourite for barbecues and picnics, but for variety try substituting a hearty macaroni sadad. Along with your barbecued meat, include another salad, a tossed one with spinach perhaps, and that's your menu!

- 2 cups elbow macaroni
- 1½ cups shredded Can. Processed cheese
- 1 cup sliced celery
- ¼ cup finely chopped green onion
- ¼ cup sliced radishes
- 2 tbsp. snipped parsley
- ½ cup mayonnaise
- ½ cup dairy sour cream
- 1 tbsp. prepared mustard
- ½ tsp. celery seeds
- 1½ tsp. salt
- ⅛ tsp. pepper

Cook macaroni in boiling salted water until tender; drain thoroughly and cool slightly. Add cheese, celery, green onion, radishes and snipped parsley; toss lightly. Combine mayonnaise, dairy sour cream, mustard, celery seeds, salt and pepper. Pour over macaroni salad and mix lightly. Cool completely before serving. Serve on lettuce cups or with fresh, crisp salad greens. Makes 6 servings.

CATELLI CUT
Macaroni 2 lb. ctn. ..... **39¢**

Lamb en Brochette With a New Flavour Twist

The flavour difference in this dish is in the buttermilk marinade, with results that will delight your family and guests. Thread cubes of barbecued lamb with chunks of green peppers, onions, tomatoes and mushrooms on skewers. It makes an attractive way to serve, fun to eat.

- ½ cup soy sauce
- ½ tsp. dry mustard
- ½ tsp. ginger
- ¼ tsp. pepper
- 1 tsp. curry powder
- 1 garlic clove
- 2 cups buttermilk
- 2 lbs. lean lamb, cut in 2" cubes
- 3 green peppers, quartered
- 12 small whole onions, parboiled
- 12 small tomatoes or mushroom caps

MARINADE: Add soy sauce, mustard, ginger, pepper, curry powder, and garlic clove to buttermilk and mix well. Add lamb, stirring to coat all pieces and refrigerate overnight. Stir at least once.

TO BARBECUE: Thread peppers, onions and tomatoes or mushrooms on skewers, alternating lamb with vegetables. Brush kabobs with marinade and place on rack 4 to 6 inches above the hot coals; grill 40 to 50 minutes, turning and basting with marinade about every 10 minutes. Makes 6 servings.

CHUN KING
Soya Sauce 16 fl. oz. bottle ..... **53¢**

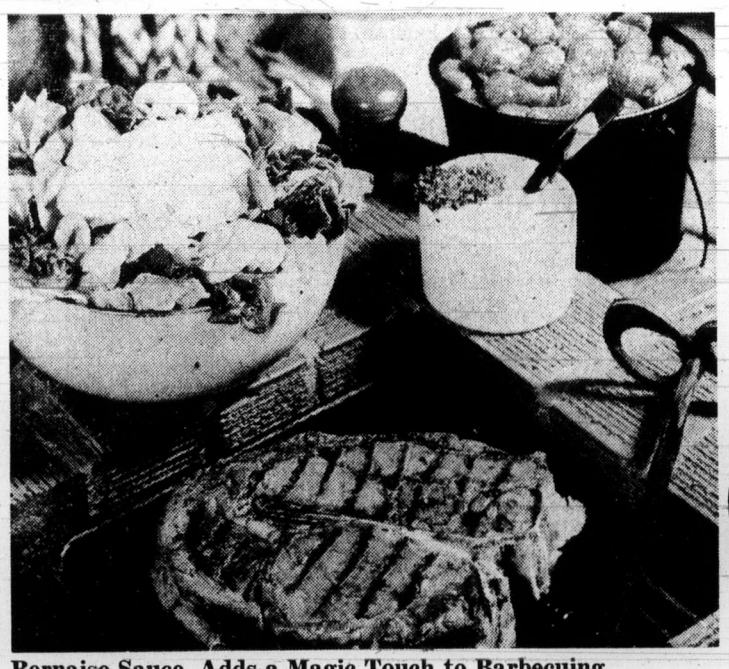

Bernaise Sauce, Adds a Magic Touch to Barbecuing

Using the "just-right" barbecue sauce, marinade or butter can make all the difference between an ordinary meal and something extra-ordinary. Remember, the sauce should always complement, not overpower, the meat.

- ¼ cup tarragon or white wine vinegar
- ¼ cup dry white wine
- 2 green onions, finely chopped
- ½ tsp. dried tarragon
- ¼ tsp. salt
- Few grains of cayenne pepper
- 2 egg yolks, slightly beaten
- 1 tbsp. lemon juice
- ½ cup cold butter
- 1 tbsp. snipped parsley

Simmer vinegar, wine, onions, tarragon, salt and cayenne in a small saucepan over moderate heat until reduced to 2 tablespoons. (Strain if a smooth sauce is desired). Cool. Mix in egg yolks and lemon juice. Add half the butter in one piece. Cook over low heat stirring constantly until butter is melted. Add remaining piece of butter; continue stirring until butter is melted and sauce thickened. Stir in parsley. Makes about 1¼ cups. (Great for grilled meat and fish, also a dipping for fondue).

HEINZ
Wine Vinegar 12 fl. oz. bottle ..... **29¢**

SMOKED PERFECTION BRAND PORK
Picnic Shoulders Whole or Shank Portion, lb. **69c**

GROUND
Shoulder Beef ..... lb. **1.09**

SWIFT'S PREMIUM OR LAZY MAPLE
No. 1 Side Bacon Vacuum pack ..... lb. **1.19**

Cornish Game Hens ... Each **1.15**

WOODWARD'S FAMILY PACK
Cooked Ham 12-oz. vacuum pack ..... Each **1.39**

WOODWARD'S SLICED
Cooked Meats Macaroni and Cheese, Chicken Style Loaf, Pickle and Pimento, 6-oz. pkts. ..... 2 for **89¢**

GRAINFED ALBERTA BEEF
Rotisserie Roasts Boneless Crossrib. Can. A ..... lb. **1.48**

Stock Up with these Woodward Values

WOODWARD'S SUPREME
Pineapple Crushed, sliced or tidbits, 14 fl. oz. tin ..... 2 for **49¢**

AYLMER
Tomato and Veg. Soup 10 fl. oz. ..... 4 for **49¢**

SUN RAY
Beans & Pork In tomato sauce, 28 fl. oz. tin ..... **29¢**

JELLO
Jelly Powders 3-oz. pkt. .. 4 for **45¢**

CHUNG KING
Soya Sauce 16-oz. ..... **53¢**

YORK
Wieners & Beans 15-oz. tin ... 2 for **65¢**

THE TEA PREMIUM VALUE
Family Tea Bags 150's, cello bag .... **89¢**

MAXWELL HOUSE
Instant Coffee 10-oz. jar **1.89**

PEPSI COLA REGULAR OR DIET
Soft Drink 28 fl. oz. bottle, plus deposit ..... 4 for **89¢**

ORANGE FLAVOURED
Tang Crystals 4—3½-oz. poly pack **79¢**

POST
Alpha Bits 10-oz. ctn. ..... 2 for **89¢**

CHRISTIE
Biscuits Chips Ahoy, Fudgee-O, Favourites, 15-oz. pkt. ..... **59¢**

RICH'S FROZEN
Coffee Rich 16-oz. tub ..... 2 for **31¢**

WOODWARD'S SUPREME
Salad Dressing 32 fl. oz. jar .... **55¢**

ARCTIC POWER LAUNDRY
Detergent 5-lb. ctn. **1.99**

KINGSFORD
Charcoal Briquets 20-lb. bag .. **1.95**

STOUFFER'S FROZEN
Spinach Souffle 12-oz. pkt. ..... **49¢**

WOODWARD'S SUPREME FROZEN
Grapefruit Juice Concentrated, 6-oz. ..... 4 for **89¢**

Dairy Foods

KRAFT CANADIAN PROCESS
Cheese Slices Singles. 2-lb. pkt. **1.89**

BLACK DIAMOND PROCESS
Gouda Cheese 8-oz. rounds ..... **69¢**

HARVEST VEGETABLE OIL
Margarine 3-lb. pkt. ..... **69¢**

WOODWARD'S SUPREME
Ice Cream 7 flavours. 3-pint ctn. .. **85¢**

Oven-Fresh

WOODWARD'S PINK CHAMPAGNE
Layer Cake ..... Each **2.09**

WOODWARD'S OWN 100%
Bread Fine Wholewheat, 16-oz. 3 for **89¢**

WOODWARD'S
Buns Milk Pan, ... Dozen **49¢**

CALIFORNIA
Watermelon Red, sweet and juicy Whole ..... lb. **6¢**

B.C. GROWN GRADE CANADA No. 1
Apricots First of the season . . . For eating fresh ..... 2 lbs. **49¢**

IMPORTED GRADE CANADA NO. 1
Corn on the Cob From Washington 10 for **99¢**

GRADE CANADA NO. 1 B.C. GROWN
Sweet Cherries from thee sunny Okanagan. lb. **39¢**

Prices Effective July 18th to July 21st.
Personal Shopping Only.
We Reserve the Right to Limit Quantities.
Shop 'til 9 Thursday and Friday at All Woodward Stores.

Store Hours:
9:30 a.m. to 5:30 p.m. Mon., Tues., Wed. and Sat. Shop Thur. and Fri. 'til 9 p.m.

Yes Angela, There Is...

By LESLIE DREW
Family Pages Editor

"Was it a nice garden party?" a small voice asked.

The couple strolling down Rockland Avenue late Wednesday afternoon stopped and looked down.

The question, they discovered, came from a little blonde girl named Angela who was standing on the sidewalk watching guests leave the first garden party given at Government House by Lt-Gov. Walter Owen and Mrs. Owen.

"I'm only seven," she said wistfully. "You have to be older to go to the garden party."

A pair of blue eyes looked up, searchingly.

Well, Angela, to answer your question, it's like this:

There were all these people, more than 3,000 of them.

The Queen's representative in British Columbia — and his wife, who looked very pretty— greeted each and every one of them. It must have been tiring, shaking hands with everybody coming at them from two directions, but if it was they didn't let on. They just smiled and looked cool, and you know how hot it was.

Some of their guests were neighbors, just like the folks you're visiting, and some came from faraway places.

Many of them were important people who have made names for themselves in their professions, or politics, or the arts.

And at the invitation of the Owens they went to the big house on the hill to have tea, admire the gardens — which were one big blaze of color — and to play a private game called Spotting People You Know.

If you're an oldtime Victorian, Angela, or even a British Columbian from 'way back, you're sure to see a lot of familiar faces at a Government House garden party.

Renewing acquaintances is part of the fun of the garden party, so it helps to be older than seven.

Perhaps it should be mentioned, Angela, that the lieutenant-governor and his wife like nothing better than having their family around them, and they were at the garden party too.

Close by where the Owens received their guests, in the shade of a big rhododendron, sat Mrs. Owen's mother, Mrs. Ernest Woodward. She was wearing a long blue dress and she was charming to talk to.

"Every now and then someone in the lines stops and speaks to me," she said. She seemed so pleased that they paused and said hello.

That's the way it is at a Government House Garden party, Angela. People are friendly, casual and cheery.

No different, really, from out here on the street.

So you see, Angela, it was indeed a nice garden party.

ENJOYING SUNSHINE and relaxation at garden party are, from left, Walter L. Eggert of Piedmont, Calif., brother-in-law of Lt.-Gov. Walter Owen; Mrs. Mae Rice of Vancouver, Mrs. Eggert, the former Muriel Owen; The Honorable David Sharples, and fellow Etonian Bill Bullard. Sharples is son of Bermuda governor Sir Richard Sharples who was assassinated on grounds of his official residence in March.

Colonist photos by Ian McKain

FRIENDS of the Owens and their families from Vancouver were among crowd on Government House lawns. Here Mrs. Dean Mansell chats with Mrs. Ernest Woodward, seated, mother of the Government House chatelaine.

SENATOR Nancy Heath and husband lawyer Hugh Heath, came from Nanaimo for garden party.

WHY RENT???

Rents just keep going up and up—about 5% per year and what do you receive in return??—NOTHING—Just insecurity. Here are 3 alternatives to renting for young families or the retired. Marital Status not important.

$4,000 to $7,000 family income. Full Price $17,900
3-bedroom condominium with w/w in LR, stove, fridge and drapes included, full-length balcony. The ideal area, next to Macaulay school, 1-7, near sea and beach at Saxe Point, 1 block to Esquimalt Plaza and Sports Centre. Low down payment and balance through C.M.H.C. at 7⅛%.

$6,000 to $7,000 family income. Full Price $21,900
House with a suite you can rent for $135 p.m. 3 bedrooms, 2 bathrooms and kitchens. Just completely remodelled. Net taxes $25 per year. Walking distance to downtown. $500 down plus B.C. Second Mortgage, balance at approx. $180 per month over 20 years.

$7,000 plus family income. Full Price $22,900
3-bedroom luxury condominium with w/w even in the bedrooms, two baths, washer, dryer off kitchen, fridge and stove plus drapes included. Near the "Gorge" for fishing, swimming, parks, schools, golf and close to downtown Victoria. Use B.C. Government Free $1,000 Grant, 1st mortgage to C.M.H.C. over 25 years, approx. $187 per month.

These are only examples, financing can be arranged to suit your needs. For complete information and viewing

Call Jim Loiselle 386-3231 or Hm. 383-4568 anytime.

Block Bros. Realty—1800 Blanshard

NEW LOW PRICES

Munday's

semi-annual

CLEARANCE WOMEN'S SHOES

now 35% to 60% off

all groups have been re-marked with further reductions for this final clearance

23.95 — Reg. to $44 — Amalfi, Famolare, D'Antonelli

18.95 — Reg. $28—$53 — Amalfi, Bally Swiss, D'Antonelli, Famolare, Florsheim, Wallace

15.95 — Reg. to $31 — Amalfi, Bandolino, Coach & Four, Murray-Selby

13.95 — Reg. $21—$26 — Bibiana, Clarks, Joyce

11.95 — Reg. $16—$24 — Bandolino & Bibiana Sandals

7.95 — Reg. $22—$30 — Broken Lines of Style Shoes

HANDBAGS. A wide selection. NOW 40% to 60% OFF

Compare These Values And Shop Early!

Munday's

1203 Douglas Street
383-2211

ALL SALES FINAL AT SALE PRICES

MISS FRITH FASHION & MISS FRITH JUNIOR'S

PRE-INVENTORY

CLEARANCE

IT'S OUR YEAR END . . . we don't want to count 'em, so we're slashing the prices on some wonderful fashions. COME IN SOON WHILE SELECTION IS AT ITS BEST!

Coats

A good assortment of colors, styles and sizes.

1/3 to 1/2 off!

Sportswear

Including Pant Suits, Tops, Sweaters, Swim Suits and Pants.

1/3 to 1/2 off!

BROKEN GROUP At less than 1/2 PRICE

Dresses

Casual, Afternoon and After-five styles

1/4 - 1/3 - 1/2 PRICE!

Miss Frith JUNIOR

Convenient Terms — Ample Free Parking

CHARGEX

Miss Frith Fashions

1619 Douglas Street — 383-7181

Your Lucky Stars

LEO

First in your plans for this month. Dinner out at the Zodiac. Secretaries, take your boss TO LUNCH . . . but let him buy! Husbands, take your wife TO DINNER . . . Tonight.

Tues. thru Sat.
12 NOON — 10 P.M.
SUNDAY 5 p.m. — 10 P.M.

the zodiac house

DINING LOUNGE
Reservations 383-7811
820 ESQUIMALT ROAD

'Women Dominate Kindergartens'

He Wants To Teach Tiny Tots

By BARBARA HERRERA
Colonist-Copley Service

SAN DIEGO, Calif. — Look into almost any kindergarten classroom, and what do you see?

A woman teacher reigning over an assortment of tiny tots.

Dave Edwards, for one, doesn't like it.

What he objects to is the almost exclusive female domination of the kindergarten and first-grade classes.

Just because most teachers on those levels are women, doesn't mean that men couldn't do as good a job — or better, he believes.

And he's trying, personally, to change the situation.

An education student, Edwards wants to be a kindergarten teacher.

"Men have as much responsibility as women to help young children form their attitudes and values, and that includes sharing their lives with children in the classroom," he says.

"People think that men can't kneel down and wipe runny noses nor patch skinned knees and dry tears. But most fathers can do that pretty well."

□

Edwards, 24, a slightly built fellow with shaggy blond hair flopping boyishly over his left eye, speaks softly but eagerly. As he sits, his shoulders stoop slightly as though he's about to reach forward, giving the impression that he has already spent many hours leaning down to listen to children.

In fact, he and his wife, a junior high school teacher, have no children. But he did get a wealth of experience working with children while employed by a nursery school. His practice teaching, while studying at California State University, San Diego, has reinforced his idea that he likes teaching tiny tots the best.

But kindergarten is still a woman's world, and Edwards knows that it will be difficult for him to break in successfully.

Still, he's putting up a manly battle.

□

To discover the odds and the attitudes of school administrators towards having men in the kindergarten and first grade, Edwards mailed a questionnaire to 46 school districts, including two in Nevada, the others all in Southern California. He asked questions about the ratio of men to women teaching in kindergartens and first grades, the desirability of having men in those classrooms, and the efforts of the school district to get men at those levels.

Responses came in from 41 of the districts, a good return. But the results surprised even him.

Less than one per cent of the kindergarten and first grade teachers in the districts surveyed are men.

Responses from school superintendents ranged from those who highly favored having more men at the lower grades to one who told him: "Men don't understand the needs of children."

Edwards reacts with some anger:

"This is crazy," he said. "That's like discrimination against women in reverse."

The statistical results of Edwards' survey showed a revealing contradiction. While the majority of school superintendents favored the idea of men teaching in some kindergarten and first-grade posts, the majority said they don't put the idea into practice.

A few districts mentioned that they have recently shuffled some teachers so more men would teach kindergarten and first grade, moving some of the women teachers from those levels into higher grades.

□

One note of encouragement came from Wilson Riles, California superintendent of public instruction, who wrote:

"There are many kindergarten children who would benefit by having men teachers, I am sure, since so many pupils come from homes where the father figure is absent."

Edwards worries about "the feminization of school in the minds of little boys."

"Studies have shown that little boys see school as a feminine area, because they go to school and see all those women teachers in the lower grades.

"Research has also shown that little boys don't do as well in school as little girls in the early grades. There could be a relationship."

Edwards thinks he may concentrate his graduate research on this area: how does the absence of men in lower-grade classrooms affect the values of children?

He's also worried about little girls from broken homes without fathers, who go through kindergarten and first grade and still don't get a chance to learn to deal with men.

And he's worried about whatever it is in society that stereotypes men as too hard or too uncaring to be able to respond to children's needs — unless there's something wrong with the man.

Edwards with some of his favorite people

LIMITED OFFER!

Admiral
Mark of Quality

26" SOLAR COLOR TV

- Spanish Masterpiece Cabinet
- Twin 4" Speakers
- Top of the Line SS800 Chassis
- 1973 Model — Black Matrix Tube
- Solid State AFC — Instant Play

3-Yr. Picture Tube and Tuner Replacement, 1-Yr. Parts and Labor

FREE SET-UP INCL.

Reg. 699.95
SPECIAL! 658.88

MON. - TUES. - THURS. - SAT. 9 A.M. TO 5:30.
FRI. 9 A.M. TO 9 P.M. — CLOSED WED.

BUY-RITE FURNITURE
704 VIEW ST., DOWNSTAIRS

Ann Landers

Dear Ann Landers: Since you pull no punches and deal with every conceivable aspect of human behavior, I hope you will print this letter as a warning to others.

Yesterday I picked up a nice-looking, neatly dressed young lad who was thumbing a ride at a busy intersection. He appeared to be about 15 years old. Two minutes after he got into the car he said, "If you don't give me a couple of dollars I'll make a scene at the next interesction and swear you tried to molest me."

I'm a prominent man in this city and I can't afford any trouble, so I gave the kid $2 and let him out at the next stop light.

I told my story to friends at lunch this afternoon and one of them had the identical experience just last week. Please pass the word, Ann. Thumbs down on hitch-hikers. — **No Name.**

Dear N.N.: I've been passing that word for a long time. And now I'd like to pass another word. So long as people like you knuckle under and allow yourselves to be shaken down, this sort of racket will flourish. Every person who comes across with "a few dollars" makes the game juicer. You should have told that little creep to get lost.

□

Dear Ann; Most of your medical consultants are men. I'll bet on it. So how can they understand a woman's sexual feelings (or lack of them) after 50? No matter how good surgery or treatment, a male simply cannot fully comprehend what happens to a woman's sexual appetite after she has gone through the menopause or had a hysterectomy.

It makes me furious when I read comments from physicians who insist a woman should be as good as ever (some said better) after she has experienced the change of life or had her reproductive organs removed. What do THEY know? — **Faithful Reader.**

Dear Faith: Your assumption that the only way a person can know anything is by experiencing it first-hand is fallacious.

A gynecologist who has treated hundreds (maybe thousands) of women is infinitely more knowledgeable on this subject than one lone female who has only her own experience to go by.

The best authorities, of course, are the women themselves — not just ONE woman, but large numbers. This is where the doctors get their information. Every gynecologist I have consulted says a woman's sex life should NOT be less interesting after menopause or a hysterectomy. In some cases medication is needed to replace the lost estrogen. Her doctor can determine whether or not she needs this replacement.

The woman who says she lost all interest in sex after menopause or surgery probably didn't have much interest in it before.

Montague BRIDGMAN Ltd.
China Crystal Gifts
811 Government St 383-0821

Town To Bear Radisson Name

MONTREAL (CP) — A new town to be built in the James Bay area on La Grande River will be called Radisson, Kevin Drummond, Quebec lands and forest minister, announced. The town will be built near the site of a $6 billion hydro-electric project currently under construction.

'Why Don't Theys?' Make a Bulky List

By GAY PAULEY
UPI Womens' Editor

NEW YORK — "Why don't they think of us shorties?" said the woman standing next to me at a supermarket produce counter.

There she was, reaching vainly toward the roll of snap-off plastic bags to fill with some of the fruits just now arriving in quantity.

"Could you pull off a couple of them for me?" she asked. Being tall, I did so, and thought she is right, the petite have their problems.

But short, medium or tall, you can go through any food market and come out with a long list of "Why Don't Theys?"

Why don't they promote more women into managerial posts in the markets, for instance?

They could better help translate the needs of the shopper, usually the woman of the house. Instead, the girls usually are relegated to the checkout counters.

Thanks to the whole consumer movement, we're getting more breaks with such things as unit pricing, dating dairy products to assure that we're getting the fresh milks and cheeses and improving packaging. Some states require that pre-cut meats be displayed in clear, see-through packages.

Sometimes, though, the see-throughs give a view of the top of, say, a sirloin, The bottom is invisible because all the plastic wrapping has been folded there. And pre-packaged fruits and vegetables often are wrapped so that the bad side or soft spots won't show.

All of which brings up my semi-annual list of "Why Don't Theys?", some of them garnered from my own experience, some from neighbors, and some from National Family Opinion, Inc., a market research organization which uses some 100,000 homemakers as panelists.

Why don't they find a pricing stamp with purple that doesn't fade in the store but waits until you get the product home so the purple can end up on a kitchen counter.

Why don't they cease over-salting many canned products? The seasoning-plus makes it more difficult for the person on a salt-free diet, and some of us, although permitted salt, would rather have less if it and more of actual food content.

Why not give us more lean in canned meats? The fat either has to be trimmed off some meats or else you eat the product and worry about cholesterol levels.

Make easily readable directions on packages. Too many are in too fine print and often about the same color as the container.

Why don't food markets quit stocking goods in damaged cans and still charge the regular price? If the cans are damaged, but not enough to cause a health hazard, why don't they offer them at reduced prices?

Why don't they develop bacon packaging that is easy to open and that also doesn't hide the fatty bits and pieces?

Why don't they stop cheating on contents with canned or jarred fruit with too much syrup and not enough fruit?

Erma Bombeck

The other day as a motorist crashed a yellow light, ran over my left foot, called me a vile name and made an obscene gesture as he drove away, I said to my husband, "Some people just don't make friends easily."

The incident bothered me. Where had common courtesy gone? Is there no place in this world where peace and love abide? No place where we are cognizant of the feelings of others and sensitive to their needs?

"Of course there is," said my husband. "There is the church."

Last Sunday I was heartened when the usher greeted me at the door. A sweet little old lady squeezed over to make room for me in her pew. A dimpled child offered to share his song book with me. A stranger in back of me leaned over and whispered, "Peace be with you."

My spirits were so uplifted that I paused on the church steps to breathe deeply and reflect on the goodness of God's people.

"Hey, lady," boomed a voice from a car. "If this '70 Mustang belongs to you, MOVE IT! You're blocking traffic."

The voice brought me back to reality and the church parking lot. A woman I was sure I had seen on Roller Derby was making a left turn into three lanes of traffic.

The sweet little old lady who had made room for me in her pew cut out a car that was trying to get into the exit lane.

A pale, blue station wagon had the minister pinned to a no-parking sign. I could hear him praying silently, "Is this the thanks I get for working Sundays?"

A late arrival who had parked on the church lawn and was under attack by the automatic sprinkling system was shouting, "God is dead."

A late model car that was picking up a 107-year-old woman on crutches at the door and blocking traffic had a symphony of horns blowing behind it.

An irate parishioner who was halted momentarily by a cop so that traffic could move in the opposite direction yelled irritably, "So why aren't you in church, buddy?"

A man with a flat was going up and down the line of cars knocking on their windows trying to get their attention.

It was obvious . . . whatsoever you do to the least of your brothers, he will do it unto you in the church parking lot.

I saw the stranger who had wished me peace. "Peace be with you," I yelled.

He swerved in front of me, nearly missing my fender. "And the same to you, fella!"

P.S. Manufacturer's Special

IMPORTED SUMMER COATS

By Kashmoor of London. Reg. 65.00 and 69.50. One Week Special $55

PICCADILLY SHOPPE
1017 Government

Sears

90° tomorrow?

Fast 20" Cooler 19.99

a-Rapid cooling 2-speed fan with rugged metal case and moulded grille and handle. With 5 foot cord.
b-Deluxe fan with automatic thermostat—set it and forget it! 26.98
c-Fan Stand for above. 12.99

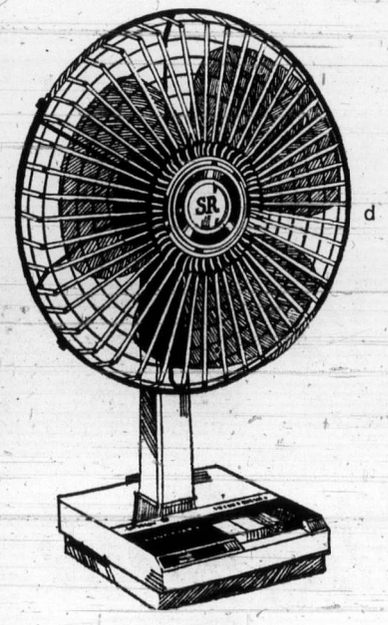

The 'turning cooler' 29.98

d-This fan gives you fast cooling—plus, with 90° adjustable direction oscillation. Handy cord storage; chrome grille. 3-speeds and 12" blade. Can be mounted on wall as well.
e-Greater cooling with 16" blade $39.98

Simpsons-Sears Electricals (34) Teleshop: 386-3161

Simpsons-Sears Ltd.

Simpsons-Sears Hillside: 3190 Shelbourne Street. Lots of Free Parking . . . No Tickets, No Time Limit. (7-38)

In Our 70th Year

Saba Bros. Limited

THERE'S MORE FOR YOU DOWNTOWN

1130 Douglas St.
384-0561

FABULOUS FABRIC FEATURE

VIYELLA

New Arrival from England

The most natural fabric in the world. Plains, border prints, florals and abstracts — including tiny prints for kiddies. New fall colorings. 36" Wide, Yard $5.00

Mohair Throws

Direct from Scotland — 48"x72", in plains and checks. 70% Mohair, 30% Wool $30.00

CHARGEX

CHARGE IT!
New accounts opened in minutes.

COACH LINES

SKAGIT RIVER TOUR

This is a Very Popular Tour, So Don't Miss Out On It

Aug. 3 to 6—$75 Each Double or Twin; $90 Single

Bellingham to Deception Pass to Tacoma, Mt. Rainier National Park, Sunrise Paradise and Cayuse Pass to Newhalem, guided tour of Newhalem Powerhouse. A 7-mile bus ride to Diablo, a trip up the incline railway, 4½-mile boat ride to Ross Dam, a tour through Ross Powerhouse, (dinner in Bellingham included). Price includes transportation, all accommodations, side trips, and miles and miles of sightseeing.

For Further Information and Reservations Call 385-4411

VANCOUVER ISLAND COACH LINES
710 Douglas St.

'Some Marriages Just Not Right'

MONTREAL (CP) — Parents who stay together "for the sake of the children" can do more harm than good, says Dorothy Freeman, professor of social work at McGill University.

"If there's real misery and no potential in a marriage, then a divorce is best," said Dr. Freeman.

"It's better to take a child out of a home atmosphere of hate and tension."

Dr. Freeman, who has been a marriage consultant for 12 years and trains marriage counsellors, said the child should stay with the mother after a divorce but have an older male figure to relate to.

"People who marry young sometimes find out they change and grow to have different goals. Then there are some marriages which are a constant competitive fencing match.

"Communication is the most important thing in a marriage," she said, adding that some types of marriage are just not right.

"In others, partners build a wall between themselves and their's is literally a dead marriage. Others are a destructive kind."

Dr. Freeman said that marriage counselling can help salvage some of these marriage situations.

She said she believes marriage as an institution is not dead.

"As long as we have children there will have to be some continuity of child rearing. Children need ongoing care from a maternal figure."

OXFORD FOODS
271 COOK STREET
Open Daily 9-9, Sunday 10-9
PRICES EFFECTIVE WEDNESDAY to SATURDAY JULY 18 to JULY 21
We Reserve the Right to Limit Quantities

FRYING CHICKEN Cut-Up	lb.	69c
WIENERS All Beef	lb.	69c
GROUND BEEF	lb.	85c
Parkay MARGARINE	3 lb. Pkg.	89c
NABOB COFFEE	lb.	89c
Australian CREAM HONEY	2 lbs.	99c
The Tea TEA BAGS	30's 4 for	1.39
KRAFT MIRACLE WHIP	32-oz. Jar	65c
SMEDLEY BABY CARROTS	10-oz. Tin 5 for	1.00
East Point SHRIMP	3¼-oz. Tin	59c
Smedley Beef Steak and Kidney Pie	15-oz. Tin	69c
SUN GOLD ORANGE CRYSTALS	Large Box 3 for	89c
DAD'S VARIETY COOKIES	4 lbs.	1.49
Babies Only, 2 Ply TOILET TISSUE	4 Rolls	59c
Royal JELLY POWDERS	10 for	89c
U.S. RED HAVEN SWEET PEACHES	lb.	29c
U.S. SWEET CORN	5 Cobs	49c

Zeller's
Hillside Shopping Centre — Shop Daily 9:30 to 9:30
SIDEWALK SALE DAYS: THURS., FRI., SAT., JULY 19, 20, 21

SIDEWALK SALE!

FEATURE SPECIAL
LAWN CHAIRS $3.96

SATURDAY ONLY!!!
CHARITY PANCAKE BREAKFAST
Donations of 50¢ or More to CKDA's Good Samaritan Fund
7:30 a.m. to 9:30 a.m
OUTSIDE IN OUR PEPSI BOOTH
CKDA 1220

MEN'S SWIM SUITS $1.96
MEN'S DRESS SLACKS $10.00
MEN'S STYLE or KNITS SHIRTS $8.00

LADIES' DRESSES $7.00
LADIES' SHIFTS $3.00
LADIES' COATS $5.00

GIRLS' SUMMER TOPS Reg. to $5.86 $3.00
GIRLS' SHORTS $2.00
GIRLS' SUMMER DRESSES and PANT SUITS $5.00 Reg. to $10.00

CHILDREN'S FORTREL PANTS Reg. to $4.96 $1.50
CHILDREN'S SUMMER DRESSES $3.00
CHILDREN'S STRETCH DENIM CO-ORDINATES $3.00

DECORATOR DECANTER SETS Reg. $4.77 $2.50
BEER MUG UMBRELLA STAND Reg. $9.97 $5.00
BAR SETS Reg. $3.00 $1.75

CHILDREN'S 36" POLY POOLS Reg. $2.86 $1.96
CHILDREN'S BIKES Reg $21.88 $15.00

MEN'S AND WOMEN'S SLIPPERS ½ PRICE
BOYS' CASUAL AND DRESS SLACKS $3.00 $4.00 $5.00
BOYS' SUMMER TOPS $1.00

ASSORTED CURTAINS & DRAPERIES ½ PRICE
ASSORTED T.V. CUSHIONS $1.50 & $3.00

SKILLET
THURSDAY and FRIDAY ONLY!!
BREAKFAST SPECIAL
In Our Skillet Restaurant
Reg. 89c
2 for $1.00
9:30 a.m. 'til 11:00 a.m.
THURSDAY THRU' SATURDAY
12:00 p.m. - 6:00 p.m.
Outside in our Pepsi Booth
CORN ON THE COB 35c
HOT BARON OF BEEF 77c

BUY NOW—CHARGE IT—DAILY 9:30-9:30
In the Hillside Shopping Centre

Summer Pilgrim Finds Home Has Its Charms

Behind the Scenes

It's gratifying to return from holidays, having seen interesting things in other cities and rediscover the fact that events just as interesting are taking place here at home, in Victoria.

Cases in point: the summer festival of the arts, with visual art this year added to the music that started last summer; three productions running in repertory at UVic's Phoenix Theatre; more music, also at UVic; more visual art, including the exhibition of European masters' works at the Art Gallery of Greater Victoria and another by Mexican-born artist Luis Merino at the Zan Gallery in Nootka Court.

All that in addition to such regulars as the Smile Show and the entertainment at Butchart Gardens.

Merino is a young man who comes right out and hits you in the eye with his paintings. Most of his work is in acrylic, and the bright, solid color seems well-suited to his style. Strength is the keynote, and whether or not you like all his works you can't deny their vigor.

The strength is there, too, in his pen-and-ink with charcoal or watercolor, but here it is all in the line.

His exhibition opened Monday at the Zan Gallery, and continues to Aug. 4. Go see.

□

Now, if you'll forgive it, a few recollections of a holiday, spent with daughter and son-in-law in their 29-foot trailer:

A 29-foot trailer is, as those vehicles go, roomy. The magic word, though, is still compact.

You sit in the far corner of the living room, looking through it, across the dining room, to the far corner of the kitchen where your wife is preparing lunch. She's actually eight feet away from you.

When kitchen work is in progress, anyone not involved (and only one can be at a time) keeps well out of the way. Hence the living room corner. But the vehicle is comfortable and — most welcome fact when the mercury hit 105 degrees in Los Angeles — it has air conditioning.

Everyone has heard of, and many have experienced, the Los Angeles freeways. They are approached with a feeling of dread and fear.

Horrific tales are told of frantic speed, and of drivers missing their exit and winding up 75 miles down the road.

Not so. The exits are too well marked, too far ahead, to be missed by any normal driver.

They say it's as much as your life is worth to try to change lanes when you must. Again, not so. All it takes is a signal with the turn lights, and you're given room to move over.

Not once in two weeks on those freeways did the car I was in, or any other in sight, have any trouble. It boils down to good driving; fast, yes; but good.

In a sense, it's regrettable that modern living has made these cement ribbons necessary. Without them, however, in a city spread out like Los Angeles and its environs, a trip "across town" would probably require an overnight stop.

□

Yes, we went to Disneyland; and yes, we toured Universal Studios. We even managed a trip to San Diego with an afternoon at Sea World. Next time, we hope to see that city's zoo.

No, we did not stare at the stars' homes in Beverly Hills, nor their foot and hand-prints outside Graumann's Chinese Theatre.

The first and third we recommend to one and all, the studio tour to any interested in movies and their making.

Disneyland is a triumph in imagination realized, and the hordes who visit it daily prove the abiding, lifelong interest retained by most people of all ages in the wonders active imaginations can achieve.

In a time of diminishing family entertainment the world owes much to Walt Disney and his studio.

□

What does one say about San Francisco? You are told that in North America there are three cities only that are uniquely themselves: San Francisco, New Orleans and Quebec City. It must be true.

From the Golden Gate I brought back impressions of never-ending nightlife; of available entertainment of every description; of the widest range of eating places; of being able to look both 'way up and 'way down at the city from any intersection; of suburbs stretching their wall-to-wall houses for blocks, all seemingly fresh-painted in pastels; of rattling cable cars whose riders were all from somewhere else; of a night vista that included the sweep of two great bridges and endless cities around the bay, all glittering in the dark.

We'll go again, to taste more of the San Francisco magic.

Company 1 Theatre
presents
OLD TOMORROW
A SAGA of the CPR
at The Empress Hotel
Crystal Ballroom
8:00 p.m.
Every: Thur., Fri., Sat.
From: July 19 to August 11
Admission
adults one dollar & fifty cents, students one dollar
children under 12 seventy-five cents
All tickets at the door.

"AVANTI" IS A NEAT, ENJOYABLE, THOROUGHLY LIKEABLE PICTURE. IT'S A COMEDY WITH JUST THE RIGHT AMOUNT OF DRAMA. IT WAS SCENICALLY FILMED IN COLOR IN ITALY. (SUPERB PHOTOGRAPHY)
When someone knocks on your door and says permesso? ...be careful before you say Avanti!
COMEDY STARTS TONIGHT
Mature Entertainment
THE MIRISCH CORPORATION presents JACK LEMMON · JULIET MILLS in A BILLY WILDER FILM
Avanti!
COLOR by DeLuxe® United Artists
EVENINGS ONLY 6:45 and 9:05
DOORS OPEN 6:30
CLOSED SUNDAY
OAK BAY 2184 OAK BAY AVE. 598-2213
EVENINGS
Adults $1.75
Students $1.50
Golden Age $1.00
Children 75c

A DYNAMIC AND POWERFUL DOUBLE-BILL
What did happen on the Cahulawassee River?
Deliverance
A JOHN BOORMAN FILM
Starring JON VOIGHT · BURT REYNOLDS · PANAVISION®
TECHNICOLOR® · RESTRICTED
WARNING: Perverted sex, much swearing and coarse language.—B.C. Director

BRILLIANT. — New York Times
REMARKABLE. — Joseph Morgenstern, Newsweek
WARREN BEATTY & JULIE CHRISTIE
McCABE & MRS. MILLER
PANAVISION® · RESTRICTED
WARNING: Nudity, frequent swearing and very coarse language. — B.C. Director
Fox CINEMA
QUADRA AT HILLSIDE - 383-3370
TOMORROW
ENDS TONIGHT!: "CRIES AND WHISPERS"

BUY YOUR DONUTS at The DONUT HOUSE
726 Johnson St

BIG BAND Sound At
McMorran's
and the George Kraeling Orch. for dancing every Saturday. Instrumentalists 8:45 - 9:30. Dancing 9:30 - 12:30. $5 a couple.
Table Res. 658-5224.

Voyageur RESTAURANTS
FAMILY DINING
With Air Conditioning
90 Seats
OPEN 8 a.m. 'til 10 p.m.
7 Days a Week
652-1146
Pat Bay Hwy. at Mt. Newton X Rd.

Specializing in
CHINESE CUISINE
Full Dining Facilities
From 5 p.m. Daily
FREE HOME DELIVERY
383-5322 383-4612
Golden Palace
金殿 RESTAURANT
Corner of Yates at Quadra

GEM Theatre Sidney
You liked it before, so he's back with more,
SHAFT'S BIG SCORE
...he's on a brand new case.
RICHARD ROUNDTREE
Mature. Warning: Violence and coarse language.—B.C. Director
TONIGHT AT 7:45

ROGER MOORE as JAMES BOND 007
ODEON 2
780 YATES STREET
383-0513
GENERAL
Doors 1:45 p.m.
Shows 2:00, 4:25, 7:00, 9:10.
Golden Age 50c till 5 p.m.
IAN FLEMING'S "LIVE AND LET DIE"
Children 50c

ENDS TONIGHT!
General Entertainment
ODEON 1
780 YATES STREET
383-0513
MONTY PYTHON'S "AND NOW FOR SOMETHING COMPLETELY DIFFERENT"
Doors 6:45
Shows 7:10 - 9:10

DOUBLE DYNAMITE ENDS TONIGHT!
Haida
808 Yates
382-4278
THE SINGLE GIRLS HALF CLAD ALL BAD
THE ROOMMATES
Mature Entertainment—Warning: Parents—Some nudity, violence and coarse language.
GIRLS at 7:00,10:00. ROOMMATES 8:20

Anne of the Thousand Days
Plus 2nd Feature
COUNTING HOUSE CINEMA 1
Broad at Broughton
Peter Finch
Glenda Jackson
THE NELSON AFFAIR
Nelson 7:30; Anne 9:20—Ends Sun.

The long-run comedy hit comes to the screen!
ENDS TONIGHT
LIV ULLMAN
EDWARD ALBERT
Gene Kelly — Binnie Barnes
A FRANKOVICH PRODUCTION
40 Carats
General Entertainment
COUNTING HOUSE CINEMA 2
Broad at Broughton
383-3434
SHOWS NIGHTLY 7:10 - 9:25
EXTRA — NATIONAL FILM BOARD presents "WE CALL THEM KILLERS"
Filmed at Sealand, Victoria

WINNER OF THE GOLDEN PALM
BEST FILM CANNES FILM FESTIVAL 1973
GENE HACKMAN AL PACINO
SCARECROW
John D. Rockefeller, J. P. Morgan, Andrew Carnegie.
Max and Lion.
MATURE ENTERTAINMENT
"WARNING — Frequent swearing and coarse language."
—R. W. McDonald, B.C. Director.
STARTS TOMORROW!
ODEON 1
780 YATES STREET
383-0513
Doors: Fri. - Sat. - Sun. 1:15
Shows 1:30 - 3:15 - 5:10
7:05 - 9:05
Golden Age 50c 'til 5 p.m.

and now the film...
Universal Pictures and Robert Stigwood present
A NORMAN JEWISON Film
"JESUS CHRIST SUPERSTAR"
Starring
TED NEELEY · CARL ANDERSON · YVONNE ELLIMAN · BARRY DENNEN
Screenplay by Melvyn Bragg and Norman Jewison
Based upon the Rock Opera "Jesus Christ Superstar" · Book by Tim Rice
Music by Andrew Lloyd Webber · Lyrics by Tim Rice
Music Conducted by André Previn · Associate Producer PATRICK PALMER · Directed by NORMAN JEWISON
Produced by NORMAN JEWISON and ROBERT STIGWOOD · A Universal Picture · Technicolor®
Original Sound Track Album and Tapes available on MCA Records.
HAIDA
808 YATES STREET
382-4278
STARTS TOMORROW!
Presented In Stereophonic Sound
YOU ARE REQUESTED TO BE SEATED BY SHOWTIME
Mon., Tues., Thurs., Fri. at 7:25, 9:25 Only.
Wed., Sat., Sun., 1:40, 3:30, 5:25, 7:25, 9:25.

SEAFARER
1951 Oak Bay Ave.
In JULY and AUGUST
For Your Dining Pleasure
OPEN 7 DAYS A WEEK
Monday - Thursday 9 a.m. - 7:30 p.m.
Friday, Saturday 9 - 9
Sunday 1 p.m. - 7 p.m.
LUNCHEON SPECIALS
Variety Menu
Seafood—Our Specialty
TAKE OUT—HOME DELIVERY
DINING ROOM
592-1209

Lee's CHINESE FOOD — ORIGINAL CHINESE SMORGASBORD
★ LUNCHEON SMORGASBORD 12 noon - 2:30 p.m. Mon. - Sat. $1.65
★ DELUXE SMORGASBORD 5 p.m. - 9 p.m. Daily $3.50
★ MIDNITE SMORGASBORD 11 p.m. 'til 2:15 a.m. Thurs., Fri., Sat. Only $2.25
1410 BROAD ST. (NEAR CITY HALL) 385-6764
Complete Catering Service Free Home Delivery

MOVIE GUIDE
WINNER OF 5 ACADEMY AWARDS!
FREE LIST SUSPENDED
ROYAL
805 BROUGHTON—383-9711
20th CENTURY-FOX PRESENTS RODGERS and HAMMERSTEIN'S
ROBERT WISE PRODUCTION
THE SOUND OF MUSIC
Starring JULIE ANDREWS and CHRISTOPHER PLUMMER
DAILY AT 2:00-5:00-8:15
Doors 1:45 P.M.
Gold. Age $1.00 — Children $1.00

THE NUMBER ONE BOOK OF THE YEAR! — THE SUSPENSE FILM OF THE YEAR!
Fred Zinnemann's Film of THE DAY OF THE JACKAL
A John Woolf Production
EDWARD FOX is "The Jackal"
Screenplay by KENNETH ROSS • Music by GEORGES DELERUE
From the best-selling Book by FREDERICK FORSYTH
Directed by FRED ZINNEMANN • Produced by JOHN WOOLF
Made by WARWICK FILM Productions and UNIVERSAL Productions France S.A.
A UNIVERSAL RELEASE • TECHNICOLOR®
TOMORROW!
General Entertainment
CORONET
836 YATES ST.—383-6414
Please Note Special Show Times
FRI. AT 2:00-6:50-9:15 P.M.
SAT. & SUN. CONT. FROM 2 P.M.

ENDS TONIGHT — DOORS 6:30 — FEAT. 7:15, 9:20 P.M.
"KID BLUE"
General Entertainment
Color by Deluxe

STARTS TOMORROW
WALT DISNEY'S GREATEST ACHIEVEMENT!
MARY POPPINS
JULIE ANDREWS
DICK VAN DYKE
DAVID TOMLINSON • GLYNIS JOHNS
HERMIONE BADDELEY • DOT RICE • KAREN GARBER • ELSA LANCHESTER • ARTHUR TREACHER • REGINALD OWEN • ED WYNN TECHNICOLOR®
CAPITOL
805 YATES—384-6811
CHILDREN $1.00
PLEASE NOTE SPECIAL SHOW TIMES
FRI. AT 2:00-6:40-9:00 P.M.
SAT. CONT. FROM 2:00 P.M.

THE MOST FANTASTIC UNDERSEA ODYSSEY EVER FILMED
THE NEPTUNE FACTOR
General Entertainment
PRINTS BY DE LUXE
Starring BEN GAZZARA YVETTE MIMIEUX · WALTER PIDGEON ERNEST BORGNINE
CAPITOL
805 YATES—384-6811
ENDS TONIGHT
DOORS 6:30 P.M.
TEATURE 7:15-9:20

TILLICUM Drive-In
BURNSIDE AT TILLICUM—382-7531
Extra Drive In Only
"When the Legends Die"
Mature Entertainment
Gates Open 8:30 p.m. Show Starts At Dusk

STARTS TOMORROW—TILLICUM DRIVE-IN
"PETE 'N TILLIE" RESTRICTED NO ADMITTANCE TO PERSONS UNDER 18
Plus "SLAUGHTER HOUSE"

George's BAVARIAN CABARET AND DINING LOUNGE
for those who appreciate elegance,
DANCING and DINING
to the sounds of SZELESI
(an intercontinental band)
OPEN MONDAY THROUGH SATURDAY
FULL FACILITY CABARET
• CABARET — Dinner Music 8-10 p.m.
Lively Dancing Music 10 p.m.-2 a.m.
DINING LOUNGE 5 p.m. to 11 p.m.
1020 JOHNSON or 1021 PANDORA
383-7121

League of Gentlemen Loses Leader

LONDON (UPI) — Actor Jack Hawkins, the stiff-upper-lipped Briton who rose to star on Broadway, in London's West End and in dozens of films including The Bridge of the River Kwai and Lawrence of Arabia, died Tuesday. He was 62.

His career was cut short in 1966 when, at 55, a throat cancer operation removed his larynx and left him without a voice. He made one movie appearance later in a part without dialogue.

Hawkins' bulky, craggy head and square features were familiar in everything from The Cruel Sea to Saint-Joan and The League of Gentlemen in which he lead the group of elegant thieves.

"What I would really like," he joked much later in his artifically-produced voice, "is a return to silent films."

But as soon as he left the hospital, Hawkins began therapy to learn to speak again. Three months after the operation, with a row of medals on his black tailcoat, Hawkins made a surprise appearance at a Royal film performance, an annual charity event.

Hawkins smiled and bowed, but did not trust his new artificial voice enough to speak. Queen Elizabeth led the applause which thundered through the theatre.

"It's marvellous to have so many friends and to get such a welcome back," Hawkins said later, "It was a most warming and moving reception."

Hawkins was born in Londonn, Sept. 14, 1910, and it was characteristic of his down-to-earth approach to acting that he never used anything but his real name.

He made his stage debut at 13 — as a frog. His next appearance a year later was more auspicious — George Bernard Shaw personally picked him from an auditioning group for the role of a page in Saint Joan.

Five years later he toured the same play, this time in the male lead. He was a West End regular at 18.

He appeared first on Broadway in 1929. Two years later, when he was 21, he met and married actress Jessica Tandy. They had a daughter but divorced in 1940.

Hawkins
. . . frog debut

'Bad Music' Concert

What is termed "an evening of wild hilarity" will be offered at 8 p.m. Friday by the Victoria Conservatory of Music at Craigdarroch Castle.

At that time a concert of "bad music" will be presented by various performers, including pianist Robin Wood and the Christ Church Cathedral choir.

The music selected comes, says the notice, from many "justly forgotten" composers.

Railway Would Be Polluter

EDMONTON (CP) — Ecological problems created by building a railroad down the Mackenzie valley are far more severe than those that would be caused by building a gas pipeline, says a University of Alberta professor involved in several years of northern ecological study.

Doctors Lead Income Race

OTTAWA (CP) — Doctors and lawyers had highest incomes followed by accountants, engineers and merchant chiefs, latest figures show.

Doctors averaged $39,555 in 1971—latest figures available — the revenue department said Wednesday.

Liz Hasn't Made the Scene

Burton Won't Talk

ROME (UPI) — Actor Richard Burton returned Tuesday to Rome, but said nothing about a reported possible reconciliation with his wife Elizabeth Taylor.

Burton arrived from Moscow, and his first visit to the Soviet Union, aboard a regularly scheduled flight.

He refused to elaborate on a statement he made Monday that he and Miss Taylor would end their much-publicized separation when the two meet later this week in the Eternal City.

Both Burton and Miss Taylor are to begin filming separate movies in Italy next week.

The actress told reporters in New York two weeks ago she and Burton decided to separate. But Burton and she also said they hoped it was not permanent.

Burton, whose romance with Miss Taylor 10 years ago during the filming in Rome of Cleopatra led to their marriage, is staying at the villa of producer Carlo Ponti and his wife, actress Sophia Loren.

The 47-year-old actor plans to travel to Taormina, Sicily, for the premier of his latest film, The Massacre, based on a partisan attack on German troops in Rome and the subsequent execution of 396 Romans by Nazis.

Friends of Miss Taylor, in Hollywood, said she will fly to Rome on Thursday.

Company One Offers: A Sage of the CPR

Starting at 8 p.m. tonight, and continuing three times a week through Aug. 11, a brand-new edition of Company One's Old Tomorrow: A Saga of the CPR, will be performed in the Crystal ballroom of the Empress Hotel.

Since its initial appearance at the Empress in April, Old Tomorrow has been vastly revamped. Even the Company One performers have changed, with new talents replacing others that have gone to other activities, and some originals returned.

The play, offered in a definitely different style, will be seen at the Empress each of the next four Thursdays, Fridays and Saturdays.

FOLLOW THIS VICTORIA ENTERTAINMENT GUIDE

BUTCHART GARDENS. OPEN EVERY DAY 9 A.M.-11 P.M. Many pleasing features combine to add to your pleasure. Regular admission at the International Entrance covers them all: Smashing stage shows . . . puppet and minstrel shows . . . Ross Fountains in their majestic "Ballet to the Stars" . . . romantic after-dark illumination . . . 6 gardens — fabulous Sunken Garden, English Rose, stately Italian, quaint Japanese, Lake and Stage Show Gardens . . . plus the Begonia Bower, Show Greenhouse, fascinating Seed and Gift Shop. Restaurant and coffee bar service available.

BUTCHART GARDENS. KNOWN THROUGHOUT THE WORLD FOR THEIR INCREDIBLE BEAUTY . . . EVER CHANGING, ALWAYS LOVELY! Skilful planning, constant replanting, dedicated gardeners pooling their ideas and knowledge, keep them that way week after week, season after season. Developed from an old abandoned limestone quarry over half a century ago, they have grown to become one of the world's most unusual, written about, talked about, admired attractions.

BUTCHART GARDENS ROMANTIC NIGHT LIGHTING. As darkness takes over, a thousand hidden lights combine with the moon and stars, the hills, trees and shrubs, lakes, lily ponds and fountains, to create a fairyland, softly scented by the flowers — a spectacle so unusual, so grand it's indescribable! Featuring the Sunken Garden and the spectacular Ross Fountains in their majestic "Ballet to the Stars." This alone is worth coming to see.

BUTCHART GARDENS FLORAL RESTAURANT. Open every day 11 a.m. to 7:30 p.m., serving delicious lunches, afternoon teas, and delightful buffet suppers in the evening. Continuous Snack and Coffee Bar service.

BUTCHART GARDENS SPARKLING ENTERTAINMENT. Staged in the midst of incredible beauty it's the highlight of Victoria's summer entertainment season.

MONDAYS, 8:30 p.m. "NICE 'N EASY" — Variety entertainment featuring Marge Bridgeman, Maura Hall, Murray McAlpine, Christopher Ross, Norm Watson, Betty Winter, Woody Woodland, and the "Butchart Buskers". Also the "Butchart Gardeners" 1:30 to 3:30 p.m. and 6 to 8 p.m.

TUESDAYS, 8:30 p.m. "NICE 'N EASY" — Variety entertainment musical featuring Marge Bridgeman, John Dunbar, Maura Hall, Christopher Ross, Norm Watson, Betty Winter, Woody Woodland, and the "Butchart Buskers." Also the "Butchart Gardeners" 1:30 to 3:30 p.m. and 6 to 8 p.m. and the "Zingari" Puppets 7:00 and 7:45 p.m.

WEDNESDAYS. Same as Monday listing.

THURSDAYS, 8:30 p.m. SCOTTISH AND VARIETY NIGHT. Colourful Scottish Stage Show and Tattoo. Thrill to the Pipes and Drums of the Canadian Scottish Regiment (Princess Mary's) as they march on our stage and parade in the great Stage Show Garden. Plus other entertainment starring baritone John Dunbar (M.C.), the Adeline Duncan dancers, June Dupuis and Lawrence Tuttle with Grace Timp and Dave Ferne. Also "The Butchart Gardeners" 1:30 to 3:30 p.m. and 6 to 8 p.m., and the "Zingari" Puppets 7:00 and 7:45 p.m.

FRIDAYS. Same as Monday listing.

SATURDAYS. "The Butchart Buskers" 1 to 3 p.m. The Heron Family (humanettes) 3:30 and 4:30 p.m. "Zingari" Puppets 7:30 and 8:30 p.m. Colour film "Helicopter Canada" or "Mountains of the Sea" approximately 9 to 10 p.m.

SUNDAYS. "The Butchart Buskers" 1 to 3 p.m. "Grace Tuckey" Puppets 3:30 and 4:30 p.m. The Heron Family (humanettes) 7:30 and 8:30 p.m. Colour film "Helicopter Canada" or "Mountains to the Sea" approximately 9 to 10 p.m.

BUTCHART GARDENS SUGGESTS: Combine it all into one grand, thrifty outing — the Gardens by daylight . . . stage entertainment . . . romantic night lighting . . . and the Ross Fountains in their majestic "Ballet to the Stars". Regular admission covers it all. For added pleasure, dine in the Floral Restaurant.

ROYAL LONDON WAX MUSEUM — All the family has a front row ticket. 130 life-size figures in 45 exciting scenes. Open every day 9 a.m. to 10 p.m. — Inner Harbour. 388-4461.

WORLD'S WETTEST KILLER WHALE SHOW, seals, sea lions, giant octopus, wolf eels, salmon and thousands of other creatures. Canada's Largest Oceanarium, SEALAND at OAK BAY MARINA on SCENIC MARINE DRIVE — features CONTINUOUS SHOWS HOURLY, large underwater viewing. 10 a.m. - 10 p.m. DAILY. Double decker bus service from Victoria's Inner Harbour.

BRITISH MUSIC HALL—On stage Jerry Gosley's famous "Smile Show" 21st YEAR, McPherson Playhouse, 8 p.m. Fun for the whole family. Reservations 386-6121. Wednesday to Saturday.

FABLE COTTAGE Open daily 9:30 a.m. Enjoy the light-hearted antics of Canada's finest ANIMATED ADVENTURE, as you approach FABLE COTTAGE. See this architectural masterpiece created by a handicraft genius. 5187 Cordova Bay Rd. (Scenic Marine Dr.) or via Hwy. 17. (Enquire about bus connections.) A camera is a MUST.

THE OLD FORGE—Dancing six nights a week to the fabulous sounds of the Brothers Forbes in one of Canada's largest and most luxurious night clubs. Excellent late evening menu. No tables reserved after 9:00 p.m. Fridays or Saturdays, Strathcona Hotel, 919 Douglas St. 383-7137.

VICTORIA SUMMER FESTIVAL Music and Art. FREE CONCERTS AND EXHIBITION. July 9 to August 19. Concerts Monday, Wednesday, Friday, 6 and 7:15 p.m. Heritage Court (Provincial Museum). For Sunday's concerts, see ad in weekend papers. Limners Art Exhibition, Provincial Archives Building.

FISHING FOR EVERYONE deep sea SPORT FISHING; 61-ft. cruiser MV Lakewood; trips 9:00 a.m. and 1:30 p.m. daily; tackle available; bait free; $1.65 per hour; reservations for family fun 598-3366, OAK BAY MARINA.

OLD DOLLS AND TOYS—on display at **BASTION CURIOS** Antique Shop, Langley St., nr. Bastion Square.

THE PERSIAN ROOM—CENTURY INN — Enjoy Dining and Dancing Tuesday thru Saturday until midnight in the Air-Conditioned Persian Room to the "Sounds of the Century". Phone 383-1151 for your reservations . . . TODAY!

CLASSIC CAR MUSEUM AND GIFT SHOP, 813 Douglas St. (behind the Empress), 9 a.m. to 10 p.m.

OCTOPUS WRESTLES DIVER — See it live in the world's only undersea theatre. Undersea Gardens — open daily 9 a.m. - 10 p.m. Inner Harbour.

JUDGE HUNTER'S HAUNTED HOUSE — Fun for the family in a hundred year old mansion. 327 Belleville St.

Bacchanalia Cabaret
388-6684, 905 Esquimalt Rd.
(Kitty corner from Maverick Market)
STRIP SHOW
RETURNING BY POPULAR DEMAND
SHAWNA LYNNE
12:30 Luncheon Show; Eves. 10:30 and 12 Midnight
Recording Artists from Ottawa, Ontario "CANADA GOOSE"

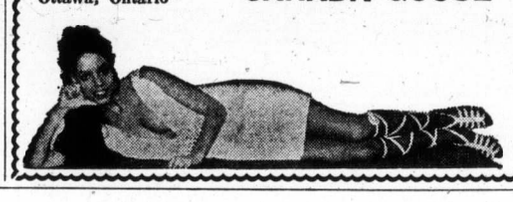

BOOGIE TO "SLAM"
at THE BROWN JUG CABARET
1318 BROAD
Girls in Free Before 11 p.m. Mon., Tues., Wed.
Above the Old British Fish & Chip Shop
Cover Charge $1.00
OPEN MONDAY THROUGH SATURDAY

SHERWOOD PARK MOTOR HOTEL

DINING AND DANCING IN THE SHERWOOD ROOM
"YOUR KIND OF PLACE?"
"WE THINK SO!"
Open from 5 p.m. Except Sunday
SHERWOOD PARK MOTOR HOTEL
123 Gorge Rd. E. Res. 386-1422
Ample Covered Parking

STORE WIDE CLEARANCE
A rewarding experience

Kinney's store wide clearance is now in high gear. We have shoes for the entire family plus a nice selection of handbags for the ladies all from our regular stock. All sizes are not available in all styles so shop early for best selection.

FOR LADIES
Ladies' sandals, dress and casual shoes in a variety of shapes, sizes and styles for only six, eight and ten dollars a pair during Kinney's Store Wide Clearance.
$6.00 • $8.00 • $10.00

FOR BOYS
Pick a pair of fine boys' shoes for only seven dollars during Kinney's annual inventory clearance. Sandals now on sale at
$3.00 and $5.00

HANDBAGS
Out they go. Fashion handbags reduced to eight, ten and twelve dollars. Many styles to choose from at
$8.00 • $10.00 • $12.00

FOR GIRLS
Kinney's girls' sandals and shoes from our regular stock reduced to three, five and seven dollars a pair for this July clearance. Buy two or three pairs for the price you'd expect to pay for one. A huge selection at only
$3.00 • $5.00 • $7.00

FOR MEN
A broad selection of styles in sandals and dress shoes at only five, ten, fifteen and eighteen dollars for our Store Wide Clearance.
$5.00 • $10.00 • $15.00 • $18.00

FOR INFANTS
Sandals for toddlers reduced to three and five dollars. Now's the time to take advantage of these low, low prices for infant's sandals at only
$3.00 and $5.00

Kinney shoes
There's more to go to Kinney for.
383-6612
Hillside SHOPPING CENTRE
Just say CHARGEX charge it!

the RED LION INN
THE JOHNNY LESTER GROUP
WITH LOLA KALFAS
NIGHTLY — 8 'til 1 p.m.
An exciting blend of Jazz, Latin and Contemporary stylings in one smooth package for your dining, dancing or listening pleasure.
For Reservations Call 385-3366
the RED LION MOTOR INN
greater Victoria's only Full Facility hotel/385-3366
3366 DOUGLAS STREET
(Next to the World of Pleasure)

POGO

RIP KIRBY

BLONDIE

MARY WORTH

HI and LOIS

KERRY DRAKE

ARCHIE

JUDGE PARKER

LIL ABNER

MORGAN

M.V. Chesnut's Garden Notes

Fairly often the postman will bring me a bit of plant along with a letter asking whether it is a weed or a desirable plant, and it isn't always easy to make a clean-cut decision, for what is one man's meat may be another man's poison.

For instance, grass is a valued plant in the lawn but a despised weed in a gravel driveway. Blackberries are noxious weeds in Australia, invading the grazing lands and fought by every available means.

The water hyacinth, a lovely aquatic plant for the ornamental pool, is choking streams and waterways in tropical countries, and a small army of men is employed the year round to keep the Panama Canal clear of this "weed."

Even the hated couch grass isn't always a weed. I had a letter recently from a lady whose home is amid sand dunes, and she tells me the only grass that would "take" in her shifting ground was couch. It makes a rather coarse and tufty lawn by our standards, but at least it is green underfoot and it keeps the soils from blowing away.

For most of us, though, couch grass is still one of the most persistent and difficult weeds we have to contend with.

Whether you call it couch—pronounced "cooch" — or quack grass or twitch, it is an unending headache, spreading by seeds which are produced in great profusion on mature plants, and by direct invasion of its creeping, white, underground stolons.

In cultivated ground, heoing or rototilling doesn't help much—in fact, it can help spread the pest, for chopping the roots to bits simply makes a dozen plants spring up for each one there was before. Every tiny bit of succulent white root is capable of sprouting into a new plant.

On temporarily unused ground, Dalapon Grass Killer will give a good kill; this is a powder which is dissolved in water and sprayed or watered on the leaves, where the active ingredient is absorbed through the leaf pores and into the sap, then circulated to the roots where it kills them quite effectively. Nothing may be grown in a Dalapon-treated plot for six to eight weeks.

For cultivated ground in active use—say, between the rows in the vegetable plot or between plants in a flower bed—it is better to dig it out by hand, making sure you get all the root, or spot-treat it with WeedRite, a weedkiller which kills ALL green plants but leaves no injurious residues in the soil. Couch grass may regenerate from the roots after WeedRite, but persistent chemical weeding will keep it under control.

Obviously, neither Dalapon nor WeedRite can be used against couch grass in the lawn, for they kill ALL grasses. In fact, no chemical control has been discovered for couch grass in the lawn.

There is, however, a way of managing your lawn which will eradicate the couch while encouraging the lawn grasses. This technique was developed at the U.S. Experimental Station at Beltsville, Maryland, where most of America's turf research is centred.

The first step is to set up the mower so it is cutting two inches high. The effect of such high mowing is a somewhat shaggy lawn, but this is quite essential to the treatment.

Next, mow the lawn twice a week throughout the growing season, whether you think it needs it or not. Actually, this isn't nearly as much work as it sounds, for with the mower set high, and with only three day's growth on the grass, you can whip through the chore in nothing flat. Moreover, the mowings are very small and fine and needn't be gathered up nor raked.

Finally, you must feed your lawn with any good lawn fertilizer every four weeks through the growing season. The applications may be a little lighter than the usual once-a-year dressing, for the trick here is to keep the grass growing hard, without any letup or slowdown all summer. Plenty of water is, of course, a must.

This regime of high mowing, frequent mowing and heavy feeding thickens the good grasses in your lawn but weakens the invader, for it has a naturally taller habit of growth and suffers more from this constant beheading.

The job may take a year or more, but if followed conscientiously, every single tuft of couch grass will gradually die out from your lawn.

Arthur Hoppe

One of the new movements sweeping the country is Middle Aged Lib.

Generally cited as its founders are Wilbur and Wisteria Wasp. But the credit should go to their son, Irwin.

Like most people, Irwin had been castigating his parents' sedentary life style for years. And, like most parents, the Wasps had taken his criticism with a bemused tolerance.

What pushed them over the brink was a new argument that Irwin put forth one evening at the dinner table.

"We young people are liberated," said Irwin. "And any kind of eccentric behavior in the elderly is socially acceptable. Moreover, we've got Women's Lib, Black Lib and Gay Lib. Do you realize (and here he pointed a fork at his father for dramatic effect) that you're the only people in the country nobody's even trying to liberate?"

"By golly," said Wasp thoughtfully. "You're right!"

★ ★ ★

Mr. and Mrs. Wasp talked it over in bed that night. "Think of the time I waste," said Wasp, "scraping whiskers off my chin and tying my tie every morning. A piece of colored cloth around my neck. It's ridiculous."

"At least all you have to shave is your face," said Mrs. Wasp. "Try shaving your legs. It's a painful bore."

"And why do I have to wear a jacket on even the hottest days?" mused Wasp. "Clothes should be functional. And getting haircuts twice a month . . ."

"Haircuts!" said Mrs. Wasp. "Think of the torture of sitting under a hot dryer. And plucking your eyebrows. And putting on makeup. And . . ."

"And deodorants and lotions," said Wasp. "Why can't we just smell like human beings?"

"We do spend a fortune on clothes, trying to keep up with the latest styles," said Mrs. Wasp. "Why?"

★ ★ ★

"Do you know why?" said Wasp, sitting up. "It's because we're still trying to be young. Why can't we just accept the fact that we're middle-aged and let it all hang out?"

"You're absolutely right, dear," agreed Mrs. Wasp. "Let's be the first to start Middle Aged Lib."

Wasp woke up in the morning excited. Without bothering to shave or comb his hair, he put on a denim shirt, a pair of khaki pants and reported for his job as assistant manager of Dinwiddie's Department Store.

"What's the meaning of this, Wasp?" said Dinwiddie, eyeing him coolly.

"I'm trying to become liberated, sir," said Wasp.

"Good, I'll help you," said Dinwiddie. "You're fired."

★ ★ ★

The first thing Wasp found was that nobody wanted to hire a middle-aged man, particularly one who looked like a bum. But he enjoyed lounging about the house. And Mrs. Wasp, though none of her friends called her for bridge any more, relished her new-found freedom.

"Isn't it wonderful," she said, "that we've lost our hangups about trying to stay young?"

But one morning Wasp took a good look at his wife and found he was married to a straggly, pallid, wrinkled, hairy-legged middle-aged woman. And she, eyeing him, discovered she was married to a hairy, smelly, middle-aged loafer.

★ ★ ★

So she put on her best dress, got all fixed up at a beauty parlor and ran off to Acapulco with a 32-year-old hairdresser. And Wasp put on his best suit, went down to the barber shop and ran off to Tahiti with a 24-year-old manicurist.

Irwin was somewhat sorry for what he'd done. As he told a friend: "I guess you shouldn't fool around with people at that awkward age when they're just in-betweens."

Superstition Is Irrational

Stuart Rosenberg

One teacher said: "Civilized people lose their religion easily but rarely their superstitions."

At moments of crisis, some lose the power of reason, or of simple common sense, and succumb to moods which evoke irrational behavior.

Superstititions creep into our lives at crucial moments — moments which surround birth, marriage, sickness and death — and we are often caught unawares.

Yet, the average man refuses to admit to his supersititions, like the woman in the familiar story. Asked to describe her favorite superstition, she replied, as she touched wood: "Thank God! I haven't any."

★ ★ ★

Superstitition is irrational behavior, dressed in a garb which gives it rational appearance. Instead of exercising the divine gift of reason and intelligent insight we victimize ourselves by irrational thought:

It is sometimes easier and less taxing to blame our failure of "forces" outside of our power —, we escape the torments or reason, which, after all, is another way of defining conscience.

We falsely blame our lack of success upon the empty bottles we may have passed that day on the way to the office. We feared, doubted, "escaped" from reality or shunned responsibility — and thus failed.

The empty bottles, however, are convenient "reason" for "explaining" the failure we refuse to think about or bear on our own shoulders.

★ ★ ★

To cut through much of our confusion, a word of clarification is necessary about the difference between the rational, the irrational and the non-rational activities of man. Psychologists would agree with theologians that not all of man's behavior is susceptible to reasonable analysis.

If it were, there could be no love or compassion, for these are not aspects of man's rational behavior — they emerge, rather, from the non-rational realm of our being.

Man is more than a "reasonable animal;" he is a feeling as well as a thinking creature. Without the emotional dimension in our life, we could not survive, for the prose of human existence must be blended with its poetry.

Pascal was profoundly right when he suggested: "The heart hath its reasons which Reason doth not know."

★ ★ ★

We must avoid confusing the non-rational, poetical aspects of human life with downright irrational behavior. Irrationality is not only the enemy of reason, it also perverts emotion.

Some people are literally capable of "loving their neighbors" to death — an irrational use of good sentiment.

But those who pervert their emotions in ways which destroy reality, create disharmony and make nonsense out of what could be healthy and sound emotional feeling.

James Bacon's Hollywood

HOLLYWOOD — Despite what you may have read, **Richard Burton** has been officially quiet about the celebrated break-up of his marriage to **Elizabeth Taylor.**

It's true that she will stay here and that he's gone to the Moscow Film Festival, but that doesn't mean that the marriage is ended.

In fact, far from it.

Richard and Elizabeth neither plan nor contemplate the end of their marriage.

"In fact," adds **Frosch,** Richard's lawyer since 1947, "they do not even consider it."

"There is a serious aspect to this situation that shall be overcome."

All of which means, in Frosch's opinion, that the Burton's have had one of their monumental fights and that they will kiss and make up.

★ ★ ★

Dr. Henry Kissinger didn't include me in his guest list for the party he threw the other night at the Bistro for Chinese diplomat **Huang Chen.** And in view of what has happened with Watergate, I want to publicly thank him.

★ ★ ★

Come October, the Friars will honor their president, **Milton Berle,** on the occasion of his 60th year in show business. Co-chairmen will be **Frank Sinatra** and **Lucille Ball.**

Jonie Tapps, the producer, is staging the affair and says it will be the biggest fund-raising event in the history of the Friars.

Hard to believe that the still young-looking and still energetic Milton has been in show business that long.

But it's true.

At the age of 16, he had made his third comeback.

Milton started at age five after winning an amateur **Charlie Chaplin** contest.

His mother was so impressed with his talent that she took him out to the movie studios on Long Island.

Milton, in a sense, was the first of the child stars in the then infant movie industry.

He was the kid tied to the railroad track in The Perils of Pauline.

And he was the tattered newsboy in Tillie's Punctured Romance made in 1913 with **Charlie Chaplin** and **Marie Dressler.**

★ ★ ★

Years later Milton, then the king of television, met Charlie Chaplin in Switzerland and recalled the scene.

Chaplin pondered for a moment and said: "Yes, I remember it well. It was exposition for my romance with Tillie."

Milton recalls those happy days fondly.

"It was fun being rescued by **Pearl White.** A lot of comics wish I hadn't."

By the time Milton was 11, he had outgrown kid roles in movies and turned to the stage. His mother quit her job as a store detective.

In New York the Gerry Society was tough on child actors to **Sadie,** as his mother was known in those days — she later became **Sandra** — took her talented young son to Philadelphia as a singing and acting vaudevillian.

He got $25 a week for singing I'm Forever Blowing Bubbles and Till We Meet Again.

★ ★ ★

"A lot of firsts came for me in Philadelphia — Berle the performer and Berle the comedian.

"Berle the comedian came in 1920 when I appeared with the Florodora Kiddie Sextette. It was a cute act, but no laughs.

"My mother — the greatest showman I have ever known — asked me after one show: 'What foot do you start out on when you sing and dance?'

"I told her my right.

"'Tonight,' she said, you start out on your left.'

"The result, of course, was that I was out of step with the act for the rest of the show. The audience howled.

"After the show, Shubert came backstage and asked me what happened. I thought he was going to fire me, but my mother whispered: 'Tell him it was a mistake.' I did.

"Shubert said: 'Well, be sure you make that same mistake every night."

And thus was born a comedian.

★ ★ ★

A few years later, the present-day Berle character, fast-talking, brash, was developed.

Milton still has a clipping of a 1924 review of his act by the Bronx Home News.

It read: "Milton Berle is doing the same act."

In fact, he is still using some of the same material today, but audiences laugh just as hard, no matter how many times they have heard the joke.

Milton has a theory of comedy — it's not what you say, it's how you say it. No one delivers a comedy line better than Milton.

Designed for Fishing with Anchovies

New Lure Takes Coho Class Leader

A 12-pound coho taken at Otter Point on Jim Gilbert's new Krippled Herring lure Sunday has captured the coho lead in the King Fisherman Contest.

Bob Blacklaws, manager of Woolco's sporting goods section, was fishing with Gilbert getting some first-hand tips on how to fish the new lures when he got his leader. He was using anchovy in the new bait head, flasher, one pound of weight and 125 feet of line.

Gilbert's new Krippled Herring heads, which are not going on sale at all tackle shops, comes in two sizes — No. 1 for use with five to six-inch herring or anchovies and No. 2, with a wider head to take six to 7½-inch herring or anchovies.

The smaller head has a single treble hook, but the bigger one uses a tandem hook setup, with a single hook at the terminal end and a treble hook which must be set in the bait get the desired action.

Gilbert has been developing his new lure for 15 years and has spent five years testing it in Cowichan Bay, Saanich Inlet and Juan de Fuca Strait waters.

It has a controllable action and its action is totally dependent upon the curve that is put in it when the hook is set in the bait.

Gilbert has designed it especially for fishing with anchovies.

He says west coast fish, before entering Juan de Fuca Strait, feed on large schools of anchovies in Quatsino and Barkley Sounds. They are conditioned to take anchovies when they enter Juan de Fuca Strait, but the Georgia Strait are not so interested in taking anchovies, unless they have come in from the west coast, he believes.

He advises anglers to read the instruction that comes with the lure, because it is the action obtained that will catch the fish.

Latest King Fisherman entries:

SPRING (CHINOOK)

Angler's Anchorage Marina
C. Ashton, 849 Mann; 10.14, 5.8, Indian Bay, Krippled Minnow.
John L. McDonald, 3647 Doncaster; 9.8, Bamberton, Uncle Tom Strip.
W. Higgs, 29-1345 Craigflower; 7, Bamberton, strip.
Len Evans, 6995 Anglers Lane, Brentwood; 7, 6.8, Bamberton, Uncle Tom Minnow.
F. Cartwright, 1078 Llanfair, Brentwood; 6.8, Bamberton, minnow.
Ricky Patsdorf, 151 Battleford; 6.4, Coles Bay, strip.
Audrey Crothers, 2602 Graham; 6.1, Bamberton strip.
Diane Bain, 941 Marchant; 6, Boulder, Krippled K.
Springwater Lodge, Mayne Island
Kevin Coff, 32285 Emerald, Abbotsford; 28.6, 25.10, 12.5, Active Pass, herring.
Nick Coff, 32285 Emerald, Abbotsford; 15.10,14.6, Active Pass, herring.
R. MacKenzie, 206-7374 Halifax, Burnaby; 12.13, Active Pass, herring.
Sunny Shores Resort and Marina
Russell Gurney, 3959 Cumberland; 10, Secretary Island, minnow.
Glen Arnold, 14028 1st,Seattle; 6.8, Secretary Island, red Woggler.
Sooke Harbor Marina
Chris Pike, 2448 Sutton; 37, Secretary Island, Super Strip Teaser.
D. Knadle ,1984 Kaltasin, Sooke; 34, Sooke, strip.
W. Carnes, 1731 Kingsberry; 33.2, Secretary Island, minnow.
Roger Jay, 2082 Charters; 29, Secretary Island, Minnow Teaser.
Bill Johnston, 5775 Sooke; 21, Otter Point, Minnow Teaser.
R. Shaw, 4750 Rosehill; 18.8, Secretary Island, strip.
Dorothy White, 5875 Sooke; 16.8, 5, Secretary Island, Minnow Teaser.
Bill Richardson, 3993 Blenkinsop; 16, Sooke.
Ivor Thurston, 847 Royal Oak; 15, Secretary Island, minnow.
James Chow, 630 Francis; 14.8, 12.6, 11.8, Secretary Island.
Carmen Angus, Sooke; 14.4, 14, 5.8, Sooke, strip.
Kathy Cordingley, 875 Latoria; 8.10, Secretary Island, strip.
Kerry Greenwood, 5921 Sooke; 7.8, Sooke, Tom Mack.
H .Wood, 408 West Burnside; 7.8, Sooke Harbor, hootchy.
L. McQuillion, 2730 Hamilton; 6, 6, Secretary Island, minnow.
E. B. Robertson, 1905 Billings; 5.8, Secreary Island, Krippled Minnow.,
Jack Ratcliffe, 1409 Craddock; 5.5, Otter Point, minnow.
Russell Pottinger, 2007 Murray; 5.4, Secretary Island, hootchy.
Baystore Marina
Carl Colk, 955 McDonald, Duncan; 35.12, Bold Bluff, strip.
Harold Ronningen, Box 94, Shawnigan Lake; 26.4, 24, 11, Cowichan Bay, herring.
Bill Boyles, Cobble Hill; 24.8, Narrows, herring.
Clay Thorne, 6945 Bell McKinnon, Duncan; 24, Sansum Narrows, herring.
Don Misko, R. R. No. 1, Cobble Hill; 22.8, Narrows, Stingslide.
Jim Thorne, General Delivery, Duncan; 21.8, 16, 6, Cowichan Bay, herring.
Cliff Heglin, 1682 Derby; 16.4, Cowichan Bay, Herring Strip.
Annabelle Thorne, R.R. No. 4, Duncan; 14.4, 7, Sansum Narrows, strip.
Larry Caldwell, R.R. No. 1, Cowichan Station; 14.4, 7.12, Bold Bluff, herring.
Harold Ronningen, Box 94, Shawnigan Lake; 8, 8, 6.8, Cowichan Bay, herring.
H. James, 2419 Heather, Duncan; 7.4, Cowichan Bay, plug.
Cathy Gauder, 6215 Meadow Park, Duncan; 6.12, Cowichan Bay, Shrimpy.
Twin Gables Resort.
Ron Halk, Chemainus; 19, 14.11, Sansum Narrows, strip.
French Creek Resort.
Jan Aines, 560 Forsyth, Parksville; 19.10, French Creek, hootchy.
Mr. Sigmund, 6836 Raleigh, Vancouver; 18.3, French Creek, plug.
F. Welch, Box 45, Parksville; 15.2, French Creek.
Nicky Ball, 938 Waynes, Sidney; 7.15, French Creek, hootchy.
John A. Mueler, 881 Seven Oaks; 6.6, French Creek, minnow.
Beachcomber Marina.
Bill Cassie, 228 Laurel, Prince George; 28.14, 27.4, French Creek, herring.
Brant Cassie, 228 Laurel, Prince George; 27.7, French Creek, herring.
A. B. Scott, Wall Beach; 24.1, French Creek, minnow.
Jim Garfat, 1448 Jamaica; 20.1, 12.15, Eaglecrest, herring.
Joe Orth, 168 Wakeslah, Nanaimo; 7.14, Cottam Reef, red and white Radiant.
Alders Fishing Resort.
Carl Ulriksen, 21571-122, Haney; 21, 19, 17, South of Alders Resort. Lucky Louie.
Pacific Playgrounds Ltd., Campbell River.
Jim Nissen, 2435 Sovereign, Calgary; 21.8, Millenatch Island, Deadly Dick.
Randy Srtobal, 183 Bay, Comox; 6, Salmon Point, herring strip.
Silver King Resort.
H. L. Ball, 4345 Greta, Burnaby; 22, Argonaut Pier, Flashtail.
Mandy Cramer; 19, Quadra Island, herring.
Rustic Motels Ltd.
Mrs. Lois Herkes, 2948 Oriole; 26, River Mouth, plug.
John Ebert, Box 340, Campbell River; 22, River Mouth, plug.
Russell Herkes, 2948 Oriole; 14.12, Dolphins, herring.

COHO

Springwater Lodge, Mayne Island.
Kevin Coff, 32285 Emerald, Abbotsford; 9.10, Active Pass, Herring.
Sooke Harbor Marina.
H. T. Cordingley, 875 Latoria; 8.12, Secretary Island, minnow.
R. Bough, 931 Jasmine; 7.8, Secretary Island, strip.
C. Constable, 1614 Haultain; 7.6, Secretary Island, strip.
Jack Ratcliffe, 1409 Craddock; 6, Otter Point, minnow.
Dorothy White, 5875 Sooke; 5, Secretary Island, Minow Teaser.
Chéanuh Marina
Bob Blacklaws, 766 Geneveive; 12, Otter Point, Krippled Herring.
Robert A. Crighton, 3685 Raymond; 10, 5.8, Beechey Head, strip and m.innow.
Vesa Myllyriemi, 3210 Browning; 8, Beechey Head, strip.
Stew Myers, 6301 Marle Meadows; 6.8, 5, Beechey Head, anchovy.
K. Heikkila, 3280 Glasgow; 6, Beechey Head, strip.
Jack Gillespie, 1721 Garnet; 6, Beechey Head, hootchy.
D. F. Sigler, 3074 Colquitz; 6, Becher Bay, minnow.
John Stone, 993 Clatworthy; 5.10, 5, Beechey Head, anchovy.
R. A. Larden, 304-1209 14th, Calgary; 5.8, Beechey Head.
Vic Lindal, 5191 Rambler; 5.8, Beechey Head, minnow.
H. Gerow, 16-2500 Florence Lake; 5, Bedford Island, squid and bait.
Malahat Marina
Ron Kenyon, R.R. No. 1, Shawnigan Lake; 7, Bamberton, Buzz Bomb.
R. Bayne, R.R. No. 1, Mill Bay; 5.6, Mill Bay, green Flashtail.
French Creek Resort
Mrs. R. Pistell, Victoria; 6, French Creek, Flashtail.
Tom McCartney, 707 Glenside, Port Alberni; 5.15, French Creek, green Flashtail.
F. Welch, Box 45, Parksville; 5.14, French Creek.
Denis Dore, R.R. No. 3, Faber, Port Alberni; 5.14, French Creek, green hootchy.
Linda Ball, 938 Wains, Sidney; 5.14, 5.12, French Creek, Flashtail.
Roy Pistell, 2815 Rockwell; 5.10, 5.4, 5.6, French Creek, green and white Flashtail.
Mrs. P. Ball, 938 Waines, Sidney; 5.10, French Creek, hootchy.
Patrick Ball, 938 Wains, Sidney; 5.10, 5.2, 5.9, 5.6, French Creek, hootchy.
Nick Ball, 938 Wains, Sidney; 5.2, Frnch Creek, hootchy.
Irene Morrison, 1211 Michigan, Port Alberni; 5.2, French Creek, green Flashtail.
W. C. Morrison, 1211 Michigan, Port Alberni; 5.2, French Creek, green Flashtail.
Ron Brown, 2807 Wyndeett; 5.1, French Creek, gold and white Flashtail.
J. Groves, 4096 Tyndall; 5, French Creek, anchovy.
Pacific Playgrounds Ltd.
H. Neigren, 1753 Layton, Vancouver; 6.8, Osyter River, Flashtail.
H. J .Revak, 1085 Mistrac, Montreal; 6.8, 5.8, 5, Osyter River Flashtail.
G. W. MacGillivary, R.R. No. 1, Cowichan Station; 5.10, Oyster River, Henry Smith.
Jack Goldsberry, 2 Hillside, Antioch; 5, Oyster River, Flashtail.
Myron Mykiwak, 12940-44th, Edmonton; 5, Oyster River, green Flashtail.
Robert Campbell, 1099 Nicholson; 5. 5, Oyster Bay, Flashtail.
Bennett's Point Resort
Ian Wallace, 3264 Linwood; 5.12, 5.8, Bennett's Point, green and white flashtail.
Mary Finlayson, 4394 Napier, Burnaby; 5.8, 5.8, 5, Bennett's Point, Green Ghost.
Keith Ollenberger, 1228 Gladwin, Abbotsford; 5.8, Bennett's Point, Bucktail.
Mrs. John Millar, 1104 Hollywood, Port Alberni; 5.4, Bennett's Point, green Flashtail.
Paul Enver, 520 Poplar, Toronto; 5.4, Bennett's Point, Devils Tail.
Joan Wallace, 3264 Linwood; 5.4, Bennett's Point, Red Devil.
George Cooper, 155 West Burnside; 5.4, Oyster Bay, Bennett's Point.
William S. McMillan, Redondo Beach, Calif.; 5, Bennett's Point, fly.
Scotty Finlayson, 4394 Napier, Burnaby; 5, Bennett's Point, Hootchy Kootchy.
Peter Hendry, 886 Thermal, Vancouver; 5, Bennett's Point, Devils Tail.
Wayne Steir, Blackie, Alberta; 5, 5, Bennett's point, black and white flashtail.
Steve Neill, 4261 Quadra; 5, Bennett's Point, Tom Mack.
Rustic Motels Ltd.
Beverley Ebert, Box 340, Campbell River; 6.2, Duncan Bay, herring.
Russel Herkes, Oriole; 5.10, 5.2, Frenchmans, herring.
Shirley Leech, 2610 Rainbow, Campbell River; 5.6, Discovery Passage, Tom Mack.
Gina Herkes, 2948 Oriole; 5.6, 5.2, Duncan Bay, herring.
Dean Edmunds, 1893 Carnarvon; 5.4, Frenchmans, herring.

LAKE TROUT

Blackies Nahmint Camp
David Walter Bowman, 825 Burdette; 12, 4.8, 3.2, Nahmint Lake, Abalone Spoon, Fiki.
Clair Bowman, 825 Burdett; 4.13, 2.5, Nahmint Lake, minnow.
Brunings Low Cost Store
Sid Smith, 664 Fairway; 5.3, Cowichan Lake, Tom Mack.
Tall Timbers Resort
Tom Dent, Box 54, Seyward; 2, Sproat Lake, Gulf fee Fly Hook and worm.

SMALL-MOUTH BASS

Royal Oak Esso Service
Derek W. White, 650 Jones; 2.4, Prospect Lake, Flatfish.
Clapham's Automotive
John N. McIlree, 1161 Goldstream; 1.8, Langford Lake, plug.

RIVER TROUT
(Other than Steelhead or Rainbow)

Art Hancock's
Norma Hancock, Box 72, Lake Cowichan; 2.4, Cowichan River fly.

Woolco
DEPARTMENT STORES
Division of F. W. Woolworth Co. Ltd.

This Week's Red Grille Feature

Thursday
Spaghetti and Meat Balls in tangy Italian sauce. Complete with garlic bread and tossed salad. All you can eat ..... .85

Friday
Salisbury Steak with whipped potatoes. carrots, gravy, roll and butter ..... .99

Saturday
Hot Roast Beef on a Bun au jus gravy, French fries and apple pie. All for 1.25

School Costing Probe Target Of Task Force

All aspects of the financial and business administration of B.C. school districts will be studied by a new provincial task force.

The task force has been established by education commissioner John Bremer as part of his overall study of education in the province.

Bremer said the force will be chaired by S. E. Espley, the executive secretary of the education commission and formerly the superintendent of financial services for the education department.

Other members have not yet been named but Bremer said several school districts will be asked to loan their secretary-treasurers and other senior administrative personnel to work on it.

Staff of the financial services division of the education department will serve as resource personnel for the force.

The task force is to study all methods and procedures now being followed by school districts in the irannual budgeting, accounting, purchasing of materials, and the format of business administration.

The methods will be checked to see how closely they conform with the requirements of the Public Schools Act regarding controls and standards.

Also, as much as possible, the force will study the level and impact of school costs within school districts and consider the particular financial problems of some school districts.

The task force is the second set up by Bremer. The first is composed of seven Lower Mainland high school students who will work over the summer to establish a permanent students' organization—a similar group to what teachers and trustees now have.

Bremer is using a combination of task forces and advisory boards for his study of the education system instead of the more usual commission format of one study group.

Chrysler Hopes For Easy Talks

DETROIT (AP) —With an eye turned toward Washington for an announcement on wage controls, the United Auto Workers began contract talks at Chrysler Corp. Before the talks began, William O'Brien, Chrysler's vice-president for personnel, told a news conference the company expects to reach agreement with the union without a strike.

She sails from Victoria's front door right into Port Angeles.

Take the downtown to downtown route. You can catch the Princess Marguerite near the Empress Hotel, drive off at Port Angeles, and be on your way to Seattle. You can also forget about the uncertainty of getting your car on the ferry, because you can reserve car space ahead of time.

Leave Downtown Victoria 1:00 p.m.
Arrive Downtown Port Angeles 2:15 p.m.
Leave Downtown Port Angeles 2:45 p.m.
Arrive Downtown Victoria 4:00 p.m.

$3.25 Adult return extended day excursion (overnight)

$4.00 Three day excursion. Now leaves daily.

For reservations and information 385-7771

CP Rail

Woolco™
AUTOMOTIVE CENTRE

OUR FINEST FULL 4 PLY POLYESTER CORD TIRES

Hallmark PREMIUM V

$18 blackwalls E78-14(735) whitewalls only $1.43 more

$20 blackwall F78-14(775) whitewalls only $1.43 more

$22 blackwalls G78-14(825) G78-15(825) whitewalls only $1.43 more

26.43 H78-14(855) H78-15(855) L78-15(915) available in whitewalls only

No additional freight charges
No charge for tire mounting
No trade-in required

SUMMER TIRE SPECIAL

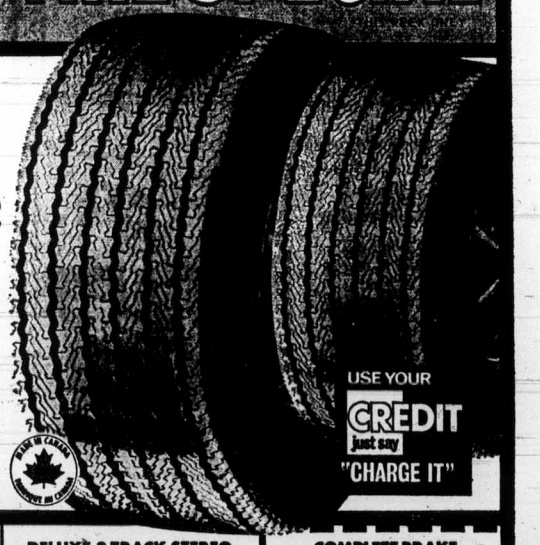

USE YOUR CREDIT just say "CHARGE IT"

LONGER MILEAGE - SMOOTH RIDING
MILEAGE GUARANTEED
30,000 MILES OR 30 MONTHS

ALL SIZES, ONE PRICE with exchange **25.75** Dry charged for over four years of dependable high performance power. No installation charge. No additional freight charges. 12 volt.

OIL FILTERS **1.77** Spin-on or drop-in type finest quality FRAM oil filters. Meet new car warranty requirements for most North American cars. made in Canada

DELUXE 8 TRACK STEREO **$68** RR71T 8 track stereo with slide bar controls and built-in burglar alarm. 12 volt negative or positive ground.
2 SPEAKER INSTALLATION $15
4 SPEAKER INSTALLATION $25

COMPLETE BRAKE OVERHAUL **44.50** drum type Most North American Cars
HERE'S WHAT WE DO ON ALL 4 WHEELS
* Install premium brake linings
* Resurface drums
* Rebuild wheel cylinders
* Replace brake hardware
AND MORE
* Bleed, flush, and refill system
* Inspect master cylinder
* Repack front wheel bearings
GUARANTEED 30,000 MILES
Replacement linings no charge in case of early wearout. Installation charges extra.

TURTLE ZIP WAX CAR WASH **.83** Now wash and wax your car in one easy operation. Zip wax floats off dirt. No rubbing - no scrubbing.

ORLON PILE SEAT COVERS **6.96** SOLID COLOURS Available in front, rear, or bucket seats. Choice of 5 solid colours. made in Canada

TUNE-UP KITS **2.49** Complete with points, rotor, condenser for 6 or 8 cylinder cars. made in Canada

Woolco DEPARTMENT STORES Division of F. W. Woolworth Co. Ltd.

PERSONAL SHOPPING ONLY, PLEASE! We Reserve the Right to Limit Quantities.
TOWN AND COUNTRY SHOPPING CENTRE, DOUGLAS STREET and SAANICH
OPEN MONDAY to FRIDAY, 10 a.m. to 10 P.M. Saturday, 9 a.m. to 10 p.m.
IF YOU TAKE AWAY OUR LOW PRICES YOU'VE GOT A REGULAR DEPARTMENT STORE

Woolco

Outdoor Garden Centre Values

WEED 'N FEED "Green Cross" weed and feed with Killex, feeds the lawn and kills the weeds with one application, 22-lb. bag, 5,000 square feet coverage. Each **4.99**

RIDING MOWER Brentwood 5 H.P. riding mower, 24" cutting blades, Briggs and Stratton engine, cut the grass the easy way. Each **217.88**

ROTARY MOWER Brentwood 19" gas mower with 3.5 h.p. Briggs and Stratton engine, 4 cycle, 7" wheels, washout port. Each **64.88**

SLUG AND SNAIL KILLER Corry's slug and snail killer, original English formula, not affected by rain 2¼ lbs. Each **1.47**

GASOLINE CAN Heavy duty vinyl gas can, 2 gallon capacity Each **2.99**

LAWN SPREADER Large capacity seed and fertilizer spreader, green in colour. Each **9.47**

SOIL All purpose indoor or outdoor potting soil, 16 quart bag. Each **1.47**

CEDAR TRELLIS 7 ft. trellis, wooden cedar construction that adds beauty to any home, white or redwood Each **2.99**

GARDEN HOSE ½"x50 ft., nylon reinforced garden hose, 3 ply construction, brass couplings. Each **4.67**

SEAWEED FERTILIZER Reindeer Maxi Crop, organic fertilizer, liquid seaweed, 1 imperial gallon Anniversary Special, Each **1.99**

INSECT BLOC Fly-tox insecticide bloc, for household and farm use kills flying insects inside. Each **1.67**

WATERING CAN 2-gallon capacity, plastic water can, brown in colour. Each **1.47**

PEAT MOSS 2½ cu. ft. bale, fine grind, peat moss, retains soil moisture, adds humus to the soil. Conditions the soil. Each **1.99**

PICNIC TABLES Portable cedar tables, three styles, all finished in stain, folds up and fits into most car trunks. Each **4.99**

GARBAGE BAGS Plastic garbage and utility bags with ties, Heavy duty 26"x36", 50 to package. Pack **.88**

GARBAGE CAN Rubbermaid 17 gallon capacity all weather garbage can with snap lock lid. Each **6.46**

PRESTO-LOGS Ideal for fireplaces, camping, picnics, etc. 6 per carton ---- 2 cartons **1.59**

BRIQUETTES Charcoal briquettes, 20-lb. bag, clean burning and long lasting. Don't miss out on summer fun. Each **1.47**

SHRUBS Evergreen and flowering shrubs, 1 gallon containers, choose from Rhodo's Azaleas, Junipers, Pines, Hetz Midget, Golden Biota, and many others. Each **1.47**

12-18-9 FERTILIZER Concentrated flower, shrub and tree food, 15-lb. bag. Each **1.67**

VEGETATION KILLER Kills weeds and grasses in driveways, paths, patios, under fences, etc. Liquid in 32 ounce can, or dry foundation in 2-lb. box. Each **1.47**

SPRINKLER Gilmour oscillating lawn sprinkler, waters up to 2600 sq. ft. Limited Quantity Each **9.99**

6-8-6 FERTILIZER All purpose fertilizer, organic and chemical mix, ideal for lawns, flowers, trees, vegetables, etc. 50-lb. bag. Each **3.67**

HEDGE TRIMMER 13" double edge blades, Black and Decker, shrub and hedge trimmer. Each **18.88**

SEAFOREST MULCH Soil conditioner with kelp, 2 cu. ft. bag, ideal for retarding weeds, holding moisture, etc. Each **1.47**

Woolco DEPARTMENT STORES Division of F. W. Woolworth Co. Ltd.

Personal Shopping Only, Please! We Reserve the Right to Limit Quantities!
TOWN AND COUNTRY SHOPPING CENTRE, DOUGLAS STREET and SAANICH
OPEN MONDAY to FRIDAY, 10 a.m. to 10 P.M. Saturday, 9 a.m. to 10 p.m.
IF YOU TAKE AWAY OUR LOW PRICES YOU'VE GOT A REGULAR DEPARTMENT STORE

GRAHAM MEATS

LONGHORN MEATS
Feltham at Shelbourne
Phone 477-9541
OPEN DAILY 10-9
SATURDAY 9-6

OAK BAY MEATS
2044 Oak Bay Ave.
Phone 598-4518
OPEN DAILY 9-6
INCLUDING SAT.

Prices Effective, Thurs., Fri., Sat.

MAPLE LEAF WHOLE **FRYERS** Gr. A lb. **67c**

MAPLE LEAF **CHICKEN BREASTS OR LEGS** lb. **79c**

CORNISH GAME HENS Grade A each **89c**

SUPERBURGER Economical, lb. **69c**

BABY BEEF LIVER Skinned and deveined, lb. **89c**

All Graham Meats Are Canada Grade "A"

PROVINCIAL COURT

A bayonet, with a blade about eight inches long and sharp, was shown Wednesday in Victoria Provincial Court in the case of a 26-year-old man who pleaded guilty to a Saanich charge of possession of a knife for a purpose dangerous to the public peace.

After the plea by David Terence Pow, no fixed address, prosecutor Peter Birkett said a citizen at 3178 Qu'Appelle was awakened at 2:30 a.m. Wednesday by a noise outside. He saw a man near a car parked outside, approached him and was threatened with the bayonet.

Birkett said the citizen overcame the man, Pow, and held him until police arrived after taking the bayonet away. A Saanich policeman testified three other knives were found near Pow, with blades 4¼, four and 3¼ inches long.

Pow, who also had a pair of needle-nosed pliers and black gloves with him, said he didn't intend to steal the car but was "just looking for clothing." He was remanded in custody by Judge William Ostler to Aug. 1 for a pre-sentence report and sentence.

□

A suspended sentence and a six-month probationary term were ordered for Victoria-area resident Wendy Ann Dance, 26, after she was found guilty by Ostler following a trial on a charge of possession of a narcotic.

The charge concerned a small amount of marijuana found last Oct. 27 in the Victoria police station after Miss Dance had been arrested on a more serious narcotics charge. Earlier this week, she was cleared on that charge following a lengthy trial in Victoria County Court.

□

Donna Joyce Andrew, 24, of Ganges, was given a suspended sentence and a one-year probationary term after she pleaded guilty June 28 to a three-count Saanich and Victoria charge of theft involving less than $200 — the shoplifting June 20 at Woolco, The Bay and Munro's Book Store of four items worth a total of $27.38.

□

Judy McBride, 25, of 1718 Newton, was fined $250 after pleading guilty to a Victoria charge of theft involving less than $200 — the shoplifting Tuesday from The Bay of a $6 clothing item.

□

Richard Delmar Lodmell, 25, of 216 Menzies, was fined $200 by Ostler and ordered not to carry or own firearms or ammunition for one year. Lodmell pleaded guilty July 6 to a Victoria charge of dangerous use of a firearm, laid after several shots were fired from his apartment window early June 23 in an area of several high-rises.

□

Robert Gordon Gillespie, 22, of 4036 Douglas, pleaded guilty to a charge of possession of a restricted drug in Victoria — two capsules of MDA found Tuesday night by police in a check on Langley — and was fined $100. In a separate case, a fine of $75 was set for Raymond Sidney Luxemberg, 20, of 351 Arnot, who pleaded guilty to a charge of possession of a small amount of marijuana when stopped in the same area at about the same time.

□

In traffic court, Robert McLean, 52, of 836 Ferrie, pleaded guilty to a crange of impaired driving June 9 in the Colwood area and was fined $350 by Judge Harold Alder and given a partial three-month driving ban.

Freelance Work

Roving Newsman Surveys Canada

A look at Canada's social and environmental problems is taking a London newsman across the country and brought him Wednesday to Victoria.

Gamini Seneviratne was born in Ceylon where he was trained as a newspaperman. For several years he has been chief staff reporter in London, England, of the Gemini News Service—and the similarity in names is purely coincidental.

He left Gemini recently to do freelance work, but retained a connection with the service to come to Ottawa for the Commonwealth prime ministers' conference.

That disposed of, the federal government helped arrange a cross-country tour that has brought him west to Calgary, Vancouver and Victoria, and will return him to Edmonton and Toronto.

Ottawa remains his Canadian headquarters, but he hopes then to visit Halifax for a look at the social and economical situation in the Maritime provinces, and at oceanographic work being carried out in that area.

Life for Seneviratne will be a bit lonely when he returns to London in mid-August. His wife and two small children leave there next week for a visit to Ceylon, and he won't see them for three months.

He did find one touch of "home" both in Ottawa and Victoria: double-deck buses. The one in Ottawa still bore the markings of a route that would have taken him home from his Fleet Street office.

Bizarre Crime Lacks Motive

TAMPA, Fla. (AP) — Two first-degree murder warrants were issued for a convicted kidnapper and karate expert wanted in the deaths of two youung sisters who police said were the victims of a deliberate hit-and-run incident. "The most perplexing aspect of this bizarre homicide is motive," said State Attorney E. J. Salcines. "We haven't established one."

SERVING VANCOUVER ISLAND

Sands

WE CARE
Dedicated to Service
Sensible Prices

SANDS FUNERAL CHAPELS

Your six community Chapels. Independent, Family Owned and Controlled. Sands since 1912.

INTERNATIONAL FLIGHT CARE

Specializing in shipping to or from anywhere. Call collect.
A DIVISION OF SANDS

REMOVAL AND MEMORIAL SERVICE
Covering Vancouver Island
Call Collect
A DIVISION OF SANDS

VICTORIA, 388-5153
SIDNEY, 656-2932
COLWOOD, 478-3821
DUNCAN, 746-5212
LADYSMITH, 245-2331
NANAIMO, 753-2032

Woolco

LA COLLECTION
Créations Brigitte

12.88 each

Fringes Make the Hair Fashion Scene for '73!

Here's a great wig offer you musn't miss! The elegant fringed hair cut is back and we offer you our own Creations Brigitte fringed wig at an outstandingly low price. The overall look is fun because it offers many variations. This short and easy-care style is made of 100% Dynel fibre. Capless and hand washable.

Soft Lined Page Boy!

Have a carefree summer with this Page Boy wig form the Creations Brigitte Collection. This capless style is also made of Dynel fibre and is hand washable. This latest fashion look is a perfect cover-up, whatever the occasion. Take advantage of our special low price and get yours today!

Woolco DEPARTMENT STORES
Division of F. W. Woolworth Co. Ltd.

Personal Shopping Only, Please! We Reserve the Right to Limit Quantities!
TOWN AND COUNTRY SHOPPING CENTRE, DOUGLAS STREET and SAANICH
OPEN MONDAY to FRIDAY, 10 a.m. to 10 P.M. Saturday, 9 a.m. to 10 p.m.
IF YOU TAKE AWAY OUR LOW PRICES YOU'VE GOT A REGULAR DEPARTMENT STORE

Explore

SUMMER FOOTWEAR BUYS!

USE YOUR CREDIT just say "CHARGE IT"

Super Soft Vinyl Casuals at a Comfortable Price!

'Wet Look' shoes feature easy wearing vinyl uppers with skin fit lining. High stepping walking heel and long-lasting, durable sole. In various colours. Even sizes 6 to 9.

pair **3.66**

Moccasins . . . A Family Favourite

Slip Your Foot Into This Great Vinyl Value

Step softly in moccasins with Vinyl uppers and foam sole. Attractive matching laces. Men's in Brown. Women's and misses' Brown or Bone. Sizes: Men 8-11, Women 6-9, Misses 9-3.

A. Women's and Misses' pair **$1**
Men's pair **4.22**

Woolco DEPARTMENT STORES
Division of F. W. Woolworth Co. Ltd.

Personal Shopping Only, Please! We Reserve the Right to Limit Quantities!
TOWN AND COUNTRY SHOPPING CENTRE, DOUGLAS STREET and SAANICH
OPEN MONDAY to FRIDAY, 10 a.m. to 10 P.M. Saturday, 9 a.m. to 10 p.m.
IF YOU TAKE AWAY OUR LOW PRICES YOU'VE GOT A REGULAR DEPARTMENT STORE

Fly at the weekend, and save.

Take any flight on Saturday, or up to 3 p.m. on Sundays. Come back the same weekend, or any weekend. Or, if you wish, you may fly one-way during the week, at the regular one-way fare, yet still take advantage of the weekend fare for the other half of your trip.

30% OFF
Regular economy one-way fare

Ask your travel agent about Weekend Special fares; good between cities in Canada less than 700 miles apart, all year round. (A few peak travel days at Holidays excepted.)

AIR CANADA

Explore Canada Fares

Calgary ~~$39~~ **$27** Weekend special one-way

Edmonton ~~$43~~ **$30** Weekend special one-way

Vancouver ~~$13~~ **$9** Weekend special one-way

Explore

WOOLCO SANDAL Clearance

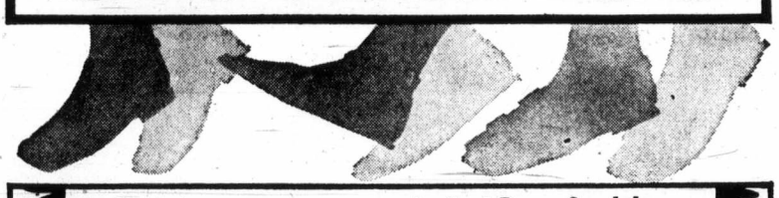

Ladies' Platform Dress Shoes
Leather soles and uppers. In white only. Pair **$8**

Men's Summer Sandals
Leather uppers, rubber soles. Assorted sizes. Pair **$4**

Ladies' and Misses' House or Street Moccasins
Colours of Brown or Beige. Pair **$1**

Ladies' Summer Sandals
Various styles and colours. Pair **$2**

Misses' and Children's Leather Sandals
Colours of Red, Brown or Blue. Pair **$2**

Ladies' Clogs
In leather or suede. Assorted sizes. Pair **$4**

Ladies' Dress Sandals
Cushioned insole and adjustable strap. White only. Assorted sizes. Pair **$6**

Ladies' Clogs
Various styles and colours Pair **$3, $4, $6**

Misses' Sandals
Various styles and colours. Assorted sizes. Pair **$1**

Ladies' Canvas Casuals
In various styles and broken sizes. Pair **$3**

Ladies' Criss Cross Sandals
By Lyons of London. Canadian made. Sizes 6-9. Pair **$3**

Ladies' Wedge Heel Sandals
Colours of Red, Navy, Beige and multi-colour. Pair **$2**

USE YOUR CREDIT just say "CHARGE IT"

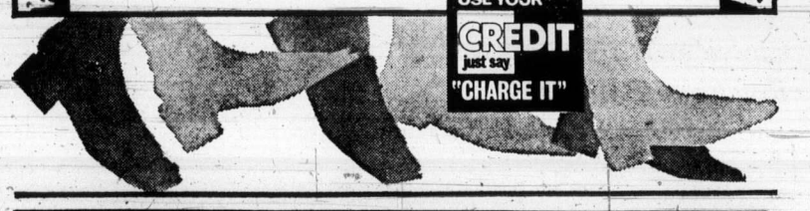

Woolco DEPARTMENT STORES
Division of F. W. Woolworth Co. Ltd.

Personal Shopping Only, Please! We Reserve the Right to Limit Quantities!
TOWN AND COUNTRY SHOPPING CENTRE, DOUGLAS STREET and SAANICH
OPEN MONDAY to FRIDAY, 10 a.m. to 10 P.M. Saturday, 9 a.m. to 10 p.m.
IF YOU TAKE AWAY OUR LOW PRICES YOU'VE GOT A REGULAR DEPARTMENT STORE

Chin Up

—AP

Circuses sometimes can be less than exciting for the participants, as this performing lion seems to agree. This star rests chin on cage bars between performances of Clyde Beatty circus in Syracuse, N.Y.

Salem Reviving Witch Trials

SALEM, Mass. (AP) — Witchcraft hysteria swept this seaport town nearly three centuries ago. Now the witch trial testimony that sent 20 persons to their deaths is being published.

An old English record of courtroom testimony reveals the fear that gripped the village in 1692 when teenage girls said they'd been put under spells. Within a year, 19 persons had been hanged and one crushed to death.

The Essex County commissioners are in the process of signing a contract for publication of the Salem Witchcraft Papers, testimony from the witchcraft trials.

Included in the trial records is Benjamin Hutchinson's statement that his wife was tortured by a witch:

"Whereupon I went to Mary Walcott, one of our neighbors, to ome and look to see if she could see anybody upon her; and as soon as she came into the house she said that our two neighbors — Sarah Buckley and Mary Witheridge — were upon my life; and immediately my wife had ease and Mary Walcott was tormented."

Mary Walcott, 16, was one of the group of teenage girls who would scream and cry and even go into convulsions, claiming they were being attacked by invisible witches. The girls later named the witches as friends and neighbors ranging in age from a five-year-old child to a grandmother.

And from the interrogation of Mary Black, an accused witch, on April 22, 1692, by the Salem magistrate:

Q: "How long have you been a witch?"

A: "I cannot tell."

Q: "But have you been a witch?"

A: "I cannot tell you."

Q: "Why do you hurt these folks?"

A: "I hurt nobody."

Q: "Do you prick these girls?"

A: "No, I pin my neckcloth."

Q: "Well, take out a pin and pin it again."

The transcript continues: "She did so, and all of the afflicted cryed and they were pricked. Mary Walcott was pricked in the arm till the blood came, Abigail Williams was pricked in the stomach and Mary Lewis was pricked in the foot."

Woolco PHARMACY Explore

A NICE PLACE TO SAVE!

With protein from natural sources. Leaves hair shiny clean and bouncy. 12 oz. Each ---- 1.29

Vaseline

Old fashioned home remedy for cuts, abrasions etc. 12 ounce nursery jar. each .87

Resdan

Dandruff treatment, hair dressing and conditioner. 6 ounce. each .98

Noxzema Skin Cream

A greaseless, medicated cream, soothing and healing. 6 ounces. each .99

A.S.A.

Enteric coated 1000x5 grain tablets. each 1.29

Protein 21 Shampoo

To make your hair more manageable, look shinier and feel softer. Normal, oily and dry hair formula. 7 oz. each 1.09

For Brunettes Only 1.39

Shampoo-in hair colour. 14 shades to choose from. Each ----------

Clairol Balsam 1.19

With protein. Instant conditioner and creme rinse. 16 oz. Each ---

Aqua Net Hairspray

The all-weather hair spray. Will not flake, never stiff or sticky. 16 oz. Each ---------- .99

Balsam Plus Creme Rinse

Herbal creme rinse and conditioner. Leaves hair delicately fresh. Restores vitality, strength and manageability. 9 oz. Each . .99

Alberto Balsam

Instant conditioner and creme rinse. Regular, super and extra body formula. 16 oz. each 1.49

Irish Spring Deodorant Soap

Effective double deodorant system. Manly, yet perfect for all-family use. Regular size. -------- 3 bars .88

Foot Guard

Spray powder helps keep feet comfortable dry and odour free. Soothes hot, tired feet. Each ---- 1.19

Head and Shoulders .99

Control dandruff, regular size tube, lotion or jar. Each ------

Softique Herbal Bath Beads

Turns your bath into a silky smooth body lotion. A subtle blend of wild herbs, mountain flowers, and the cool scent of forest glade. Each ---------- 1.19

Johnson & Johnson Baby Shampoo

Minimizes irritation to the eyes, leaves hair softly alive, bright, and manageable. 15.8 ounce. 1.29

Florient Air Freshener

Assorted fragrances. Keeps air fresh and odor free. 6 ounces. Each ---------- .46

Selsun Shampoo 2.54

Easy to apply and long-lasting dandruff treatment. 225 ml. Each

Desert Flower Roll-on Deodorant 1.19

Roll-on anti-perpirant, dries quickly, not sticky. ---------- 2 for

Sucaryl 1.99

Non-caloric sweetener. 16 ounce liquid. Each ----------

Listerine

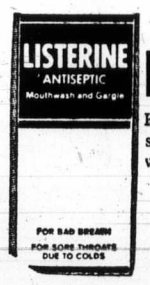

Kills germs on contact, the strong taste tells you it's working. 24 ounces. 1.19

Olay

Vitalizing night cream, rich oils blended especially for excessively dry, tired-looking or neglected skin. 2 ounces. Each ---------- 2.69

Q-Tips

Sterilized safety-tipped swab, wood sticks for firm control. 180 swabs. Each ---------- .79

Chlor-Tripolon 1.29

For rapid relief of allergies and hay fever. 36 tablets 4 mg. Each

Anacin

Fast pain relief from headaches, colds, arthritic and rheumatic pain. 200's. Each -------- 1.43

Kaopectate .88

For rapid relief from diarrhoea. 8 ounces. Each ----------

Brylcreem 1.09

Grooms and conditions hair naturally. 9 ounce jar. Each ------

Woolco Bandages .69

100 plastic bandages. ¾"x3". Each ----------

Pepto-Bismol 1.39

Controls indigestion, nausea, and common diarrhoea. 16 ounces. Each ----------

Nivea Creme

Keeps skin supple and healthy looking. 4.1 ounces. each .99

Gelusil Tablets .88

Pleasant tasting, provides a protective coating for longer lasting comfort. Each ----------

Lysol Toilet Bowl Cleaner .49

Fresh clean scent. 16 ounce liquid disinfectant. Each --------

Medi-Citron 1.09

First-aid medicine for colds, with vitamin C. Each ----------

Wilkinson Bonded Blades .79

Part of a totally new patented shaving system, offers the most comfortable, cut-free shave. Each ----------

Gravol Tablets

For the prevention of travel sickness.

10 tablet size. Each ---------- .79

25 tablet size. Each ---------- 1.39

Woolco Baby Oil

To keep baby's skin soft and smooth. 16 ounce. Each ---------- .69

Vaseline Intensive Care Lotion

For all dry skin needs, soothes and restores softness fast. Each ---------- .88

F.D.S. Bath Beads

Delicately scented, contains precious oils and emollients in a gentle deodorant formula. Each ---------- .99

Crest Toothpaste

New break resistant tube, with fluoristan to fight cavities. 50 ml. Each ---------- .59

Pearl Drops

Tooth polish for pearl white teeth, removes film left by food and stains, regular and spearmint flavour. Each .99

Right Guard Anti-Perspirant

Powder dry, anti-stain, checks perspiration odor and wetness. 9 ounce. each 1.19

Bronztan Lotion

Protects against the burning rays of the sun and promotes tanning. 12 ounces. Each ---------- 1.59

Johnson's Foot Soap

Soothes, softens and relieves, soaks away foot misery, small size. Each ---------- .49

Efferdent

Denture cleanser tablets, removes stains and deodorizes. 42 tablets. Each ---------- .99

Breck Set

Regular or extra hold formula for longer lasting sets. Each ---------- .78

Balsam Plus

Protein instant conditioner with vitamin E added. Normal, oily and dry formula. 8 oz. Each .84

Rapid Shave

For a close, smooth shave. 9.1 ounce. each .49

Woolco Shave Cream

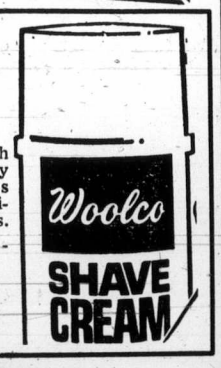

New moist rich lather for easy shaves, helps prevent irritation. 11 ounces. Each ---------- .59

Roll-on Ban

Regular and unscented formula, ultra dry anti-perspirant. 2.5 ounces. 1.29

PERSONAL SHOPPING ONLY PLEASE! WE RESERVE THE RIGHT TO LIMIT QUANTITIES

TOWN AND COUNTRY SHOPPING CENTRE, DOUGLAS STREET AND SAANICH

OPEN MONDAY TO FRIDAY, 10 A.M. TO 10 P.M., SATURDAY, 9 A.M. TO 10 P.M.

Woolco DEPARTMENT STORES

Division of F. W. Woolworth Co. Ltd.

IF YOU TAKE AWAY OUR LOW PRICES YOU'VE GOT A REGULAR DEPARTMENT STORE

Gypsy Ocean Shuttle Ends in U.S. 'Legal Limbo'

NEW YORK (UPI) — A family of four Polish gypsies have won a sort of "legal limbo" permission to remian in the United States after being shunted back and forth across the Atlantic five times in five days.

"I am happy. We will work hard," said 23-year-old Helen Hornjak after the immigration service hearing. "I don't remember a moment in my life happier than now."

Mrs. Hornjak, her husband, Jan, 24, their daughter Agatha, 4, and her brother Robert Kolompar, 20, arrived here from Milan, Italy, July 8 with stolen West German passports they had purchased in Europe.

For the next four days they were shuttled across the Atlantic four more times, to Frankfurt, Germany, where their passports were confiscated, and back to Milan, where authorities sent them back to New York because they had no papers. At Tuesday's hearing, a U.S. immigration judge ordered the four excluded from the country because they were "natives of Poland with no valid papers to admit them to the United States."

The family's attorney, Joel Greenberg, said, "It's like legal limbo. It means they are allowed to stay here indefinitely. They can work, they can pay taxes, but they have no legal admission."

William Gurock, acting chief trial attorney for the immigration service, said it is "now up to the U.S. government to remove them."

"We have refused them permission to enter the country and we will see if the Italian government will take them back.

"We will not go back to Poland. I am afraid to return to Poland," said Mrs. Hornjak, holding her barefoot daughter, who during the hearing had danced happily in the back of the courtroom.

Woolco and Hoover PRESENT

The Lowest Price Ever Offered in Victoria on Hoover Constellation

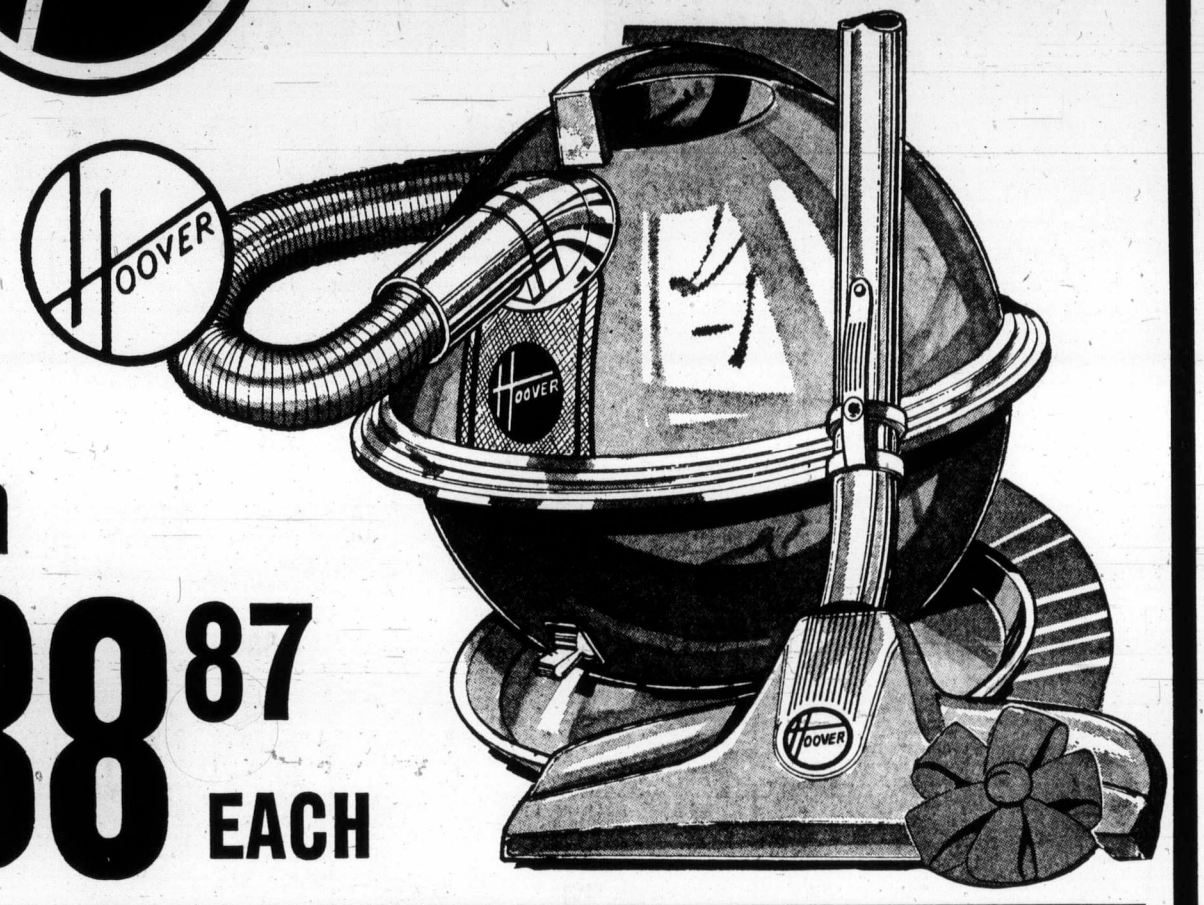

- Powerful one horse power motor
- Floats on a cushion of air
- Double stretch hose
- Tools include two extension wands, rug and floor nozzle, furniture brush and crevice tool
- Bonus one year's supply of bags at no extra cost
- Limit one per customer
- No dealers please on this special sale.

38.87 EACH

Bring the whole family and come-on in to Woolco and see all the great lines of quality Hoover products. A Hoover representative will be on hand to demonstrate this line of quality home appliances.

New Hoover Convertible Upright

Triple action cleaning—gets deep down dirt other cleaners miss. Cleans all types of rugs — including shag. Features baseboard cleaning, disposable bags, three position handle that allows you to clean under low furniture.

EACH 67.88

A WOOLCO STANDOUT SPECIAL

Extra Special Bonus Offer

With the purchase of either the washer or the dryer you receive a 20 lb. box of All detergent. No extra charge.

New Portable Hoover Washer-Spin-Dryer

Model No. 0617

Fastest way through washday. Does the average family wash in 30 minutes or less. Regular wash does 6 lb. in 3 min. No special plumbing required. Takes only 8¾ gallons to fill.

EACH 189.88

New Hoover Portable Dryer

Perfect partner for any washer-spin-dryer. Operates on 110 volts. Plug it into any outlet. No special wiring required. Drys 6 lb. load in just minutes. Three cycles — regular — perma press — fluff and tumble. Safety switch.

EACH 169.88

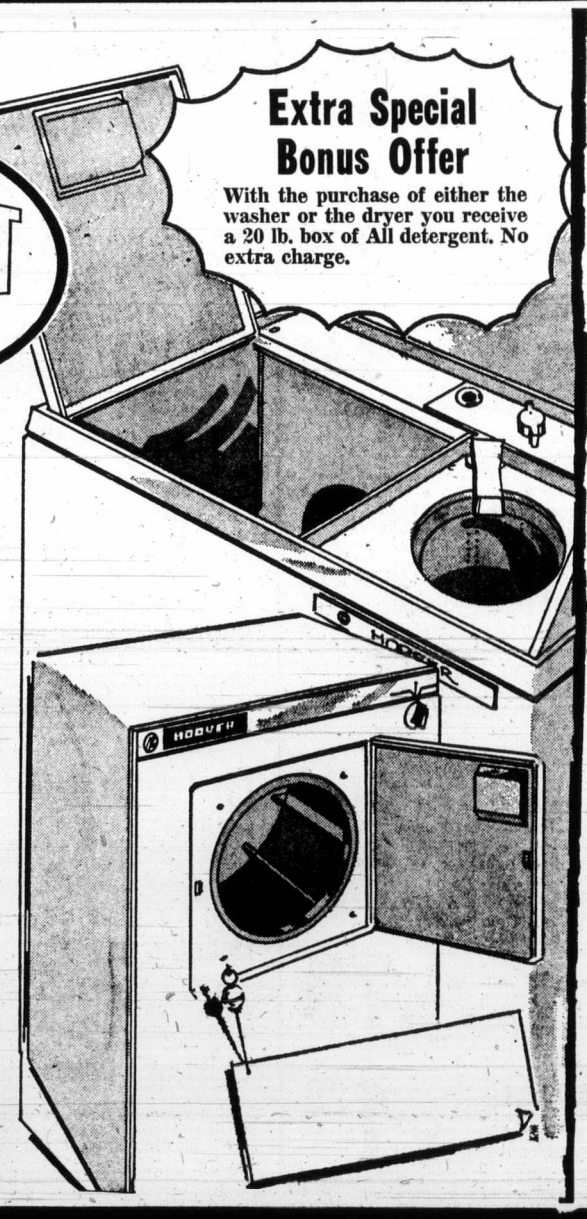

Hoover Sweepette

Model No. 2912

Light weight and easy to handle. Ideal for quick cleanups. Converts into a hand cleaner and weighs only 7½ lbs. Tools extra.

EACH 29.88

Woolco DEPARTMENT STORES
Division of F. W. Woolworth Co. Ltd.

PERSONAL SHOPPING ONLY PLEASE! WE RESERVE THE RIGHT TO LIMIT QUANTITIES

TOWN AND COUNTRY SHOPPING CENTRE, DOUGLAS STREET AND SAANICH

OPEN MONDAY TO FRIDAY, 10 A.M. TO 10 P.M., SATURDAY, 9 A.M. TO 10 P.M.

IF YOU TAKE AWAY OUR LOW PRICES YOU'VE GOT A REGULAR DEPARTMENT STORE

Woolco fall opening special

Fall's on its way, so be budget-wise and fashion-wise and come down to your nearest Woolco Department Store where you'll find an up-to-date selection of women's dresses, all made of easy-care polyester and acetate knit. These practical classics, all made in Canada, have shirt collar and button-front, long sleeves with cuffs and tie belt. They're hand-washable and need little or no ironing. Woolco buyers are in tune with today's fashion trends and they know what kind of fashion the Canadian woman likes. So take advantage of this fall opening special and choose a few dresses today at your nearest Woolco. Our selection includes 8 patterns in 7 popular fall shades. Ladies' sizes 10 to 18.

Each

$15

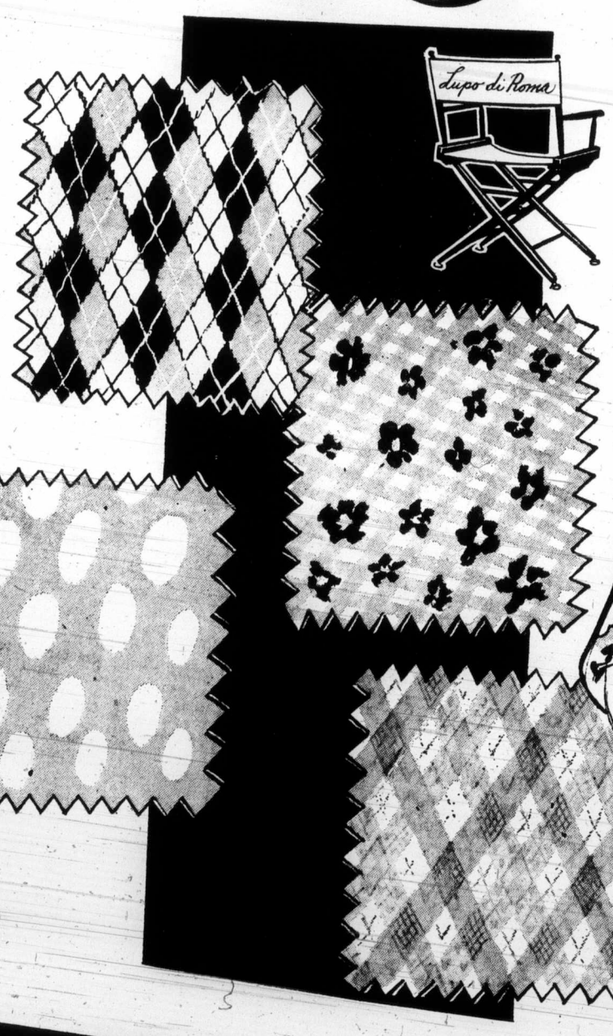

Woolco
DEPARTMENT STORES
Division of F. W. Woolworth Co. Ltd.

PERSONAL SHOPPING ONLY PLEASE! WE RESERVE THE RIGHT TO LIMIT QUANTITIES

TOWN AND COUNTRY SHOPPING CENTRE, DOUGLAS STREET AND SAANICH

OPEN MONDAY TO FRIDAY, 10 A.M. TO 10 P.M., SATURDAY, 9 A.M. TO 10 P.M.

IF YOU TAKE AWAY OUR LOW PRICES YOU'VE GOT A REGULAR DEPARTMENT STORE

Woolco EARLY SUMMER CLEARANCE

Tremendous savings on all your outdoor needs

Ladies' Summer Shorts
Good selection of styles to choose from in a polyester blend. Sizes S.M.L.
Each $1
Sportswear

Ladies' Bra Special
Clearance of many name brand bras and others at one price. White only in assorted styles. Broken size range from 32A to 38C.
Each 1.88
Foundations

Ladies' Pant Suits and 2-Pce. Sets
Fantastic savings on a variety of styles pant suits, which are priced to sell. Broken size range.
Each 8.88
Ladies' Wear

Ladies' Pants
Priced to clear—as these pants must go to make room for new fall arrivals. Broken size range from 7 to 18.
Each $5
Ladies' Wear

Ladies' Swimsuit Special
Final clearance of swimwear in 1- and 2-piece suits. Broken size range.
Each 8.88
Swimwear

Ladies' Dresses
Final clearance of a variety of styles and blends of summer-weight dresses. Broken size range.
Each 8.88
Ladies' Wear

Ladies' Sweaters
Priced to sell — these sweaters must go to make room for new fall arrivals. Prices slashed! 100% acrylic blends. Sizes small, medium and large
2 for $5
Ladies' Wear

Girls' Summer Clothing Specials
Your choice of dresses, pant suits, 2-piece sets and others. Sizes 7 to 14.
Each $5
Girls' Wear

Girls' Pants
Ideal for casual or dressy wear. Stock up now for school. Plaids and plains in assorted styles. Sizes 7 to 14.
Each $5
Girls' Wear

Girls' T-Shirts and Sweaters
Priced to clear on summer weight T-shirts and pullovers. Many summer styles and colours in sizes 7 to 14.
2 for $3
Girls' Wear

Children's Summer Clothing Special
Fantastic savings on all items. Your choice of a variety of boys', girls' summer merchandise. Sizes 4 to 6x.
Each $5
Children's Wear

Children's T-Shirts
Short sleeve, pull-on style in nylon blend. Summer weight in sizes 4 to 6x.
2 for $1
Children's Wear

Summer Clothing Specials
All remaining summer clothing has been drastically reduced in prices—these items must be cleared to make room for new fall arrivals. SAVINGS GALORE! SHOP EARLY! MANY UNBELIEVABLE BARGAINS! . . . PRICES AS MARKED!

Children's Cotton Sleepwear
Mostly girls' sizes in pyjamas and gowns. 100% cotton and fully washable. Sizes 4 to 6x.
Each $1
Children's Wear

Family Hosiery Clearance
Men's, ladies', girls' and boys' hosiery in many styles and blends in summer colours. Broken size ranges.
2 pr. $1
Hosiery

60" Grimpknit
100% polyester material — easy care, easy sew. Full range of colours and patterns. All top quality material.
Yard 2.42
Yard Goods

Men's Sport Jackets
100% cotton corduroy and also polyester wool blend . . . Single breasted in assorted plains and patterns. Sizes 36 to 46.
Each 19.99
Men's Wear

Men's Short Sleeve Bicycle Knits
100% cotton in assorted colourful contrasting colours. Sizes S.M.L. Tremendous value!
Each 3.99
Men's Wear

Men's Doubleknit Pants
Canadian made of 100% polyester and stripes. Many colourful patterns to choose from in sizes 32 to 40.
Each 8.99
Men's Wear

Men's Canadian-Made Ties
Regular and Redi Knot. 4" and 4½" widths. Colourful checks and stripes.
3 for $6
Men's Wear

Boys' Short Sleeve Terry Knits
100% cotton with 4-button placket front. Contrasting colour on collar, sleeves and bottom. Sizes S.M.L.XL. **1.57** each or
2 for $3
Boys' Wear

Grey Flannel Blanket
Ideal for camping, boat, tent, trailer or home. 63"x80" in size. Great value.
Each 1.46
Bedding

Four Seasons Wall Plaques
Attractive gold season trees on red background with bold frame . . . Ideal Oriental motif.
Each 2.97
Pictures

Glass Beer Tankard
Approximately 10-oz. transparent crystal-like glass with pressed oval pattern.
Price 6 for 1.46
Housewares

Souvenir Desk Set
Attractively boxed for gift giving. Attractive souvenir motifs. Great value.
Each $2
Jewellery

Umbrellas
Many colours to choose from. Unbeatable savings on this special so shop now and save.
Each $5
Jewellery

Pearl Brooch
Attractively boxed for gift giving. Excellent gift idea priced now to really save you money.
Each 1.50
Jewellery

Souvenir Charms
Many different charms to choose from, all in souvenir styles . . . Priced to please, at
2 for $1
Jewellery

Lloyds Electronic Calculator
Desk top model that is battery operated and has floating decimal. Liquid crystal read-out.
Each 99.98
Cameras

Haminex Electronic Flash
200 flashes one one set of batteries. Made for 35-mm cameras. Great gift idea and what a price!
Each 9.98
Cameras

Kodachrome Colour Slide Film
35-mm. or 126 cartridge colour slide film. 20 exposures per roll. Processing is included in purchase price.
Each 2.88
Cameras

Rexina Portable Transistor Radio
Compact radio with 2" speaker. Solid state transistors. Great value here!
Each 4.98
Cameras

Cassette Tape Recorder
Solid state that is easy to operate. Made for both voive or music reproduction.
Each 19.98
Cameras

Children's Books
For children pre-school and over. Wide selection of titles. Shop early for best selection
6 for .99
Toys

Inflatable Bowler Sam
Hit him and, he'll come back to you. Every kid loves him
2 for 1.49
Toys

Stubby Trucks
Big strong trucks that are just made for kids to take outside. Great value here!
Each $7
Toys

Toy Fort
Exciting toy fort. Build it yourself kids, it's hours of great fun.
Each $5
Toys

Pre-School Toys
Assorted pre-school toys where children can find it fun to learn.
Each .76
Toys

8'x20" Wall Trellis
Choose from White or Redwood finish. Unbeatable value and savings on this great special.
Each 2.44
Garden Shop

Spreader
Lawn seed and fertilizer spreader that is green in colour and has a large hopper capacity.
Each 9.47
Garden Shop

Hedge Trimmer
Black & Decker quality shrub and hedge trimmer. Cordless model with battery and charger . . . Double blade.
Each 26.88
Garden Shop

Border Bricks
Rubbermaid border bricks decorate, eliminate hand trimming and hold moisture. 5" wide and 6' long.
Each 1.47
Garden Shop

Brentwood 19" Lawnmower
Red turbo mower with 3½ h.p. Briggs & Stratton engine. Adjustable wheels with washout ports and baffle plates.
Each 78.88
Garden Shop

7'x12" Wall Trellis
Redwood finish only. Now's the time to really save on this great special.
Each .99
Garden Shop

5 cu. ft. Peat Moss
Fine grind peat moss that is an ideal soil conditioner because it retains moisture.
Each 3.59
Garden Shop

Picnic Table
Portable style patio and picnic table. Three styles to choose from . . . all finished in Redwood stain.
Each 4.99
Garden Shop

17"x17"x3" Patio Cushion
Solid foam with Gold, Orange, Blue or Green ticking. Bright, lively outdoor pleasure.
Each 2.99
Furniture

36"x18"x1" Chair Pad
Heat sealed chair pad with an all plastic cover with bright floral ticking.
Each 1.99
Furniture Department

72"x20"x1" Chaisette Pad
Heat sealed all plastic cover in bright floral ticking. Tremendous value!
Each 3.59
Furniture

Patio Table Cover
Two sizes to choose from, both with bright Florinda cover.
32". Each 2.99
42". Each 4.99
Furniture

Tufted Chaisette Pads
Brigadoon cover in a 68"x20" size. Choose Gold, Orange, Blue or Green.
Each 7.95
Furniture

Companion Air Mattress
30"x72" box style mattress with multi-ply rubberized fabric. Rust proof brass inflating screw valve. Reg. 11.97.
Each 8.88
Sporting Goods

Woods Rough Rider Pup Tents
Regular size 5'x7'x3' pup ent with no floor. Heavy 10-oz. canvas, complete with poles, pegs and rope. Reg. 12.97.
Each $7
Sporting Goods

Lounge Cot Pads
24"x72" printed cotton vinyl back pads that are 1" thick. Fits all 4-position lawn and camp lounge chairs. Reg. 5.88.
Each 4.47
Sporting Goods

Camper Table
63"x23" double size camper table or can be used as small table using only one side. Reg. 18.97.
Each $13
Sporting Goods

Heavy Duty Nylon Back Pack
Welded magnesium frame. Pack has 5 large pockets. Yellow and green with Canadian flag on flap of map pouch. Complete with shoulder straps and hip strap. Reg. 39.97.
Each 28.88
Sporting Goods

Woolco DEPARTMENT STORES
Division of F. W. Woolworth Co. Ltd.

PERSONAL SHOPPING ONLY PLEASE! WE RESERVE THE RIGHT TO LIMIT QUANTITIES

TOWN AND COUNTRY SHOPPING CENTRE, DOUGLAS STREET AND SAANICH

OPEN MONDAY TO FRIDAY, 10 A.M. TO 10 P.M., SATURDAY, 9 A.M. TO 10 P.M.

IF YOU TAKE AWAY OUR LOW PRICES YOU'VE GOT A REGULAR DEPARTMENT STORE

The Daily Colonist.

Fourth Section VICTORIA, THURSDAY, JULY 19, 1973 Page Thirty-seven

When You're Out of Tulskaya Pivo —You're Out of Beer

MOSCOW (UPI) — Hundreds of thousands of suds sippers in Tula, Azerbaijan, Khirghizia and Uzbekistan are without beer or in some cases able to find only stuff that no one can drink.

The Communist party youth newspaper Komsomolskya Pravada reported the sad news to beer drinkers after sending a reporter on a round of breweries and bars.

His report concentrated on Tula, a city of 500,000 located 80 miles south of Moscow.

"I looked all over Tula," the reported said. "I couldn't find a single beer."

Tula has one "very small" factory that makes its own beer—ask for it by name. Tulskaya Pivo—but the factory's conveyor belt broke and it shut down.

Another problems is lack of pasteurization.

Only three factories, in Moscow, Leningrad and Lvov, pasteurize beer, allowing its storage for as long as three months. Almost all the other Soviet beers have to be drunk within three to five days or not at all.

"If we ever get to drink Tula beer this year," one thirsty citizen said, "the quality is bound to be lousy."

That's what happened in Azerbaijan and Uzbekistan where several beer factories began making beer from barley and hops originally intended for pig fodder.

Customers stopped buying beer there, but they did not stop drinking.

"I'm deeply convinced," said V. I. Schtukin, deputy chairman of the Tula city executive, "that if there were enough beer in Tula, people wouldn't be getting so drunk on vodka."

Chad Shedding French

Agence France-Presse

FORT LAMY, Chad — The name of this African capital city is unsuited to Chad's present situation and out of keeping with the cultural revolution launched by President Francois Tombalbaye, Justice Minister Joseph Brahim Seid said here.

Fore Lamy's Mayor Mahamat Djarma is currently trying to choose new names for the capital and its streets. Suggestions will be put to the municipal council, whose final choice will go to the country's supreme authority, the national political bureau of the ruling Chad Progressive party.

The capital is currently named after a French army major and explorer, who built a fort here in the last century. He was killed in 1900.

Cheque This

While some people complain about not getting their Unemployment Insurance Commission monthly cheques, Sandra Holobetz of Vancouver has a different problem. Total of 16 cheques arrived in mail totalling $460. No one would say whether it was computer error or legitimate payments.

Hooked on Cowboy Films

Brezhnev Is Wild About Wild West

MOSCOW (AP)—My Darling Clementine may not be everyone's favorite cowboy film, but it is for Kremlin chief Leonid Brezhnev. He carried a copy of the odltime John Ford western in his luggage when he returned from the United States last month.

Jack Valenti, president of the United States Motion Picture Association currently visiting Moscow for an international film festival, revealed Tuesday Brezhnev's penchant for American cowboy movies.

Henry Kissinger called him, Valenti said, shortly after the presidential adviser returned from pre-summit talks with Brezhnev in Moscow.

Brezhnev wanted to see some westerns when he wasn't conferring with President Nixon, Valenti was told.

So Valenti selected five cowboy movies: Shane, Red River, Fort Apache, Big Country and My Darling Clementine.

Valenti said he wasn't sure if Brezhnev viewed all five while he was at Camp David, but he was informed the Kremlin boss "particularly" enjoyed My Darling.

Valenti said he therefore gave the general secretary a 16mm print of the film.

Brezhnev
... 'My Darling'

3 BIG WAREHOUSES

WE'RE ON THE WARPATH AGAINST HIGH PRICES!

• 3475 QUADRA Formerly Oakcrest • 47 SONGHEES RD. • 877 GOLDSTREAM RD. Langford

PRICES EFFECTIVE THURSDAY, FRIDAY, SATURDAY

OPEN EVERY NIGHT 'TIL 9, SAT. 'TIL 7

Langford Store Only — Open Sundays 12 Noon to 6 p.m.

We Reserve the Right to Limit Quantities.

BONELESS RUMP ROAST OF BEEF Grade A 1.49 LB.

ROUND STEAK GRADE A BEEF, 1.39 LB.

KLEENEX 200 POP-UP 3 BOXES $1

FRYING CHICKEN Whole, Cleaned, GRADE 'A' LB. 57c

HAWAIIAN PUNCH Rosy Red, Very Berry, Grape, Etc. 3 48-oz. Tins $1

KLEENEX Heavy Duty PAPER TOWELS 2 ROLLS 49c

WIENERS No. 1 Swift's Premium LB. 59c

THE TEA Premium Value, 150's 79c

MUSTARD French's Prepared 1-Lb. Jar 19c

Sun Rype APPLE SAUCE Red or Blue Label 2 14-oz. Tins 39c

New Pack NABOB PURE STRAWBERRY JAM 24-oz. Tin 79c

WATERMELON Vine-Ripened, Whole LB. 6c

Vine-Ripened Beefsteak TOMATOES lb. 29c

FRESH, EXTRA LARGE EARS CORN ON THE COB DOZ. $1

BREAD DOUGH RHODES FROZEN White 5 Loaves 69c

PICNIC BEANS WITH PORK In Tomato Sauce 4 15-oz. Tins 59c

BANANAS No. 1 Golden Ripe 4 lbs. 49c

ORANGES Juicy, Fancy 11 lbs. $1

CATELLI SPAGHETTI OR MACARONI 5-Lb. Box 89c

386-2121

CLASSIFIED ADVERTISING

386-2121

Vancouver Island's Largest Shopping Centre in Print

11:30 p.m. to 7:30 a.m.
TELEPHONES
AFTER-HOURS
AND SUNDAY
Editorials, 383-4114
Sports, 383-4113

BOX REPLIES
All replies to private box numbers available from 8:00 a.m. to 5:30 p.m. Monday to Friday inclusive.
Victoria Press Box numbers available on request. Charge $2.00 and $3.50.

OFFICE HOURS
Classified Counter, 8:00 a.m. to 5:30 p.m. Business Office, 8:30 a.m. to 5:00 p.m. Monday to Friday inclusive.

* * *

OFFICE CLOSED SATURDAY

* * *

CLASSIFIED TELEPHONE HOURS
8:00 a.m. to 6:00 p.m. Monday to Saturday inclusive.

* * *

CLASSIFIED COPY DEADLINES
Regular classified advertisments may be placed at the counter, 8 a.m. to 5:30 p.m. on the day prior to publication, Monday to Friday inclusive. By telephone, 8:00 a.m. to 6:00 p.m. Monday to Saturday inclusive.
All classified semi-display copy must be in the possession of Victoria Press Ltd., 2621 Douglas Street, by 12 noon on the day prior to publication, with the exception of that copy for Sunday Colonist must be in by 12 noon Friday.

FULL COVERAGE CLASSIFIED RATES

REGULAR CLASSIFIED LOCAL RATE
One day, 9c per word per day.
Three consecutive days, 8c per word per day.
Six consecutive days 7c per word per day.
1 6-pt. heading or white space allowed to be charged at 5 words.
Minimum advertisement 10 words and $1.00.
Each initial, sign, group or figures and abbreviation counts as one word.

SEMI-DISPLAY LOCAL RATE
Ads requiring a style other than that mentioned above will be charged by the measured agate line (14 agate lines equal 1 inch).
One day, 42c per line, $5.88 inch.
Three consecutive days, 37c per line, $5.18 inch.
Six consecutive days, 32c per line, $4.48 inch.

NATIONAL RATE AND OUT-OF-PROVINCE RATE
Regular classified, 10c per word per day.
Semi-display, 50c per line per day.

Birth Notices $2.50 per insertion for standard message of 30 words or less. 8c each additional word or initial.
In Memoriam notices, Cards of Thanks, Death and Funeral Notices, 35c per line per day. Three consecutive days 90c.

Births, Deaths, In Memoriam Notices, Cards of Thanks, personals not accepted by telephone.
Single paper rates on request.

SUBSCRIPTION RATES
Wherever carrier service is maintained, $3.00 per month.
By mail—
Canada, $3.50 per month, $10.00 per 3 months, $39.00 per year.
United States, $4 per month.
Sunday Only—
Canada, 25c per copy, $13.00 per year.
United States, 30c per copy, $15.60 per year.
Commonwealth and Foreign rates upon request.
Mail subscriptions are payable in advance.
Authorized as second class mail, Post Office Department, Ottawa. Member Audit Bureau of Circulations.

TERMS OF PUBLICATION
The Victoria Press Ltd. shall not be liable for non-insertion of any advertisement beyond the amount paid for such advertisement.
In the event of an error occuring the liability of Victoria Press Ltd. shall not exceed the charge for the space actually occupied by the item in question.
All claims on error in publication shall be made within 12 hours thereafter and if not made shall not be considered. No claim will be allowed for more than one incorrect insertion not for errors not affecting the value of advertisement.
All estimates of cost are approximate. Advertisers will be charged with space actually used.
All advertising copy will be subject to the approval of the Victoria Press Ltd., who reserve the right in its sole discretion to classify, reject or insert copy furnished.
Advertisements must comply with the British Columbia Human Rights Act which prohibits any advertising that discriminates against any person because of his race, religion, sex, color, nationality, ancestry or place of origin, or because his age is between 44 and 65 years, unless the condition is justified by a bonafide requirement for the work involved.
While every endeavor will be made to forward replies to box numbers to the advertiser as soon as possible, we accept no liability in respect of loss or damage alleged to arise through either failure or delay in forwarding such replies, however caused, whether by negligence or otherwise.

CIRCULATION REPRESENTATIVES

Duncan, Chemainus—	
P. J. Rogers	746-6181
Lake Cowichan—	
P. Edwards	749-6771
Port Alberni—	
Mrs. I. Shepherd	723-8312
Nanaimo—	
A. Lakey	753-2766

DUNCAN BUREAU
Duncan Financial Centre, 435 Trunk Rd. Office and telephone hours 8:30 a.m. to 5 p.m. Monday to Friday inclusive.
PHONE DUNCAN 746-6181

United States Representatives
MATHEWS, SHANNON and CULLEN, INC.
New York, Boston, Chicago, Detroit, Philadelphia, Pittsburgh, Cleveland, Syracuse, Charlotte, Atlanta, Cincinnati.

CLASSIFIED SERVICE FOR DUNCAN COWICHAN VALLEY CHEMAINUS RESIDENTS
Classified Ads phoned to our Duncan office 746-6181 before 3:30 p.m. will appear in the following day's paper.

NOTICE OF COPYRIGHT
Full complete and sole copyright in any advertisement produced by Victoria Press Ltd. is vested in and belongs to Victoria Press Ltd.; provided, however, that copyright IN THAT PART AND THAT PART ONLY of any such advertisement consisting of illustrations, borders, signatures or similar components which is, or are, supplied to Victoria Press Ltd. by the advertiser in the form of engravings, matrices, casts, etc., and incorporated in said advertisement shall remain in and belongs to the advertiser.

1 BIRTHS

CROLL — Born to Dr. and Mrs. Cameron Croll (nee Juanita Hayward), 1784 Dogwood Avenue, Comox, at St. Joseph's General Hospital, Comox, B.C., on July 13, 1973, a son, Dwayne Cameron, 8 lbs. 6 oz. Special thanks to Dr. T. B. Horton, Dr. Lauder and Maternity Staff.

PIACENTE—AT LAST!! The happy arrival of Daniel Michael Piacente born to Ron and Jean Piacente at Royal Jubilee on Friday, July 6, 2:09 a.m. A big bouncing son 9 lbs. 2 ozs. Special thanks to Drs. Basset, Rippington and Chan. Hooray! and Amen.

TWEEDALE—Born to Mr. and Mrs. A. Tweedale, 1612 Hawthorne Street, Victoria at Royal Jubilee on July 12, a son, Martin James. Many thanks to Dr. M. A. Cooper and also to Dr. Chan and the hospital maternity staff.

5 DEATHS and FUNERALS

BALL — At the Victoria General Hospital on July 17, 1973, Mrs. Ellen Ball, in her 84th year, of 220 Stormont Road, View Royal. Born in Northfleet, Kent, England, coming to Victoria in 1920. She leaves her husband William H. Ball at the residence; two daughters, Mrs. Stan (Constance) Pettersen and Mrs. Bob (Charlotte) Lapp both of Victoria; two sons, George of Langley, B.C. and Harold of Los Angeles, California; seven grandchildren; 13 great-grandchildren; a sister, Mrs. Edith Boulton and a nephew, Mr. George Boulton, both of Victoria.
Funeral service in McCall Bros. Chapel, Johnson and Vancouver Streets, on Thursday, July 19, at 3:30 p.m. with the Rev. J. Travis officiating, followed by cremation. (Flowers gratefully declined. Donations, if desired, may be made to the Diabetic Association, Victoria Branch, P.O. Box 672.)

CLASSIFICATION INDEX

VITAL STATISTICS
1 Births
8 Cards of Thanks
5 Deaths and Funerals
10 Funeral Directors
9 In Memoriam

NOTICES
14 Announcements
16 Catering, Banquets and Reception Rooms
15 Coming Events and Meetings
11 Monumentals
20 Lost and Found
18 Places to Visit
17 Restaurants

EMPLOYMENT
26 Female Help Wanted
21 Male Help Wanted
25 Male or Female Help Wanted
30 Situations Wanted Female
29 Situations Wanted Male
31 Situations Wanted Male or Female
27 Teachers Wanted

BUSINESS SERVICES AND DIRECTORY
36 Business Services and Directory

PERSONAL SERVICES
33 Bands, Musicians and Orchestras
40 Business Personals
43 Dancing
42 Education
71 Music Teachers
39 Personals
32 Trade Schools
38 Travel

MERCHANDISING
83 Aircraft
117 Antiques
78 Bicycles
80 Boats and Marine
65 Building Supplies
93 Cameras, Supplies and Photo Finishing
127 Chicks, Poultry, Hathing Eggs, Supplies
135 Farm Implements
12 Florists
60 Fuel
97 Furniture
120 Garden Supplies
99 Groceries, Meat and Produce
130 Heavy Equipment and Machinery
128 Livestock, Supplies and Events
100 Miscellaneous for Sale
103 Miscellaneous Wanted
109 Miscellaneous to Rent
77 Motorcycles
70 Musical Instruments
125 Pets and Supplies
96 Ranges, Stoves and Furnaces
92 Sporting Goods
115 Swaps
63 Timber
98 TV, Stereo, Radio Sales and Service
112 Wanted to Rent, Miscellaneous

AUTOMOTIVE
164 Auto Body and Painting
162 Auto Repairs, Service and Towing
168 Campers and Trailers
166 Cars and Trucks Wanted
150 Cars for Sale
151 Foreign Import and Sports Cars
169 Mobile Homes and Parks
149 New Car Directory
160 Parts, Accessories
158 Tires
154 Trucks and Buses
156 U-Drive and Auto Washing

ACCOMMODATION
185 Convalescent and Rest Homes
175 Hotels
178 Summer Resorts
181 Tourist Accommodation

RENTAL
201 Apartments to Rent, Furnished
200 Apartments to Rent, Unfurnished
203 Apartments Wanted
206 Duplexes to Rent
207 Duplexes Wanted to Rent
202 Apartment Furniture to Rent
215 Halls, Warehouses, Stores and Offices to Rent
197 Housekeeping Rooms to Rent
199 Housekeeping Rooms Wanted
211 Houses to Rent, Furnished
210 Houses to Rent, Unfurnished
212 Houses Wanted to Rent
190 Room and Board
191 Room and Board Wanted
193 Rooms to Rent
194 Rooms Wanted

FINANCIAL
155 Automobile Financing and Insurance
233 Mortgage Loans and Insurance
234 Mortgages for Sale
230 Personal Loans and Insurance
235 Wanted to Borrow

REAL ESTATE
280 Acreage for Sale and Wanted
240 Business Opportunities
241 Business Opportunities Wanted
300 Churches
247 Commercial or Industrial Properties
258 Condominiums and Townhouses
253 Country Homes and Properties
270 Exchange Real Estate
290 Farms for Sale and Wanted
263 Garages for Sale, Rent, Wanted
293 Gulf Islands Properties
250 Houses for Sale
265 Houses Wanted to Buy
295 Listings Cancelled
268 Listings Wanted
271 Lots for Sale
294 Mainland and Out-of-Province Properties
273 Property for Sale
274 Property Wanted
244 Revenue Property
245 Revenue Properties Wanted
285 Up-Island Properties
256 Waterfront Properties

PHONE DIRECT
386-2121
TO PLACE YOUR AD CLASSIFIED

5 DEATHS and FUNERALS

BARR — Passed away suddenly on July 14th, 1973, Mr. Adam Barr, aged 65 years, born in Ballymena, County Antrim, Northern Ireland and a resident of Langford, B.C. late residence, 82-2500 Florence Lake Rd., Langford, B.C. He leaves his wife, Mary, at home; son, Private James Adam Barr, C.F.B. Borden, Ont.; step-son, Alex. Forbes, Prince George, B.C. and relatives in Nanaimo, B.C. and Ireland. Mr. Barr was a member of The Royal Canadian Legion, Prince Edward Branch No. 91, Langford, B.C.
Service will be held in the Sands Funeral Chapel of Heather, Colwood, B.C. on Thursday, July 19th, 1973 at 1:00 p.m. Major Rev. A. Frederick Otke officiating. Interment in the Hatley Memorial Gardens.
Sands-Colwood

CLARE — In Victoria, B.C. Lt. Charles William Clare, aged 80 years. Born in Cheltenham, England, and a resident of Esquimalt for the past 61 years, late residence 529 Lampson St. He leaves his wife, Annie, at home; daughter, Mrs. John (Marjorie) Rafter, Victoria, B.C.; sister, Mrs. Queenie Wolstenholme, England; grandchildren; great-grandchildren and numerous relatives in England. Lt. Clare was a life member of Tsimpsean Lodge No. 58, Prince Rupert, B.C.; member United Services Institute of Vancouver Island; Red Chevron Association of Vancouver Island; The Naval officers Association of Vancouver Island; Royal Canadian Legion No. 31, Victoria, B.C. and the Army, Navy and Air Force Veterans' in Canada, Unit No. 12, Victoria, B.C.
Service will be held in the Sands Mortuary Limited "Memorial Chapel of Chimes" onThursday, July 19, 1973, at 11:00 a.m. Cremation. Flowers gratefully declined. Those so desiring may contribute to the B.C. Heart Foundation, 402-612 View St.
Sands — Victoria

FEATHER — In hospital on July 17, 1973, Mrs. Elizabeth Feather, aged 79 years, born in Redcar, England, and a resident of Victoria for the past 13 years, late residence, 1235 Dominion Road; formerly of Saskatoon, Saskatchewan. She leaves her loving husband, Julius, at home; sons, Bertram Feather, Victoria, and James Feather, Saskatoon, Saskatchewan; daughters, Mrs. J. Wm. (Dorothy) Middleton, Old Wives, Saskatchewan, and Mrs. J. (Margaret) Channer, in England. Two grandchildren and one great-grandson.
Service will be held in the Sands Funeral Chapel of Heather, Colwood, B.C., on Friday, July 20, 1973, at 1:00 p.m. Rev. Henry Silvester officiating. Interment in the Hatley Memorial Gardens.
Sands — Colwood

GRIFFITH — In hospital on July 16, 1973, Mr. Glyn Griffith, aged 91 years. Born in Monmouth, Wales and a resident of Metchosin, B.C. for the past 24 years, late residence 649 Lombard Drive. Predeceased by his wife Effie, on December 20, 1968. He leaves his brothers, Herbert, Metchosin, B.C., and Syd, of Wales; nieces and nephews. Mr. Griffith immigrated to Canada in 1910, settling in Nightingale district of Alberta, moving to Midnopore district in 1929 and to the Metchosin district in 1949. He served overseas with the British Army during the Boer War and First World War, was a member of St. Mary's the Virgin Anglican Church, Metchosin, and a member of the Royal Canadian Legion Prince Edward Branch No. 91. Langford, B.C.
Service will be held at St. Mary's the Virgin Anglican Church, on Thursday, July 19, 1973, at 3:30 p.m. Rev. Henry Silvester officiating, cremation. Arrangements by the Sands Funeral Chapel of Heather.
Sands — Colwood

HEBDEN — In the Royal Jubilee Hospital on Wednesday, July 18, 1973, Alfred Roy Cecil (Roy) Hebden in his 73rd year, after a long illness, born in Nelson, B.C., he resided in Victoria since 1912 except for an interval (1929-1936) in Nanaimo. B.C. He is survived by his loving wife Marjorie, of 2010 Milton St.; 3 brothers, G.A.A. (Bert), Gordon E. and Fred A. all of Victoria; several nieces and nephews. His sister Alice Dora (Mrs. F. N. Hillier) and brother, John C., predeceased him. During part of the First World War, he served with the 5th B.C. Coast Artillery (R.C.A.) He was actively interested in church and community and was a charter member and an initial director of the Victoria Junior Chamber of Commerce, a member of Nanaimo Lodge AF and AM, No. 110, R.C.R. and a member of the Oak Bay United Church where he was Sunday School Superintendent for several years.
Funeral service in McCall Bros Chapel, Johnson and Vancouver Sts. on Friday, July 20 at 2:15 p.m. with the Rev. Dr. D. B. Sparling officiating, followed by cremation. (Flowers gratefully declined. Donations, if desired, may be made to the Heart Fund, 402-612 View St.)

HUTSON—On July 16th in Victoria. B.C. Mr. James Ernest Hutson of Somenos Road, Duncan, aged 66 years. Born in Medicine Hat Alta. He moved to B.C. as a child, Mr. Hutson had been employed as a sheet metal worker till the time of his retirement in 1969. He served with the Royal Canadian Navy during the war of 1939-45. Mr. Hutson was a member of the Cowichan Branch No. 53 R.C.L. Mr. Hutson is survived by a sister, Mrs. F. D. Jones of White Rock, B.C.
Funeral services will be conducted by Rev. J. Stewart in the Hirst Sands Chapel, Duncan, on Thursday, July 19, at 10:30 a.m. Interment in the family plot Ocean View Cemetery, Burnaby, B.C. Hirst Sands Chapel in care of arrangements.
Hirst Sands—Duncan

JOHNSON — In Victoria, B.C., on July 16, 1973, Mr. George Cecil Austin Johnson, aged 56 years, born in Ranchville, Alberta, and a resident of Victoria for the past 24 years, late residence, 5 — 225 Quebec Street; formerly of Port Alberni, B.C., for five years. He leaves his wife, Anne; son, Rex and daughter-in-law Donna, Victoria, B.C.; brother, Sam Johnson, Sylvan Lake, Alberta; sisters, Mrs. S. (Hilda) Cairns, Sylvan Lake, Alberta, Mrs. Mabel Brandt, Gunn, Alberta, Mrs. Anne Ferguson, Port Alberni, B.C., and Mrs. Edith Hough, Edmonton, Alberta. Mr. Johnson was a veteran of the Second World War.
Service will be held in the Sands Mortuary Limited, "Memorial Chapel of Chimes," on Friday, July 20, 1973, at 3:00 p.m. Archdeacon A. E. Hendy officiating, cremation. Flowers gratefully declined. Those so desiring may contribute to the Canadian Cancer Society, 857 Caledonia Avenue, Victoria, B.C.
Sands — Victoria

KING — On July 15, 1973, Elizabeth Morris King of Vancouver, age 84 years. Survived by her daughter Marion, 2 brothers and 1 sister.
Memorial service will be held Thursday, July 19, at 2 p.m. in the Boal Chapel, North Vancouver; cremation. Arrangements through First Memorial Services Ltd.

PRIOR — At the Veterans' Hospital on July 16, 1973, Mr. Frank Louis Prior, aged 76 years, born in Maldon, Essex, England, resident in Victoria for the past four years, formerly of Toronto. He leaves his wife, Jean, at the residence, 1900 Mayfair Drive; 2 daughters, Evelyn Millard and Mary Donovan of Toronto; 3 grandchildren, Ian Millard and Leslie and Eric Donovan.
Funeral service in McCall Bros. Chapel, Johnson and Vancouver Sts., on Thursday, July 19, at 1:15 p.m. with the Rev. B. Molloy officiating, followed by cremation. (Flowers gratefully declined. Donations, if desired, may be made to the Cancer Fund, 857 Caledonia Ave.)

SEXTON — On Tuesday, July 17, 1973, Donald Justus Sexton of 11212 Bond Boulevard, Delta, B.C. (Sunshine Hills), aged 49 years. Survived by his loving wife, Nan, 2 sons, Jamie and Murray, 3 sisters, Mrs. H. (Kae) Borchers, Denver, Colorado, Miss Helen Sexton, London, Ontario, Mrs. J. (Ruth) Maynard Deleraine, Manitoba and his mother-in-law, Mrs. Betty McArton Windthorst, Saskatchewan.
Reverend George Sendall will officiate at the funeral service on Friday, July 20 at 1 p.m. in the chapel of the Delta Funeral Home, 5329 Ladner Trunk Road, Delta, B.C., cremation. Flowers gratefully declined. Donations appreciated for the Cancer Fund.

YEE—In Victoria, B.C., on July 14, 1973, Mr. Wah Lok Yee, aged 68 years, born in Canton, China, and a resident of Victoria for the past 50 years, late residence 729 Queens Ave. He leaves his wife, Sue Ma Ying, and his son, Tim Yew, at the residence, and his daughter, Mrs. Maurice (Lynn) Wong, Vancouver, B.C.
Service will be held in the Sands Mortuary Limited, "Memorial Chapel of Chimes," on Thursday, July 19, 1973, at 3:00 p.m. Rev. Steve Wong officiating. Interment in the Royal Oak Burial Park.
Sands — Victoria

8 CARD OF THANKS

The gratitude in our hearts can never be fully expressed, but we want our friends and neighbors to know how much their kind words, floral tributes, and expressions of sympathy have meant to us during our recent time of sorrow in the sad loss of our husband and father, William H. Crone.
—Mrs. Jean Crone, sons Nelson and Gregory.

BURKE — In beloved memory of my dear mom, Cecelia J. (Halifax, N.S.) who left us on July 18, 1971.
"Loved and missed so very much"
—Remembered forever — Edith, Jerry (Marie) and family.

BURKE — In loving memory of Gramma, Cecelia Jane Burke, who passed away July 18, 1971.
—Always remembered by Stan, Karen, Christine and Robbie Minnick.

9 IN MEMORIAM

MacMILLAN—In loving memory of Alexander MacMillan, Passed away July 19, 1971.
The pearly gates were opened,
A gentle voice said, "Come."
And with farewells unspoken,
He gently entered home.
—Sadly missed by all The Family.

MORELAND—In loving memory of a dear mother and grandmother, Georgina, who passed away July 19, 1972.
When a mother breathes her last farewell
The stroke means more than tongue can tell.
The world seems quite another place.
Without the smile of a Mother's face.
—Ever remembered by Charlie, Marjory, Joyce and children.

10 FUNERAL DIRECTORS

SERVING VANCOUVER ISLAND
Sands
WE CARE
Dedicated to service
Sensible Prices
SANDS FUNERAL CHAPELS
VICTORIA 388-5155
SIDNEY 656-2932
COLWOOD 478-3821
DUNCAN 746-5212
LADYSMITH 245-2331
NANAIMO 753-2032
Your six community Chapels. Independent, Family Owned and Controlled. Sands since 1912.

IFC INTERNATIONAL FLIGHT CARE
Specializing in shipping to or from anywhere call collect

VICTORIA, 388-5155
SIDNEY, 656-2932
COLWOOD, 478-3821
DUNCAN, 746-5212
LADYSMITH, 245-2331
NANAIMO 753-2032

Removal and Memorial Service
Covering Vancouver Island
A Division of Sands

McCALL BROS.
Funeral Chapels
1400 Vancouver Street
385-4465 — 385-4466 — 385-4467
Professional Service of the Highest Order . . . and at Moderate Cost.
THURSDAY
HUNTINGTON, Mr. Herbert
10:15 a.m.—FLORAL CHAPEL
SOMERS, The Rev. Edmund
11:30 a.m.—ST. DUNSTAN'S CHURCH
PRIOR, Mr. Frank
1:15 p.m.—FLORAL CHAPEL
IRVINE, Mr. Clifford
2:15 p.m.—FLORAL CHAPEL
BALL, Mrs. Ellen
3:30 p.m.—FLORAL CHAPEL
TO BE ANNOUNCED
STOCKTON, Dr. William H.

THOMSON & IRVING
Funeral Chapel
Est. 1906—Formerley of Winnipeg
A Dignified and Understanding Service at Moderate Cost
PRE-NEED AT NEED
SHIPMENTS
1625 Quadra St. Phone 384-2612

CUNNINGHAM FUNERAL CHAPEL
(Formerly Chaplin's)
1155 Fort Street
Phone 384-5512 or 384-8626
Offering dignified moderate services for all. Geo. S. Cunningham, owner, manager.

HAYWARD'S CHAPEL
Ready to carry out the family's wishes, quietly, sympathetically, with efficiency and dignity.
386-3505
734 Broughton St.
REGINALD HAYWARD MGR.

FIRST MEMORIAL SERVICE
Undertakers for the Memorial Society of B.C. — 658-5244

11 MONUMENTAL

STEWART MONUMENTAL Works Ltd.
ESTABLISHED 1896
Memorial of Distinction
Marble fireplace and tabletops
1403 May St. 384-3452

MORTIMER'S MONUMENTS
ESTABLISHED 1877
"The Finest in Craftsmanship"
633 DAVID ST. 383-6421

12 FLORISTS

REAL FLOWERS FADE but THE MEMORY LASTS
Funeral Flowers expertly designed
WOODWARD'S FLORISTS
635 Fort 384-5614

15 COMING EVENTS and MEETINGS

HORSE RACING, VANCOUVER V.I. Coach Lines race track special leaves every Saturday 9 a.m. Returns 9:15 p.m. $7 each includes transportation, ferry toll and complementary grandstand ticket. NO MEMBERSHIP FEE. Call 385-4411, Vancouver Island Coach Lines, 710 Douglas St.

LANGFORD LEGION BINGO every Thursday, 8 p.m. Luxton Hall. Good cash prizes. Come one, come all. Admission $1. Extra cards 5 for $1, 6 extra games, cards 5 for $1. Anyone wishing transportation from Legion to Luxton, phone 478-4011.

15 COMING EVENTS and MEETINGS

ST. JOSEPH'S BINGO
CHURCH HALL
745 W. BURNSIDE
479-7413
THURS. 7:30
Adm. $1.00
6 Cards $2.00
Extra Cards 25c
5 EARLY BIRD GAMES
7:00, 25c Card
5th Game $50
11th Game $50
JACKPOT
50 Nos. or less $500
55 Nos. or less $300
56 Nos. or over $100
No Games Less than $15
Good Neighbour Games
5 Extra Games, 25c Card

VIC WEST SOCCER
CLUB BINGO
CLUB TANGO
1037 VIEW ST.

16 games—$16 or more
2 games—$30
20th game $100
$200 if won in 50 numbers
16 good neighbor games
10 door prizes ($2 each)
Admission $1, 6 cards for $2
Free bus to town
Free parking
5 extra games, 25c card
minimum $30

"THE MORE THAT STAY THE MORE WE PAY"

OUR MAIN CHARITY
RETARDED CHILDREN

MYSTERY TOURS
Leaves V.I. Coach Lines depot every Sunday at 1:30 p.m. Returns 5 p.m. $3.95 includes tea. 385-4411.

16 CATERING, BANQUET and RECEPTION ROOMS

BLACK PRINCE
Catering with elegance. Serving all of Victoria. No party too large or too small. Serving the Carleton Club, The Queens banquet room and The Kings Den. 388-4488.

20 LOST and FOUND

LOST: 1 BELL AND HOWELL, Canon camera, black leather case. Corner of Estevan and Willows Beach. Please return at least the film, to Mel Larsen, No. 30 Inn City Trailer Court. Reward offered.

LOST—LADIES DIAMOND Gruen, wrist watch. Vicinity Government Bldgs. and Wax Museum. 13th July. Reward, Mrs. Ken Cole, R.R. No. 3, Kamloops.

LOST: PARCEL CONTAINING black dress. between Woolworths and Eaton's on Saturday. Reward. 384-7261.

FOUND: A SUM OF MONEY ON Monterey Avenue, July 6, owner can identify and claim at the Oak Bay Police Department.

WILL PERSON WHO BORROWED 10 speed bike from 2637 Killarney Rd. July 17 please return to John, who worked hard to buy it.

REWARD FOR GOLDEN COIN earring, lost in or about Wellington Manor on Sunday. 382-9512 after 8 p.m.

LOST — GOLD BAND IN HOLland Point Park, between Boyd and Menzies, on Dallas Rd. 385-4905.

PERSON FINDING PARCEL AT Woolco bus stop. July 14, call 592-3792. Reward.

FOUND: AT COOK AND FAIRfield, bifocal glasses in circular pink plastic frames, 384-1652.

FOUND: LADIES' RING, GORGE area. Phone 386-8819, 8 to 4 p.m. Accurate description required.

REWARD FOR LOST CHANGE purse, left at Gas Station, Saanichton, 383-1048.

LOST: BLACK PURSE CONTAINing keys, valuable papers, etc. Reward. 382-2258.

LOST AT BEAVER LAKE, LADies gold Seiko watch, reward. Sentimental value. 385-6978.

LOST SINCE TUESDAY, BLACK cat, Mt. Tolmie area. 592-6263.

LOST YOUR PET? HOMES wanted, found. SPCA, 388-6627.

HAVE YOU LOST YOUR CAT? Homes wanted. CPL. 598-5731.

21 MALE HELP WANTED

ADVERTISEMENTS IN THIS CLASSIFICATION MUST COMPLY WITH THE BRITISH COLUMBIA HUMAN RIGHTS ACT SEE COLUMN 1

WORKS INSPECTOR
(Temporary)
$736.00 - $895.00 per month
Required for approximately one year — to perform technical field inspections of municipal work being carried out by contractors. Duties include checking sewer mains and services, roads or subdivisions. Although given general direction, Works Inspectors have considerable personal responsibility in judging and accepting contract work.
Applicants should have engineering or related technical training together with a knowledge of methods, materials and equipment used in the construction of roads, drains, sewers, water and related services. A valid B.C. Driver's License is essential.
Saancih Application Forms are available from the undersigned and will be accepted until 4:30 P.M. Friday, July 27, 1973.
Personnel Director
Saanich Municipal Hall
770 Vernon Avenue
Victoria, B.C.

Trainee Mgr.
This is a big job. A great challenge and an opportunity not often offered to people outside a sales organization. Complete training programme, including field experience sufficient to fully appreciate the potential of our market and the management duties required by the company. High income potential. All replies strictly confidential. Mature people preferred. 384-0695 5-9 p.m.

SALES OPPORTUNITY
Natio. tobacco company requires sales representative for Vancouver Island, based in Nanaimo, B.C.
1. Experience in sales and merchandising of packaged goods preferred.
2. We offer good starting salary, travel expenses, company car and usual fringe benefits.
3. Forward complete resume in handwriting to: Victoria Press, Box 893

FULL TIME NIGHT AUDITOR and desk clerk, immediately. Victoria Press Box 62.

REQUIRED IMMEDIATELY framing crew. Phone after 5 p.m. 652-1087.

VICTORIA PRESS BOX 890. Thank you for applying, this position has now been filled.

QUALIFIED MECHANIC FOR service station. Phone Bill days, 383-2013, evenings 384-7386.

21 MALE HELP WANTED

SHIFT ENGINEER
The Prince Rupert, British Columbia, Northern Pulp Operations of Canadian Cellulose Company Limited have an opening for a Steam Plant Shift Engineer. Prospective candidates must possess a valid B.C. 2nd Class Stationary Steam Engineering Certificate or its equivalent. Under the supervision of the Shift Supervisor, the Shift Engineer shall direct all employees related to the power and recovery boilers, turbines, air compressors, water treatment, evaporators, recaust and kiln. Preference will be given to applicants who have recovery experience and are prepared to train and relieve in the capacity of Shift Supervisor. Base rate of pay is $6.94¾ per hour plus shift differential. Good employee benefits, including family medical, group life, weekly indemnity sickness insurance and relocation assistance, are offered.
Prince Rupert is a long-established community with a population of 16,000 featuring modern shopping, education and health services.
Please reply with complete resume to:
J. C. Lambie
Personnel Supervisor,
Canadian Cellulose Company, Limited
Northern Pulp Operations
Box 1000
Prince Rupert, B.C.
CANADIAN CELLULOSE COMPANY, LIMITED

MacMillan Bloedel
requires
D8 Cat Operator
Grader Operator
For their Cameron Divison located 3 miles from Port Alberni and accessible by road. Please contact:
V. Mauro
1196 West Pender St.,
Vancouver 1, B.C.
or
W. E. Mosher
227 Commercial St.,
Nanaimo, B.C.
or
G. Close
Cameron Division,
Port Alberni. B.C.
Phone 723-3585

EXPERIENCED LOGGERS
MACMILLAN BLOEDEL LTD.
Has openings immediately for the following skilled men.
STEEL SPAR OPERATOR
GRADE SHOVEL OPERATOR
HEAVY DUTY MECHANIC
AUTOMOTIVE MECHANIC
CAMP HANDYMAN
(Carpentry, plumbing, electrical,, etc.)
If you qualify for any of the above contact:
BILL MOSHER
227 Commercial St.
Nanaimo. B.C.
Phone 754-5421

CONSTRUCTION SUPERVISOR
Required by expanding residential building department. Experienced in organizing and supervising all trades. We offer good basic salary plus bonus to the happily married and settled person who has the technical knowledge in carpentry, ability and willingness to skillfully run the above department. In reply to Victoria Press Box 28, please enclose reumse, academic standing and any proof of experience, also some indication of combined icome expected. All replies held in strictest confidence.

MORTGAGE INSPECTOR (APpraiser). Job: Inspection and appraisal for mortgage purposes for Vancouver Island real estate. Location: Victoria with short trips to up-island communities. Qualifications: Minimum 2 years experience appraising with mortgage or realty firm or tax assessment. Salary: open to negotiation with excellent fringe benefits and employment security plan. Please reply with full resume of experience and qualifications to Mr. W. Hobson. P.O. Box 1232, Victoria, B.C.

OPPORTUNITY
to enter the mortgage field with one of Canada's largest trust companies. This is an interesting position reporting directly to the mortgage supervisor. Applicants must be high school graduates and should have minimum of 3 years experience in accounting or mortgage administration. Please reply with full resume of experience and self-dscripton to Victoria Press, Box 36.

ATTENTION
Immediate job openings. No experience necessary but prefer people we can train for future supervisory positions. $500 per month. Also incentive and bonus plan. Call 386-6393 for appointment.

EXCELLENT OPPORTUNITY
For intelligent ambitious man to handle and promote the exclusive rights to a product in B.C. and Alberta. Home office to be Vancouver or Victoria. Basic salary and expenses plus commission. Please apply in writing to Victoria Press Box 869.

ELLETT COPPER AND BRASS Co. Limited, Vancouver, B.C. requires fitters for stainless steel fabrication. Applicants should have metal fabrication experience and be able to read drawings and do layout. Rate $5.46 per hour plus excellent fringes. Apply 92 West 2nd Avenue, Vancouver, B.C.

MOTORCYCLE MECHANIC
DUNCAN AREA
Must be qualified on Japanese and British motorcycles. Preferably Triumph and Yamaha. Write stating qualifications, age and past experience to Box 770, Victoria Press.

SALES REP. EXPERIENCED IN all aspects of floor covering. Good secure position with an aggressive growing company. Will definitely consider out of town applicant, willing to move to Victoria. Victoria Press, Box 5.

PART TIME TO START, GOOD job for retired, ex-navy. Need jack-of-all-trades, no special qualifications, knowledge of electro-mechanical equipment. Apply in writing to Victoria Press Box 40.

WANTED: EXPERIENCED RElief couples for motel in Victoria, approximately 2 days per week, references. Apply Victoria Press, Box 854.

REQUIRE TWO MATURE TRAINees for field manager service and sales. Electrolux, apply in person, 1015 Blanshard or 903 Esquimalt Rd.

WANTED — EXPERIENCED window cleaners. $3.25 hour. Phone 388-7121.

21 MALE HELP WANTED

Condominium Salesmen
Required to work for developer — no licence required. To sell luxury self-owned apartments in Victoria. Call Vancouver collect 941-5431

OFFICE MANAGER
A mature administrator required immediately for a national financial company. Experience in sales would be an asset. Salary is commensurate with experience. Reply Victoria Press Box 55.

YOUR SKILLS AND KNOW-HOW are needed by today's employers. Be positive — You can sell yourself! Free job-search technique course every Friday at YM-YWCA at 1:30 p.m. Conducted by Canada Manpower Centre.

APPRENTICE REQUIRED FOR import dealership. First or second year man preferred. With own tools. Apply to Service Manager after 6 p.m., Brian Holley Motors, 3319 Douglas St.

GENERAL MAINTENANCE MAN required for wholesale retail distribution business. Please reply giving details of experience to P.O. Box 1355, Victoria.

WAREHOUSE SHIPPER - REceiver for furniture store. Salary. Must have clean record and drivers licence. Write to Victoria Press Box 7.

CLASS ONE TRUCK DRIVERS interested in making better than average wages, complete history of experience. Apply Victoria Press, Box 58.

MEAT CUTTERS WANTED, trained or partly trained, apply Mr. Bailey, at the Victoria Meat Market, 625 Johnson.

UNIVERSITY STUDENT FOR evening or weekend work in import store, year round. Apply 1102 Government Street.

RESIDENT MANAGER
Required for 50 suite apartment block. near Jubilee Hospital. Begin August 1st, Victoria Press, Box 56.

ASSISTANT MANAGER FOR GROcery store in Ganges. Must be fully experienced. Phone 537-5521 (Ganges).

CARPET AND LINO JOURneyman required immediately. Steady work, top wage. Ernie Palamarek, 478-5814.

LICENSED MECHANIC WANTED or a good tune-up man. Reply to Victoria Press, Box 12, stating experience and qualifications.

DOWNTOWN MOTEL REQUIRES experienced desk clerk. Full-time job. For interview phone 386-2812.

TAXI DRIVERS WITH CLASS 4 license and chief's permit. 386-7768.

EXPERIENCED MACHINE OPerator need for small equipment. Full time. 652-2710.

PLASTERERS NEEDED. PHONE 386-8435 or 479-5503.

EXPERIENCED CEMENT FINisher. 479-5354.

25 MALE or FEMALE HELP WANTED

ADVERTISEMENTS IN THIS CLASSIFICATION MUST COMPLY WITH THE BRITISH COLUMBIA HUMAN RIGHTS ACT SEE COLUMN 1

JACK MEARS
OAK BAY REALTY LTD.
"The Professional People"
Coast to Coast
Real Estate Service

2194 OAK BAY	598-3321
201 - 727 JOHNSON	386-2291
HILLSIDE PLAZA	386-1341

REALTORS
WE ARE EXPANDING AGAIN
On August 1 we open our new office on Shelbourne (next to the new Bank of Montreal and opposite the Shelbourne Plaza) giving quick access for our staff to Victoria's fastest growing residential district.
We need additional EXPERIENCED REALTORS and if you too believe in the professional approach and wish to advance in our exciting calling, then we invite you to call us today for a confidential interview.

JACK MEARS	598-3321
DEREK RAYNER	386-1341
GEORGE BLACKBURN	386-2291
GORD. G. COWAN	598-3321

REALTORS
Don't Be A Number!
WORK WITH A SMALL SELECT SALES FORCE IN A FRIENDLY OFFICE WHERE YOU AND YOUR NAME ARE IMPORTANT.
CHECK THE 'DIFFERENT'
SALES AIDES WE OFFER
INTERVIEWS STRICTLY CONFIDENTIAL
FARMERS & MERCHANTS TRUST
"REAL ESTATE HAS A PRICE INTEGRITY IS PRICELESS"
731 FORT

K MART
SALESPERSON
Required for CAMERA DEPT.
Experience would be an asset. Full company benefits. Apply the Service Desk, 3986 Shelbourne.

SIMPSON SEARS
REQUIRES
PART TIME
SALES PEOPLE
Qualifications: Available beginning in the fall season. Able to work flexible hours. Available on a call basis. Those hired will receive complete training. Apply in person, Monday to Friday, 9:30 a.m. to 5:30 p.m., at Personnel Office.

COOK WANTED, EVENINGS. Year round job. Apply in person to the Chef at the Red Lion Motor Inn.

Downtown Hotel requires Desk Clerk. Knowledge of 42 or 52 NCR machine. 383-4157.

CARETAKER FOR 47 SUITE apartment. References. Victoria Press, Box 899.

WANTED; PART-TIME HELP. Beacon Hill area, apply in person between 9-10. Beacon Drive-In.

25 MALE or FEMALE HELP WANTED

SUPERVISOR, RECREATION FACILITIES
(Gordon Head)
$701.00-$852.00 per month
This is administrative and supervisory work as manager of the Gordon Head Recreation Centre. Operates the entire complex, plans, organizes and administers the aquatics and recreation programs at the Centre, arranges staffing schedules, insures the safety of public and staff.
Applicants must be trained and certified in aquatics in addition to having experience and post-secondary training in other recreation specialties. Poven ability to make schedules, to communicate and to meet and deal with the public is expected.
Saanich Application Forms, or complete personal and career resumes will be accepted by the undersigned until 4:30 P.M. Friday, July 27, 1973.
Personnel Director
Saanich Municipal Hall
770 Vernon Avenue
Victoria, B.C.

ADULTS
Adults wishing to add to their income may apply for a large but compact Daily Colonist route in the James Bay or close to downtown area. Most of the deliveries are made to suites in apartment buildings and monthly profits approximate $75 to $100 or more per month depending on the route size. Duties take less than 1½ hours per day and are performed in the early morning so there is no interference with other occupations. Should have means of carrying papers. Please submit written application to Victoria Press Box 61.

WHOLESALE FIRM REQUIRES capable person for general duties including shipping, receiving, sales, and customer service. Driver's license and typing an asset. Permanent position for the right person. Starting salary $450 per momth plus company benefits. Reply to Victoria Press, Box 48, stating experience and qualifications.

ARE YOU A GOOD SALES PERson? Experienced in retail furniture sales preferred but we will consider others who are willing to learn and take direction. Apply in own handwriting for interview telling us about yourself. State phone number. Write to Victoria Press, Box 6.

RELIABLE, MIDDLEAGE COUple to take care of White Eagle Hall. Responsibilities include: answering the phone, taking reservations, general cleaning of the hall as required, etc., in exchange for one-bedroom suite with all utilities except telephone. 382-9358, 477-6290.

WANTED: SOMEONE TO TUTOR Danish, evenings. Written and grammar needed. Reply stating age and qualifications to Victoria Press Box 42.

EXPERIENCED COOK WANTED to start immediately. Permanent position to right applicant. Felice's Ristorante, 634 Humboldt St. after 5 p.m.

BACK SHOP EMPLOYEE TO REceive, check and mark incoming merchandise, to move and display same. Apply in person Shoppers Drug Mart, Sidney.

X-RAY TECHNICIAN
Urgently needed, approximately 6 weeks in clinic. 386-7538 or evenings 382-7891.

WANTED: CARRIERS FOR THE Free Press weekly. 383-6442.

26 FEMALE HELP WANTED

ADVERTISEMENTS IN THIS CLASSIFICATION MUST COMPLY WITH THE BRITISH COLUMBIA HUMAN RIGHTS ACT SEE COLUMN 1

GRADUATE NURSES. AFTERnoon or night shifts. Full or part-time. Registration not required. 383-2323 between 8 a.m. - 3 p.m.

GENTLE, EDUCATED LADY TO take care of one year old girl. Good remuneration and board to suitable person. My home. 382-9626.

BABYSITTER NEEDED, COOK, Queen Sts. area, your house or mine, live-in or out, 2 children, 1 school age. 598-3282.

VICTORIA PRESS, BOX 859. Thank youfor applying, this position has now been filled.

WAITRESS EXPERIENCE, morning shift, apply in person Melrose Cafe, 622 Yates.

VICTORIA PRESS, BOX 825. Thank you for applying, this position has now been filled.

EXPERIENCED MAID NEEDED immediately. Apply in person, Intown INN, 653 Dunedin.

SEAMSTRESSES REQUIRED, full and part-time, for new drapery business. 388-6208.

26 FEMALE HELP WANTED

IMMEDIATE OPPORTUNITY
Senior permanent position in long established Real Estate and Insurance Agency. Applicant must be well experienced in auto and personal lines insurance, and have supervisory potential. Ability to deal effectively with the public in person and on the phone is important. This is an interesting position offering a variety of duties of an advanced nature in both insurance and real estate departments. Salary commensurate with experience 5-day week and usual fringe benefits.
A. BERNARD and CO. LTD.
655 FORT ST. 384-9335

MATURE LADIES NEEDED
for temporary work for the Imperial Inn Dinner Club. No experience necessary. Evening work available. Excellent guaranteed hourly wage plus bonus. Phone 382-2111, local 82.

CLERK TYPIST REQUIRED FOR purchasing department. Applicants must be mature, have good typing, be responsible for correspondance, placing supply orders, etc. Must be able to work with minimum supervision. Call 384-8111, local 7775, 9 a.m. to 4:30 p.m. weekdays.

SECRETARY — GIRL FRIDAY required for small office in the Fort and Oak Bay area. Should have good typing and general bookkeeping experience. Apply in writing to Naer. 1551 Oak Bay Ave. or telephone 384-9644 for interview.

AN OPPORTUNITY TO LEARN the hotel industry. What we are looking for is a lady, preferably with some commercial experience or training. Also position will involve working to some extent with the public. Apply Victoria Press Box 46.

CAPABLE HOUSEKEEPER WHO would enjoy maintaining a good home. Well-known retired executive in deluxe apartment, requires live-in homemaker under 60. Starting salary $200 plus board and room. Permanent. 385-8554.

YOUR SKILLS AND KNOW-HOW are needed by today's employers. Be positive — You can sell yourself! Free job-search technique course every Friday at YM-YWCA at 1:30 p.m. Conducted by Canada Manpower Centre.

WANTED, AMBITIOUS AND aggressive lady to work Aug. 13 to Sept. 28 inclusive for promotional work. Knowledge of Canadian banking is a definite asset, but not a requirement. Call Mr. Weston. 10 a.m. to 3 p.m., 388-7341.

NURSES AIDES, COMPANION helps, homemakers, work the days and hours you wish. Temporary, live-in assignments available in addition. For interview phone 388-4642. Sayward Building, 1207 Douglas, Medox Ltd.

CALCULATOR OR COMPtometer operator for the invoice department of a wholesale firm. Please reply in own handwriting, stating age, expereince to P.O. Box 1141, Victoria.

JANITORESS WITH VEHICLE required for commercial office building. No experience required. Work record and references to Victoria Press, Box 889.

CLASS ONE TRUCK DRIVERS interested in making better than average wages, complete history of experience. Apply Victoria Press, Box 58.

RECEPTIONIST AND FILE Clerk required for Victoria firm. Apply in writing with all particulars as to age, marital status, etc., to P.O. Box 997, Victoria.

A VICTORIA DENTAL OFFICE has an opening for an experienced dental receptionist or dental assistant. Please reply with particulars to Victoria Press, Box 38.

FOOD BAR WAITRESS NEEDED. Some knowledge of cooking useful. Over 19 years of age. See Mrs. Smyth at Ingraham Hotel, between 10 a.m.-5 p.m.

HOUSEKEEPER-COOK FOR professional couple. 11 a.m.-3 p.m., Monday through Friday. Central Saanich. Must have own transportation. 652-3379.

WAITRESS WANTED, PART time, some experience preferred. Call between 3 and 4 p.m., Brentwood Drive-In, 6719 West Saanich Rd.

NURSES AIDE FOR RELIEF shift in retirement lodge. 4 days a week. Age 25 and over. Phone 383-6258.

JUNIOR STENOGRAPHER FOR law office. Must have good typing and shorthand. Full particulars to P.O. Box 1026 Victoria.

NURSE'S AIDE FOR NIGHT shift in private hospital. Apply in person to the matron, 3690 Richmond Road.

PLEASANT WORK FOR EXPERIenced phone solicitors. Hours 1 p.m. to 8 p.m. Saturday, 9:30 to 2 p.m. 383-7108.

WARD AIDE FOR PERSONAL care home, training provided, live-in, private room and bath, 385-4922.

EXPERIENCED WAITRESSES for Peacock Restaurant, Sidney.

COMMUNITY SERVICES INFORMATION DIRECTORY

Adoption, Foster Care, Child Protection, Unmarried Parents:	
— Victoria, Oak Bay, Esquimalt, Saanich and Central Saanich	382-5121
— View Royal, Langford, Colwood, Sooke	478-5516
— Sidney, North Saanich, Gulf Islands	656-3941
Alcoholism	383-0415
Birth Control	385-3356
Birthright	384-1431
Cool Aid	383-1951
Crisis Line (24 Hours)	386-6323
Day Care, Family and Marriage Counselling	382-5121
Emergency numbers, see the inside cover of the Telephone Directory:	
Environmental Centre	592-1281
Family Allowance, Old Age Security and Guaranteed Income Supplement	388-3631
Financial Assistance (Social Allowance and Supplement to Old Age Security):	
— Victoria	384-0571
— Saanich	385-4451
— Oak Bay, Esquimalt, Langford, Colwood, Sooke	478-5516
— Sidney, Central and North Saanich Gulf Islands	656-3941
Greater Victoria Assoc. for Retarded	382-4212
Homemaker	382-5135
Landlord and Tenant Advisory Bureau	382-3196
Legal Aid — Criminal	382-2101
Saanich Mental Health Centre	479-1602
Victoria Mental Health Centre	387-6311
Public Health (Pre-Natal, Well Baby, Immunization and V.D. Clinics; School Health Services; Sanitation Services):	
— Victoria, Esquimalt	385-3351
— Saanich, View Royal	386-3251
— Oak Bay	598-3311
— Langford, Colwood, Metchosin	478-1757
— Sidney	656-1188
— Sooke	642-3122
— Ganges	537-5424
School Districts	
Community Information Officer	592-1211
No. 61 — Oak Bay, Esquimalt, Saanich, City of Victoria	592-1211
No. 62 — Langford, Colwood, Metchosin, Port Renfrew	478-1781
No. 63 — Rural Saanich, Central Saanich, North Saanich, Sidney	656-1111
Services for the Elderly	388-4268

Published Daily as a Public Service

Classified—Victoria's Largest Proven Market Place—Where Your Articles Sell Faster! Cost Less to Sell—386-2121

Bruce Lowther

By now, viewers must have heard of the U.S. Supreme Court's ruling on obscenity—standards can be set locally. So what effect will that have on television?

New York reports say the three U.S. networks may be forced to reverse the procedure and set national taste standards to satisfy the area with the sternest moral values—the U.S. Bible Belt.

Otherwise, stations would receive complaints from Bible Belters over such things as Dean Martin's blue humor and Patton's profanity that stations in New York would not get. And a case could be made out that Bible-Belt viewers could sue the stations.

The result may be much more editing for TV—and no more adventurous programs like last season's homosexuality drama That Certain Summer. The standards may be local but the TV audience is national.

BUREAU OF USELESS INFORMATION: Wednesday's answer—Robert Stroud, a name movie buffs should remember, was The Birdman of Alcatraz and was well portrayed in a biographic movie by Burt Lancaster. Telly Savalas and Thelma Ritter were in a fine supporting cast.

Today's question—Actresses Eva Dahlbeck and Gunnell Lindbloom plus actors Max von Sydow and Gunnar Bjornstrand should also bring to mind the name of a famous movie director. Name both the diirector and the film of his that started ex-director Victor Sjostrom. Answers Friday.

Thursday Highlights

WATERGATE: Continued hearings will start at 7 a.m. with Channels 7 and 12 probably taking it today. Channel 9's wrapup is at 8 p.m.

C-6:00 p.m.—Sportscene repeats 1973 Swiftsure coverage—2.

C-11:30 p.m.—It's a day of regulars and movies, which leaves the ABC late-nighter as the only noteworthy special. Tonight's effort is another ABC News backgrounder, mainly about ABC News—4.

CABLE 10—7:00 p.m., Virginia Adrian and Island Hobbyist with cameras; 7:30, You and the Law; 8:00, The ABCs of Typing; 8:30, Project Travel; 9:00, Bud Pauls and B.C. Trails.

Thursday Movies

C-9:30 a.m.—Son of Paleface (amusing 1952 Bob Hope). With Jane Russell, Roy Rogers and numerous other entertaining folk—4.

10:30—Lady from Cheyenne (missable 1941 Loretta Young). With Robert Preston, only this time he lives and the movie dies—13.

12:15 noon—Fast and Sexy (1960 romanticomedy, neither fast nor sexy), Gina Lollobrigida, Dale Robertson—13.

12:45—Bell, Book and Candle (1959 witchcraft romanticomedy, occasionally funny), Kim Novak, James Stewart, Ernie Kovacs, Jack Lemmon, Hermione Gingold—6, 8.

C-3:30 p.m.—By the Light of the Silvery Moon (1953 Doris Day). The silv'ry beams that bring love's dreams come from her hair—5.

C-3:30—Ride to Hangman's Tree (routine 1964 western), Jack Lord, James Farentino. Watching is capital punishment—7.

● 8:00—The Big Heat (1953 gangsters), Glenn Ford, Gloria Grahame, Lee Marvin, many more. Violent but Fritz Lang's direction is excellent—13.

C-9:00—Deadfall (1968 jewel-thief suspense), Michael Caine. Mr. Caine has a nice light touch in this sort of trifle—7.

C-9:00—Horizontal Lieutenant (occasionally amusing 1962 comedy), Jim Hutton, Paula Prentiss. Don't take this lying down—12.

C-11:30—Man on a String (moderately interesting 1972 undercover policeman), Chris George. A TV pilot that missed—7, 12.

11:50—One Hour with You (1932 Chevalier-Jeanette MacDonald musical. With Roland Young; very popular then but a museumpiece now—2.

C-12:00—San Francisco International (1970 TV series pilot, fair at best). Villainous Tab Hunter steals it from Pernell Roberts, Van Johnson, et al—6, 8.

C-12:00—Gorilla Safari (hopelessly bad 1968 dubber). Every time I knock a Doris Day movie, I get letters so I might as well do it up proud: I think she should be a chambermaid at the Watergate because she bugs me—13.

Thursday Radio

6:30 p.m.—Opera Time: the new Marilyn Horne recording of Carmen—CBU-FM (105.7).

8:00—The CBC repeats a concert by the Classical Quartet of Montreal—CBU (690).

● 8:00—Another repeat is the new Britten opera Death in Venice—CBU-FM.

10:30—Music and Opinion with Aaron Copland—CBU.

●—Recommended; C-Color.

Program Schedules for Thursday

Programs subject to last minute changes by stations concerned

CBUT 2	KOMO 4	KING 5	CHEK 6	KIRO 7	TIME	CHAN 8	KCTS 9	KTNT 11	KVOS 12	KTVW 13
	Petticoat Junction	Today	Canada A.M. (7)	J. P. Patches	8:00	Canada A.M (7)			Cartoons	Cartoons
	Not Women Only	Today	Good Morning	Capt. Kangaroo	8:30	Good Morning			Capt. Kangaroo	Cartoons
	News	Dinah's Place	Yoga	News	9:00	Yoga			Jokers Wild	Project 13
	Movie	Baffle	Flintstones	News	9:30	Tracy Trouble			Pyramid Game	Stump Stars
Mon Ami; Giant	Movie	Wizard of Odds	Mon Ami; Giant	Gambit	10:00	Eye Bet			Gambit	Mantrap
Mr. Dressup	Movie	Hlywd. Squares	Mr. Dressup	Love of Life	10:30	Family Affair			Love of Life	Movie
Sesame Street	Movie	Jeopardy	Ed Allen	Young, Restless	11:00	Jean Cannem			Young, Restless	Movie
Sesame Street	Brady Bunch	Who, What, Where	Hogan's Heroes	Search for Tmrw.	11:30	Jean Cannem		News (11:45)	Search for Tmrw.	Movie
Luncheon Date	Password	Take Time	Noon Show	News	12:00	News; Pete		Three on Match	Merv Griffin	Movie
Luncheon Date	Split Second	Take Time	Noon; Movie	As World Turns	12:30	Pete; Movie		New Zoo Revue	Merv Griffin	Movie
First Five Years	All My Children	Doctors	Movie	Guiding Light	1:00	Movie		Gourmet	Merv Griffin	Movie
Real Magees	Let's Make Deal	Another World	Movie	Edge of Night	1:30	Movie		The Saint	Candid Camera	Movie
Gourmet	Newlywed Game	Peyton Return	Movie	Secret Storm	2:00	Movie		The Saint	Price Is Right	Living Easy
Dream of Jeannie	Girl in My Life	Somerset	Victoria Scene	Match Game	2:30	Somerset		Don St. Thomas	It's Your Bet	Farm Daughter
Take 30	General Hospital	Days of Our Lives	Take 30	Price Is Right	3:00	Another World		Brakeman Bill	Secret Storm	F Troop
Edge of Night	One Life to Live	Movie	Edge of Night	Movie	3:30	What's Word?		Joker Is Wild	What's My Line?	Cartoons
Family Court	Love U.S. Style	Movie	Family Court	Movie	4:00	Anything Game	Sesame Street	Pyramid Game	Cartoons	Cartoons
Drop-In	Bonanza	Movie	Drop-In	Movie	4:30	Flintstones	Sesame Street	Uncle Waldo	Cartoons	Superman
Nfld. Holiday	Bonanza	Movie	Beat the Clock	Movie	5:00	Beat the Clock	Mister Rogers	Bev. Hillbillies	Favorite Martian	Lone Ranger
Get Smart	News	News	Victoria News	News	5:30	Hogan's Heroes	Electric Company	Dream of Jeannie	Truth or Conseq.	Mike Douglas
Sportscene	News	News	News	News	6:00	News	Carrascolendas	Star Trek	To Tell Truth	Mike Douglas
Hourglass	News	News	News	News	6:30	News	Heartwatch	Star Trek	News	Mike Douglas
Hourglass	To Tell Truth	Truth or Conseq.	Owen Marshall	Circus	7:00	George	Afro-Amer. Art	Eddie's Father	Hee Haw	Voyage
Maude	Issues '73	Doctor In House	Owen Marshall	Mouse Factory	7:30	Little People	Afro-Amer. Art	That Girl	Hee Haw	Voyage
Musical World	Mod Squad	Helen Reddy	Musical World	Waltons	8:00	Kung Fu	Watergate	Perry Mason	Waltons	Movie
Mary T. Moore	Mod Squad	Helen Reddy	Mary T. Moore	Waltons	8:30	Kung Fu	Watergate	Perry Mason	Waltons	Movie
Irish Rovers	Kung Fu	Ironside	Lawrence Welk	Movie	9:00	George Kirby	Watergate	Untouchables	Movie	Movie
See Ourselves	Kung Fu	Ironside	Lawrence Welk	Movie	9:30	Here Come 70s	Watergate	Untouchables	Movie	Movie
Ms	Frisco Streets	Dean Martin	Emergency	Movie	10:00	Frisco Streets	Watergate	News	Movie	Peyton Place
Encounter	Frisco Streets	Dean Martin	Emergency	Movie	10:30	Frisco Streets	Watergate	What's My Line?	Movie	Phil Silvers
News	News	News	News	News	11:00	News		Dragnet	Rifleman	Mr. D.A.
News; Movie	ABC News	Johnny Carson	News	Movie	11:30	News		Laredo	Movie	Boston Blackie
Movie	ABC News	Johnny Carson	Movie	Movie	12:00	Movie		Laredo	Movie	Movie
Movie	ABC News	Johnny Carson	Movie	Movie	12:30	Movie		News	Movie	Movie

26 FEMALE HELP WANTED

EXPERIENCED MEDICAL SEcretary-receptionist required. Applications in writing only with 2 references. To Dr. R. Molineux, 1515 Dufferin Crescent, Nanaimo, B.C.

MOTHER DESPERATELY needs an in-home sitter for 5 year old. Starting immediately, from 8 a.m. to 4 p.m. weekdays. References preferred. 382-5373 after 6 p.m. only.

HOUSEKEEPER
Cordova Bay area easy care modern home, 5 day week, live out, must have own transportation, $175 a month. 479-1667.

EXPERIENCED PART-TIME short order cook, also experienced waitress. Apply in person, Grapevine Restaurant, 916 Government Street.

MATURE WAITRESS WITH short order experience for motel coffee shop, 7:30 a.m. to 2:00 p.m., 4 or 5 days per week. Reply Victoria Press Box 857.

LEGAL SECRETARY, FULL OR part-time required in Victoria. Experienced preferred excellent salary. Cook, Roberts and Whittaker. 385-1411.

SECRETARY-GIRL FRIDAY
Must have typing, able to handle order desk, accounts, costing. elex an asset. Apply Victoria Press. Box 22.

KINDLY RELIABLE PERSON TO care for 5-year-old boy, 11:30 - 4 p.m., 5 days week, starting September 4. Mt. Doug Cross Road area. 477-3474, after 5:30.

BONDABLE BOOKKEEPER REquired full time. Send resume of experience, age, marital status, and phone number to Victoria Press, Box 49.

COUNTER PERSONNEL WANTed to train for part time work. No students. Apply Mr. Bailey, Victoria Meat Market, 625 Johnson Street.

MATURE LIVE-IN HOUSEKEEPer for couple in lovely city home. Weekends free. References required. Good starting salary. Victoria Press, Box 53.

BOOKKEEPER SECRETARY with typing. Must be experienced bookkeeper to run 1 girl office. Victoria Press, Box 5.

LIKE TALKING TO PEOPLE? Have zip? Ambition? Call 386-6393.

26 FEMALE HELP WANTED

HOSTESS
Required for Victoria area.
Full-time position.
Call Vancouver collect
941-5431

HOUSEWIVES! DOES THE HIGH cost of living get you down? Would an extra $15-$50 a week income help? You can earn this amount in a few spare hours servicing Fuller Brush customers in your own neighborhood. For information phone 382-1024.

AVON CALLING
People who need AVON — can be served by you — in your spare time — They get guaranteed products — you earn lots of money. Call now: Mrs. S. Burkinshaw 384-7345.

31-YEAR-OLD CORPORATION lawyer desires to meet older or younger legal secretary with experience in corporate and commercial law. Object: employment. Offering good salary and pleasant working conditions in new offices. 386-1465 for appointment.

RECEPTIONIST-TYPIST
For public accountants' office. Some bookkeeping would be helpfull. Preferance will be given to someone interested in enrolling in C.G.A. course. Richman Lee and Co. 203-895 Fort Street. 382-9252.

SAVINGS TELLER
Preferably with minimum 3 months experience. Interesting position for person who enjoys dealing with public. Apply Montreal Trust, 1057 Fort St., Miss Laing.

BOOKKEEPER RECEPTIONIST for office equipment firm. Small office with congenial staff. 386-7728 for interview.

CADBORO BAY BEAUTY SALON Hairdresser wanted. Full time. Good wages. Start immediately. 477-3098, Greta Koivig.

WAITRESSES REQUIRED. EXperienced only. Apply in person 1150 Government Street.

LICENCED HAIRDRESSER REquired. Colwood area. Phone 478-3641.

RELIABLE LADY IN RST HOME. 12 midnight to 8 a.m. 385-9821.

26 FEMALE HELP WANTED

DRAKE PERSONNEL

SECRETARY
Happiness is a varied and busy position using your skills of typing, and shorthand, a happy disposition and previous office background. Salary $500 plus.

CLERK TYPIST
If you have office experience, 6 months to 1 year, typing (50 words per minute), enjoy public contact, let us introduce you to this congenial trust company. Salary $375.

GIRL FRIDAY
Previous experience in keeping books to trial balance, good typing, phone receptionist, etc. Lots of variety in this busy 1 girl office. Salary $450 plus.

MACHINE OPERATOR
Previous background on bookkeeping machine—with good bookkeeping knowledge, accounts payables, accounts receivables, etc.—busy and varied, friendly small office. Salary $500.

DRAKE PERSONNEL
1125 DOUGLAS ST. 385-3425
"NEVER A FEE TO AN APPLICANT"

If your are a fully qualified seamstress or tailoress experienced in working with couturier merchandise we guarantee to improve your present working conditions and salary. Apply in person to:
GIBSON'S LADIES' WEAR
Victoria of course,
708 View St.

4 DAY WEEK
Sales receptionist required for small outdoor store in Vancouver. Applicant must have accurate typing and some sales experience desirable. Interest in travel and the outdoors essential. Starting salary $450 per month. Apply in writing to the Operations Manager, The Canadian Youth Hostels Association, 1406 West Broadway, Vancouver 9.

HELP WANTED IN REST HOME. One for night shift, light duties; one part time day shift. Call between 10 a.m. and noon. 382-7406.

ROYAL BANK OF CANADA REquires experienced tellers. Please phone Mrs. Padden, 384-8161 for appointment.

CAPABLE MATURE WOMAN AS housekeeper to widow. Live-in. Light work. References. Victoria Press, Box 34.

PART-TIME LEGAL SECRETARY required. Conveying and estate. Experience preferred. 383-2231.

LEGAL STENOGRAPHER WITH shorthand required. Experienced preferred. 385-8781.

EXPERIENCED WAITRESS wanted, night shift. Coffee Mac's 384-9547.

EXPERIENCED WAITRESS wanted. Apply in person to the Crest Motor Inn, 455 Belleville St.

WAITRESSES WANTED, GOLDstream area. Phone 478-3722.

CLERK FOR DRUG STORE. Victoria Press, Box 47.

27 TEACHERS WANTED

HALF TIME TEACHING POSITION PARKLAND SEC. SCHOOL
Applications are invited from properly qualified teachers of Community Services for a half time position teaching senior Foods course. This new school opening September 1973 will enroll 650 students in grades 9-12. Applications should be directed to Mr. E. E. Lewis, District Superintendent of Schools. School Disctict No. 63 (Saanich) P.O. Box 2010, Sidney, B.C.

PRE SCHOOL TEACHERS
Jiminy Cricket's Kindergarten require 2 full time and 2 part time teachers for September to work with 3 and 4 year old children. All applicats must have approval of their qualifications from the Community Care Facility Licensing Board of Provincial Government. Salary will be commensurate with training and experiece. Please call Monday to Friday, 592-2488.

29 SITUATIONS WANTED MALE

VAN VEEN LANDSCAPING
Complete gardening and landscaping service, including cleanups, rearranging, new lawns, pruning, drains, fencing, sundecks, car ports, etc. Designs. 386-1541.

NEED HELP? PROMPT EFficient hauling and-or compost, basement, attic clean-up, etc. Free estimates. Day or evening. 477-4340.

MAN SEEKS EMPLOYMENT AS baker, fully qualified in all fields; reply to Filby, 9519-98 Ave. Grande Prairie, Alberta, or phone 532-7397.

CASUAL WORK. PAINTING, REpairs. Gutters cleaned, lined, installed. Anything. Wesley, 388-7941, 384-0912.

MOVING — ANY HAULING. EXperienced. Have van. Best rates. 385-0010, 385-0113.

YOUNG MAN, 18, SPEAKS 3 languages, seeks any permanent employment. 592-6245.

YOUNG MAN, WILL DO ANY odd jobs, has own transportation. 656-1488.

HAVE ¾-TON TRUCK AND 5-ton. Will do odd jobs. Clean basements? 383-0776, 479-8156.

LONG GRASS MOWED
479-4067 after 6.

STUCCO HOUSES AND Garages. Repair work. 385-7357.

30 SITUATIONS WANTED FEMALE

EXCEPTIONALLY GOOD PERsonnel available for family care. Maternity, children, convalescent, elderly. We try to meet your need. Hourly, daily or temporary live-in assignments. Medox, 1207 Douglas, Sayward Building, phone 388-4642.

PRACTICAL NURSE WOULD like to work in private homes. 388-5006.

30 SITUATIONS WANTED FEMALE

STUDENTS, RELIABLE, AMBItious; require jobs. Anything — Experienced waitressing, errands. babysitting, cleaning, etc. References. 385-0847.

KINDLY CARE GIVEN TO ELderly person. Prefer Tuesday to Saturday 9-5, this is flexible. 382-4575.

SIXTEEN YEAR OLD WISHES summer employment. Experienced in babysitting, housekeeping, and other odd jobs. 592-9864 or 385-2513.

PRACTICAL NURSE WOULD lke to work in private homes. 388-5006.

RELIABLE TEENAGE GIRL available now to babysit children daily. 478-6354.

31 SITUATIONS WANTED MALE OR FEMALE

MAN AND WIFE TEAM, 10 years experience, seeking motel management position in B.C. Excellent references. Don Brilz, No. 132-215 94th Avenue, S. E. Calgary, Alberta.

WELFARE MOTHERS AVAILable for house cleaning. Welfare men need odd jobs. Self-Help Society. 384-4632, 385-4654, 9-4 p.m.

33 BANDS, MUSCIANS and ORCHESTRAS

Dine or dance to the
SMOOTH TONES
of Victoria's own Twosome.
PIANO, DRUMS, ORGAN.
478-8279 383-6591

DRUMMER
Rock, blues, Brian, 592-2706 after 5.

EXPERIENCED GUITARIST looking for work. Rob, 386-3801 mornings, evenings.

WEDDINGS . . . SPECIALIZED music by J.G.A., 478-2468.

36 BUSINESS SERVICES AND DIRECTORY

Accounting Service

ACCOUNTING, AUDITING, PAYROLLS
Sales and income taxes, business management and consulting, and full administrative facilities. Complete or partial services as required. OVER 25 YEARS experience at your disposal.
SIMKIN ACCOUNTING SERVICE
31-A CADILLAC BUILDING
(TOP FLOOR)
VICTORIA, B.C. 386-7074

YOUR BOOKKEEPING REquirements carried out with personal interest and efficiency. Phone 598-2946.

Books

POOR RICHARD'S USED BOOKS
Bought — Sold — Exchanged
923 Fort. 384-4411, 106 W. Burnside

Bulldozers

HENSON BULLDOZING LTD.
Loading, hauling, excavating and backfilling. Gravel, top soil and fill. Land clearing and burning. Specializing in subdivision developments. Free estimates, 479-4234 or 479-1685.

Carpenters

RENOVATION CONSULTANTS
Offer a complete construction service with skilled craftsmen to convert your waste space into productive living area. For free estimates and immediate service from the erection of a single wall to the renovation of your entire building please call:
592-7122

IF YOU ARE LOOKING FOR the cheapest price for renovations, additions, sundecks, stucco, painting, etc., don't phoneus. we're not the cheapest nor the highest, bit if you want quality materials, good workmanship plus being careful around your flowering shrubs and garden, phone us. 598-1611.

RENOVATIONS, REPAIRS
Additions, Sundecks, Alterations — stairs — fences — cement work. Big or small, we do them all. 598-4551, 386-7240.

D. A. SMITH
Remodelling. renovating or general repairs. Free estimates 386-8002.

G. C. LUNEY
Alterations, repairs, additions. Estimates 477-2470 after 6

ALTERATIONS, REPAIRS AND additions, phone after 6 p.m. Free estimates. 386-9274.

QUALITY WORK AT REASONable rates. Additions, renovations. Estimates, plans. Glover. 656-3745.

ARBORITE KITCHEN counters, vanities. Low prices. Free stimates. 592-3490.

OLLMAN'S REPAIRS AND REnovations and clean-ups. Free estimates. Phone 383-5117.

CARPORTS, SUNDECKS, PATIOS. 478-8787

SMALL JOBS MY SPECIALTY
Howie 478-4705, 478-2633

Carpet Cleaning

FOR CLEANER CARPETS CALL Baron Steam Carpet andd Upholstery Cleaners. We specialize in wall-to-wall and shag. Phone 477-3414.

CLEANING RUGS AND UPHOLstery is my business. Rugs dried less than 2 hours. All work done in your home. 385-7479.

Carpets and Linoleum

Floor Coverings
CARPET CORLON
FREE ESTIMATES
1126 QUADRA 386-2951

stevens interiors ltd.

HOURIGAN'S
CARPETS AND LINOS LTD.

LEVEL-LOOP NYLON CARPET
Rubber Backed—$5.95 sq. yd.
715 Pandora Ave. 386-2401

SAVE AT CARPET TREND
See Our Ad In Miscellaneous. 386-7501.

B AND D CONTRACTORS
Carpet and Lino installed. Reasonable rates. Phone 592-4112.

PARKER JOHNSTON LTD.
1314 Broad Street 382-9181

Cement

PAUL DELUCA CONCRETE Ltd., all types of concrete work, refinishing old floors, 479-5354.

GERDA CEMENT FINISHING, basements, sidewalks, retaining walls. Steve Laszio, 479-4756.

36 BUSINESS SERVICES AND DIRECTORY

Cement

CONCRETE
is our
ONLY
BUSINESS
Call General Concrete Finishing. 385-2662 Iggy or 592-0414 Vino for guaranteed quality.

G. S. TILLING
Cement work and landscaping. No job too small. Specializing in artistic patio work. 385-2102 or 386-0285.

CEMENT WORK AND CONcrete repairs. No job too small. Reasonable rates—reliable service. Phone Larry, 386-1291.

S. J. McNAMARA AND SON
All types, large, small. 386-8026.

DRAINS — CEMENT — SEWERS
384-8306 Frank Politano 383-3495

Cleanup Services

RELIABLE YOUNG MEN EQUIPPED TO remove refuse from composts, basements, gardens, renovators, etc. Tree removal and appliance moving. "Load a box, you load yourself and save." Free estimates 1, 2 or 3-ton trucks. RICK O'DELL, Servewell Services, 384-6111.

LET ME CLEAN YOUR YARD
Commercial premises, basements, garage or attic of articles or refuse for removal or disposal. We have container service, also daily and weekly disposal service. Will move anything anywhere or anytime.
PACK-ALL DISPOSAL LTD.
Phone 386-7142

NO CHARGE AND UP
Two young responsible men have large truck. Basement, attics, composts, etc. Very reasonable Bob's, 386-2451 anytime.

BASEMENT, YARD CLEAN UP, gardening, lawn mowing, hauling, residential and commercial, free estimates, reasonable rates. 388-4678.

COMPLETE JANITORIAL AND maintenance service, clean-up and disposal. New buildings a specialty. 24 hours, 385-5590.

PROMPT AND EFFICIENT. Cleaning yards, hauling debris Call Larry. 388-6373; after 5. 382-4627.

ADAMS
Walls and window cleaning services. 386-1649.

BETTER CLEANUP SERVICE. Compost, yards and what have you. 384-7587.

A.G. PERSONAL CLEANUP SERvice, Residential or Commercial. 479-4067 after 6.

IMMEDIATE CLEANUP SERvice, large truck, reasonable. 384-1755, 386-7225.

WHY PAY MORE
Complete services. Call Tom, 479-7047.

BIG OR SMALL. HAULING, cleanups, personal service. Harvey's, 479-7078, 384-8621.

MAN WITH PICKUP, SMALL clean-ups, anytime. 478-7908.

Contractors

Feature Kitchen Centre
2610 Douglas 385-4921

"Quality with Economy"

Sundecks — Additions
— Renovations —
FREE ESTIMATES
FREE Planning Service

Largest Selection
OF KITCHENS
On the West Coast

ALSO
Ask about our
NEW
JENN-AIR RANGE

A New ADVENTURE
IN COOKING

SIMPSONS Sears

CITATION
KITCHEN CABINETS
Let our planning and design experts play your "Dream Kitchen" Superbly crafted cabinets in luxurious hardwood finishes. Phone for free no-obligation estimate. When you remodel rely on the experts at
388-9111

RENOVATION CONSULTANTS
Exclusively concerned with the renovation and restoration of older buildings. We do not build new houses but confine our tradesmen's vast experience and efforts to the retention of the charm of your home or building. If you have a project in mind please call us at 592-7122.

FARMER CONSTRUCTION
Design — Renovations
388-5121

WHEATON CONSTRUCTION LTD.
Design, Build and Renovate
382-2159

T. AND C. BUILDERS LTD.
Experienced framing crew and general carpentry. 385-5293, 385-8587.

W. CAMPBELL LTD.
General Contractors
Building Consultants 479-3904

RENOVATIONS, REPAIRS, ALTERATIONS.
598-4551 386-7240

FRAMING, RENOVATIONS, ADditions, kitchens and repairs. Phone Alright Builders. 479-1160.

WILL NAIL SUB FLOORS AND roof by contract with air gun. Phone 478-1963.

Dressmaking

BRIDAL RENTALS, COSTUMES, formals, dressmaking. 28 Burnside W 385-1542 Fashion Craft Shop.

36 BUSINESS SERVICES AND DIRECTORY

Drilling and Blasting

VICTORIA DRILLING AND Blasting Ltd. Bonded, insured, low rates. No job too big or small, we specialize in them all. 478-5609.

Electrical Contractors

OLDER HOMES REWIRED — NO down payment. We finance through B.C. Hydro Plan.
EDDY'S ELECTRIC — 385-7666

McCOY ELECTRIC
New and Older Homes
Rewiring Expert—Electric Heating
386-0822 or 477-6715 Eves.

PIERRE'S ELECTRIC CO. LTD. electric heating specialists, new wiring and rewiring. 383-3242.

Fencing

CHAIN LINK FENCING
— Free Estimates —
SIMPSONS-SEARS
388-9111

MR. FENCE-IT
All types erected. 479-4067 after 6.

PACIFIC FENCING 598-3765
Screen block—Chain link—Wood

Flooring and Sanding

JIM DUNCAN
Floor sanding and refinishing, exp. 386-1509 anytime.

Gardening

FAST, QUALITY GARDENING, at reasonable rates, clean up and maintenance our specialty. 385-3174 after 6.

HARVEY'S LANDSCAPING AND Garden Service. New lawns. Fong 479-7078, 384-8621.

LAWN CUTTING MY SPEcialty. Also some gardening. Reasonable. Estimates. 384-9810.

FRANK'S GENERAL GARDENing and pruning, 477-6661

A.G. PERSONAL GARDEN SERvice 479-4067 after 6.

Gutter Cleaning and Repairs

5" CONTINUOUS ALUMINUM Gutter in Baked Enamel. "We make it!" "We istall it!" Insist on 5", Takes care of itself for 20 years. "Easy terms."
B.C. Aluminum, 479-3232

GUTTERING
Use our 20-year guaranteed white aluminum guttering.
SIMPSONS-SEARS
388-9111

Landscaping

BARKER LANDSCAPING
Lawn and shrub specialists. Professional stone masonry for walls, steps, patios, fireplaces, etc. Free estimates. Terms. 382-8323.

SAANICH LANDSCAPING. EStimates for lawns, rock walls, and rockery, patios, etc. 14 years' experience in Victoria area. Lowest prices, 479-6490.

REASONABLE LANDSCAPING
Lawns, shrubs, stone masonry
Designs. Consulting. 386-1541.

EXPERT HEDGE TRIMMING and general londscaping. 382-6387.

Lawn Service

LAWN MOWING
479-4067 after 6.

Masonry

SANTOS MASONRY, 21 YEARS experience. Fireplaces, blocks, rock, slate, tile. Reasonable. 386-0234.

BENITO BROS. MASONRY AND stone work. Reasonable. 477-4434. If no answer call 386-0049 after 6.

MULTI-COLOUR STONE AND slate fireplaces, House front faces. Sipkes Masonry, 479-7348.

FIREPLACES, CHIMNEYS AND repairs. Ron Henson, 478-1557.

Moving

R and M Movers
Local moving and delivery, low rates. 386-2397, 386-8132.

BISSON'S MOVING, 384-6442
Apartment and home moving.

Painters and Decorators

CLARK AND PATTISON PAINTING CONTRACTORS LTD.
Brush or spray. Paperhangers. Texture and vinyl work. Will do all or part of any job. Paint store. BAPCO, GENERAL and PRATT AND LAMBERT paints, and rentals of all painters' equipment. Terms if desired. Phone 384-0443. 760 Bay St.

ISLAND DECORATORS
Painters Paperhangers
Spray Painters
Plaster Repairs
Convenient Time Payments
383-9059 Eves. 382-1479

RICHARDS PAINTING
Residential and Commercial, new work or repaint, over 3,000 gals supplied with latest airless spray equipment, material from Sidney Paint Supply. All work guaranteed, call 383-6309 for your free estimate.

BROTHERS PAINTING AND DECORATING
Free appraisals, color consultant. All types of painting. All types of repairs. Commercial, farm, residential. Lowest rates. Terms. Work guaranteed. 383-8112.

DOWSON PAINTING — INterior-Exterior, repairs, residential, commercial, free estimates. Low rates. Work guaranteed. 385-6042, 24-hour home answering service.

FAIRCO PAINTERS
Get the job done quickly and efficiently. Organization and quallity go with fair prices. Try us. 384-3434, 478-1254.

MICHAEL'S PAINTING AND DECORATING LTD.
Interior and exterior. Residence-Commercial. Guaranteed work. Reasonable rates. 477-8232.

WEBB AND SON
384-6827 — Paperhanging, painting. Quick, clean, reliable. First-class workmanship. 30 years' experience Victoria. Terms if desired.

PAINTING
Interior-exterior, houses, patios, etc. Gutters cleaned or replaced. Very reasonable. Work well done. Phone 384-2637.

PAINTING AND DECORATING
Reasonable rates. Satisfaction guaranteed. Terms. 382-7885, 479-2473.

INTERIOR
Special low prices. For clean job. Self-employed Phone Douglas, 477-5207.

EXTERIOR, INTERIOR; REAsonable rates, free estimates, 478-8053, 385-8407.

QUALIFIED PAINTER, REASONable, guaranteed work, free estimates. 592-9210.

WHY PAY MORE
Fence and trim painting, also small jobs. Call Tom, 479-7047.

RENOVATION CONSULTANTS
592-7122

36 BUSINESS SERVICES and DIRECTORY

Painters and Decorators

TED HILL-TOUT
A complete decorating service, interior and exterior — spray or brush — papering — store — terms. For careful work at reasonable prices, please call 598-4012.

SCANDINAVIAN
Painters and Decorators. 382-0713

PAPER HANGING, PAINTING.
Tommy Harker. 383-3474.

G AND J PAINTING AND DEcorating. 2730 Prior. 382-2997.

XPERIENCED PAINTER, EVEnings. $3 hour. 477-4241.

Plasterers

FRED BLANCHARD AND SONS
Plaster, stucco, drywall
Repairs our speciality
656-3638 656-4558

COLEMAN PLASTERING LTD.
Quality work, keen prices. Free estimates for stuccoing your older house. Ph. 598-3433.

STUCCO, DRYWALL AND IMITAtion granite stone. Commercial and residential. Stan Olson, 383-0897 after 5 p.m.

STUCCOING, PLASTERING
Alterations. Reasonable, 479-4779.

Plumbing and Heating

S. H. BROWN
Repairs—Remodelling—New Work
479-5641 4051 Wilkinson

JIM MCGREGOR, 384-9457. REpairs and alterations.

Roofing and Siding

SIMPSONS Sears

FOR YOUR
Re-roofing Needs!
Ask about our exclusive 250-pound Superblock shingles with 5-15 year guarantee.

Install Now! No payments or carrying charges till October '73 on all installed roofing.
Call today! Phone Building Supplies Dept.
388-9111
OR MAIL YOUR COUPON TO SIMPSONS-SEARS
3190 Shelbourne St.
I am interested in re-roofing. Please have your specialist contact me for a free estimate. I understand I am under no obligation.
NAME ______
ADDRESS ______
PHONE ______

PARKER JOHNSTON LTD.
1314 BROAD STREET, 382-9181
"Roofing Victoria Since 1935"

Sandblasting

ISLAND SANDBLASTING
Removes paint, rust from boats, trailers, swimming pools, houses, etc. Ready for painting. Mobile unit. 478-2657.

Sewers

SEWER AND STORM DRAIN hook-ups. C and D Excavating, 652-1526.

NORM'S EXCAVATING
Free sewer estimates. Phone 478-6969.

FREE SEWER ESTIMATES, PEdersen Excavating. 479-5963.

Tailors

"ALEC" CUSTOM TAILOR. LADies' and men's tailoring and alterations. 5-741 Fort. 386-1891.

Tree Service

MT. VIEW TREE SERVICE
Everything in trees. Insured. Big or small we do them all. Industrial ladder work, also apartment block maintenance. 479-3873.

Upholstery

DANISH UPHOLSTERY
Phone 652-1591 Anytime
FREE
Estimates — Delivery — Pickups

Welding

STUDENT HAS ARC WELDER. Any repairs needed ask Bruce 658-5354.

38 TRAVEL

WARDAIR, PWA
CP Air, Air Canada
CHARTERS
BOOK NOW with BAINS International Travel Service Ltd.
For Fall, Christmas and 1974
1710 Douglas (opposite "The Bay")
386-6363

ABC CHARTERS
XMAS IN LONDON
$279.00
TRAVELWORLD
382-3121
Main floor Bank of Comm. Bldg.

WARDAIR
RESERVATIONS
386-2485
EUROPE from $249
Charter Flight Consultants

39 PERSONALS

GENT, 44, WOULD LIKE TO meet lady, 30-45, who enjoys outdoors, dining, dancing, shows, for companionship. Victoria Press, Box 51.

WOULD GIRL IN BLACK AND grey who shared my book in last new, St. Andrew's R.C., Sunday, 15th, 11 a.m. 385-0741 after 7 p.m.

BURDEN SHARERS. CHRISTIAN counselling, personal, social, family problems. Call 383-3815. 24 hours.

I WOULD LIKE TO MEET AN unattached girl in her twenties interested in singing and playing guitar. Jim, 382-1547.

COUPLE 22 AND 39, WOULD ike to swing with couples or females only. Object companionship. Reply Victoria Press, Box 24.

QUIET, HAPPY GO LUCKY girl, 20 would like to meet young man for outings. Photo appreciated. Victoria Press Box 45.

ALCOHOLICS ANONYMOUS
Drinking problem? Want to quit? phone 383-0415; P.O. Box 1.

PREGNANT AND DISTRESSED? Birthright can hellp you. 384-1431.

40 BUSINESS PERSONALS

HYPNOSIS
Certified Hypno-technicians (AAEH ISPH) can help you. Learn self-hypnosis and be relaxed. Improve self-confidence, study habits, concentration, weight and smoking habits. Proven methods used. For information 388-9722. Victoria Hypnosis Centre Ltd., 101-645 Fort.

LONELY? LET ME HELP YOU find a compatible companion, for a happier, fuller life. Confidential. Write Emily Quest, P.O. Box 5220, Victoria.

CARPENTER ANTS, POWDERpost, economically controlled. Professional Ecological Services. 598-1921.

FANTASTIC CLAIRVOYANT MEdium at the Islander Restaurant, 649 Johnson St., off Douglas Readings, 2-5 and 7-10. 386-7870.

"MARRIAGE — MARKET" IS available for 50c from MATCHMAKER. Box 3326, Courtenay, B.C.

SELF-DIVORCE OR SELF INcorporation. Free information. 414-1298 West 10th, Vancouver. B.C. Telephone 738-1731.

MRS. PAYN-JONES, TRANCE medium, questions answered, advice given. 386-3603.

MASSAGE FOR THE RELIEF OF tension, flexibility, and relaxation. For appointment 385-1966, 10 - 6.

HAVE YOUR HOROSCOPE PERsonally done. Accurate, confidential. Call Rosheen. 383-0405.

HOW TO QUIT SMOKING?
SMOKE WATCHERS. 383-6914

CARD READING
592-4112

42 EDUCATION

HIGH SCHOOL AT HOME. Canada's Leading School. Free booklet. National College, 444 Robson St., Vancouver 3, B.C. 688-4913.

TUTORING — PROFESSIONAL help by experienced teacher. French, Math, new and old method. 598-2331.

C. FOLSE, READING TUTOR M.A.ED. B.C. certified. 384-2563.

60 FUEL

SPECIAL — MILL WOOD, 2½ cords, $15.95. 5 cords, $29.95. Best Fuel Company, 384-5524.

FOR SALE ALDER FIREWOOD, $30 per cord, delivered now or in the fall. Phone 478-1415 evenings.

63 TIMBER

WANTED: TIMBER STANDING or felled fir, cedar or hemlock logs. Top prices paid. Ideal Sawmill Co. Ltd. 385-0441

WANTED: TIMBER STANDING or felled. Top prices paid, cash or stumpage. Phone 383-5568.

65 BUILDING SUPPLIES

STEWART AND HUDSON
BUILDING SUPPLY CENTRE

Personal Showers	$9.98
7301 Black and Decker 7¼" Circular Saw	$24.88
Arborite cuttings from	$2.39 ea.
Tac Door Locks: Entrance	$8.49
Bath	$4.99
Passage	$3.69
Black and Decker 7¼" Circular Saw Blades — Twin Pack	$3.96
Supertone Inerior Latex Paint	$3.99 Gal.
7½" Paint Roller with Tray	$1.33
White Ovalmount Vanity Basins	$17.88
Vinyl Folding Door Special	
Beige	$3.99 32x80
Walnut	$4.99 32x80

OPEN MON. THRU SAT.
7:30 - 5:30 — 386-3211
400 Gorge Rd. East
STEWART AND HUDSON

why pay more?

2x4-8 utility	.75
2x4-6	.65
mixed lumber about 1000 bm	49.95
we have cedar boards, 1x3, 1x4, 1x6, 1x8	
2 only, gas lawn mowers, special	79.95

rent our rug shampooer $1:00 day
glass and keys cut while you wait
post office

fast courteous delivery
langford building supply
and hardware
940 goldstream ave. 478-1724
open seven days a week

S. J. PEDEN LTD.
FIR PLY SPECIALS

4x8x¼ factory grade	$5.75
4x8x½ factory grade	$8.90
4x8x¾ sanded	$10.75
4x8x5-16 unsanded	$4.25
4x8x⅝ unsanded	$8.40

SEWER PIPE
4" and 6" pipe and fittings stocked

S. J. PEDEN LTD.
2855 QUESNEL ST., 386-3464

COLUMBIA READY-MIX LTD.
—ready-mix concrete
—sand
—gravel
—drain rock
—fill materials
Phone 478-1701
860 Attree Rd.

MOORE WHITTINGTON LUMBER LTD.
MW
2614 BRIDGE ST.
386-1331

PRE-HUNG WOOD DOORS and FRAMES. CLEARANCE prices on odd size doors — sash — frames, etc.

SAANICH LUMBER YARDS
3041 Douglas St., 385-2486
Night Phone 479-1423

Materials for 12x21 carport attached

Sabot Kit (sailing)	$42.00
Pram dinghy kit	$32.00
8'x10' greenhouse	$185.00
Work bench	$10.50
Garden sheds, 6'8"	$111.00

BEAUTIFUL OLD RED DOMINION BRICKS
Never used. Factory culls. 13c each delivered in Victoria area. 427 Howard Avenue, Nanaimo, 754-7587.

USED LUMBER, 2X4, 2X6; SHIPlap 2x10, 2x12; etc. Apply 749 McClure or Ocean Cement on Wharf St.

USED RED BRICKS, SAND AND GRAVEL. OK TRUCKING CO LTD., 760 TOPAZ, 386-3414.

IDEAL SAWMILL LTD.
385-0441

WANTED: 20 SQUARES OF 18" barn shakes. 592-9296 evenings.

SHAKES FOR SALE, ALL SIZES. 642-5247.

65 BUILDING SUPPLIES

Cubbon on Cook
Lumber and Building Supplies

25 pcs. 2x4 approx. 8 ft. Eco	11.95
Reject doors from	3.99
¾" sanded ply 4x8	9.95
⅜" Gyproc 4x8	2.49
½" Gyproc 4x8	2.69
¾" Rough D Ply 4x8	8.75
Formica-Arborite from	14.99
Latex Ceiling Paint, gal	4.25
Arborite 18"x48"	1.89
12 pieces 1x2—6 foot	2.64
6 pieces 1x3—6 foot	1.62
6 pieces 1x4—6 foot	1.80
4 pieces 1x6—6 foot	1.68
4 pieces 1x8—6 foot	2.40
4 pieces 1x10—6 foot	3.16
4 pieces 1x12—6 foot	3.84
6 pieces 2x2—6 foot	2.34
12 pieces 1x1—6 foot	1.95
12 pieces 1x1—8 foot	2.75
6 pieces 1x3—8 foot	2.40
6 pieces 1x4—8 foot	3.36
4 pieces 1x6—8 foot	2.88
4 pieces 1x8—8 foot	3.84
4 pieces 1x10—8 foot	5.12
4 pieces 1x12—8 foot	6.00

Priced for each piece for the following:

2x3 6 ft.	.42	2x3 8 ft.	.88
2x4 6 ft.	.66	2x4 8 ft.	1.20
2x6 6 ft.	.90	2x6 8 ft.	1.76
2x8 6 ft.	1.20	2x8 8 ft.	2.32
2x10 6 ft.	1.56	2x12 8 ft.	2.96
2x12 6 ft.	1.80	2x12 8 ft.	3.52

Note 8 foot lumber is utility grade
MAHOG. LUMBER PANELLING
1x4 per lin. foot .15
1x6 per lin. foot .25

Open 8 a.m. to 5:30 p.m. 6 days
Also Friday notes till 9 p.m.
1720 Cook Street 384-8181

LARGE BURLS, YEW TREES wood burls for tables. 642-3867.

70 MUSICAL INSTRUMENT

EATON'S
VICTORIA AND VANCOUVER ISLAND
Franchised Dealer for
HAMMOND ORGANS
Choose a Hammond from Eaton's your investment is backed by more than 25 years of selling these renowed instruments. You can rely on Eaton's to bring you a full range of Hammond Organs so you may select the model best for you . . with the extra assurance of Eaton's time honored guarantee "Goods Satisfactory or Money refunded."

Once you have made your selection Eaton's has 4 qualified teachers to help you enjoy your new Hammond. It's all part of the personal, experienced help you receive when you shop for your Hammond Organ at
EATON'S
HAMMOND ORGAN
AND PIANO STUDIO

GRETSCH
2 models in stock, the "DOUBLE ANNIVERSARY" and the "NASHVILLE." Beautiful professional instruments. Substantial trade allowances or very attractive cash prices on these!
PEAVEY
"VINTAGE 212" amplifier. A 100 watt tube, amp, compactly styled. Probably the most accredited club professional amp. in North America today. Trade up!
FOLK GUITARS
Quality units from $22.00. Chosen for tone and good value. Summer specials throughout the store.
SOFT SOUNDS MUSIC
2031 OAK BAY AVE. 598-1524

STUDENTS!
Are you planning on joining your SCHOOL BAND in September? . . . If so . . . you will probably want to rent an instrument . . .
Why not have your parent phone us today and we will reserve an instrument for you until September.
Avoid disappointment . . . reserve your instrument TODAY!
HALL-FAIRFIELD MUSIC CENTRE LIMITED
728 FORT ST. 385-8342

Woodward's
New and used pianos, Lowrey Organs, on display at Woodward's Mayfair, 2nd floor.

BERNIE PORTER MUSIC
725 CALEDONIA AVE.
CLOSED MONDAYS JULY — AUG.
382-9542, 384-0641
DRIVE-IN — PARK FREE
OPEN TILL 9 TUES.-FRI.

SPEAKERS
Alter 100 watt lead guitar speaker $499.95. Alter 100 watt bass guitar speaker $199.95. Eminent 65 watt guitar speakr $60.00.
TALISMAN MUSIC
939 Yates 384-9222

KIMBALL ORGANS
featuring "THE ENTERTAINER"
(world's easiest organ to play)
GULBRANSEN ORGANS
with piano, rhythm and Leslie
PARAGON MUSIC LTD.
Hillside Shopping Centre 385-5275

SEE ALL — NEW FISHER PANEL SPEAKER FOR ORGAN OR STEREO JUST $159.00. EXCLUSIVE TO
REGINALD STONE ORGAN STUDIO
1517 Quadra 383-0239

AMONG MANY USED ORGANS A Yamaha E-3 that is like new in all ways. Has percussion, preset tray, 61 note manuals, 25 note pedal board. Come in and try it at
SCOTT PIANO and ORGAN
Your Wurlitzer Headquarters
612 FORT ST. 384-4623

PIANOS
BY AUCTION
KILSHAW'S 1115 FORT

GLEESON MUSIC
For your fender supplies.
Now an authorized dealer.
707 FORT 388-9632
Doorway to
"THE WORLD OF MUSIC"

VICTORIA SOUND CENTER
Fender telecaster with Gibson Humbucking pick up $395. Fender jaguar with case, $295.
1315 Government St. 385-4842

NELSON'S MUSIC CENTRE
Sales - Service - Instruction
1320 Broad St. 385-9728

HAMMOND ORGAN STUDIOS
Sales, Service, Lessons
3400 Douglas St.
388-9177

DRUM SET, LUDWIG CHROME snare, Gretch hi-hat. Good stands and speedking peddle, $275 firm. 382-3516 after 5.

120 BASS ACCORDION, ESTELLA make, like new, $300 or closest offer. 479-5057.

GIBSON J-50, DELUXE FLAT top guitar and hardshell case. Best offer. 383-7639 after 5 p.m.

SOUND SOURCE MUSIC
Sales — quality service
2250 OAK BAY 598-3514

FENDER-RHODES ELECTRIC piano, $675 firm. 598-3514 or 477-2267.

HAGSTROM ELECTRIC 12 string guitar, $180. After 6:30 p.m. 384-4869.

FENDER JAZZ BASS, IN EXcellent condition, with case. 479-2035.

PIANO TUNER — CRAFTSMAN NORMAN DUCKWORTH, 383-3083.

WE BUY PIANOS FOR CASH. Scott Piano and Organ. 384-4623.

WANTED: VIOLA. PHONE 479-1419, evenings.

TRADE
Through
CLASSIFIED
DIAL 386-2121

71 MUSIC TEACHERS

EATON'S HAMMOND ORGAN and Piano Studio

ENROLL NOW

Learn to play the organ during private studio lessons or lessons in your own home. Four qualified teachers are available. Phone 382-7141, local 230, for particulars.

77 MOTORCYCLES

WORLD PLEASURE

HONDA
HONDA
HONDA
Now is the best time to TRADE on a NEW HONDA

WE'RE SHORT ON TRADES! The biggest allowances ever for used bikes — any type — any cond.

OUR INVENTORY IS G-I-G-A-N-T-I-C

TAKE ADVANTAGE OF OUR TRADE SHORTAGE!

NORTON
NORTON
NORTON
THE NORTON COMMANDO 750 ROADSTER
Lightest of all super bikes — 385 lbs. —
The Commando is directly descended from a long line of world famous British Racers.
with ISOLASTIC suspension VIBRATION—FREE smooth as grease—
THE COMMANDO is blindly fast! Corners like it's on rails and with two-fingered pressure on the brake lever it stops RIGHT NOW!
BUY ONE TODAY
NO MONEY DOWN
$83 MONTH
FULL PRICE $2099

COMMANDO HI-RIDER
Hi-riser bars, smaller 2¼-gallon fibreglass tank. Small headlight. Twin upswept full flow mufflers.
BUY ONE TODAY
NO MONEY DOWN
$83 MONTH
FULL PRICE $2099
36 mos. to pay
EASY INSTANT CREDIT
All arrangements made for you.
NO PAY'TS 'TIL SEPTEMBER 15th

WORLD PLEASURE

386-8424 3388 Douglas 382-2222
"Next to Red Lion"
9-9, Saturday til 6

Pearson World of Pleasure Ltd. Dealer Lic. 1516

1966 YAMAHA 250 CC AND 1967 Yamaha trail 100 cc, electric start, trade for 250 cc Yamaha Enduro or $200 each. 386-6481.

MOVING, NEED A GOOD HOME for a very well cared for 1971 Suzuki 350 with extras. 6,000 miles, asking $725. 658-5156.

'72 YAMAHA 175 ENDURO $695. '73 Yamaha 125 MX. $695. Cash or trade. 656-4375.

175 YAMAHA ENDURO, 1970, asking $450. 385-6031. After 7: 656-4078.

'68 TRIUMPH 650, REBUILT motor, partly chopped, offers. 388-9323.

250 HUSKY, 4-SPEED, MX. Excellent condition, must be seen and 6-speed wide ratio. 592-1152.

FAST 125 BULTACO SHERPA S. Excellent condition 11 mos. old. 746-6919.

1973 360 YAMAHA ENDURO, EXcellent condition. 800 miles. Phone 478-5617.

1973 KAWASAKI 500, IMMACULate condition. 3,100 miles. Asking $1195. 384-2886.

650 BSA CHOPPER, $1400 OR closest offer. 4168 Wilkinson Road, after 5.

BETTER THAN NEW. 1972 KAwasaki 500, never raced, $1095. 598-5775.

TRIUMPH CHOPPER, EXcellent bike, must sell soon, 478-4257.

1971 NORTON 750 CC. Showroom condition. Asking $1350. 479-7467.

BSA 750 CC, 3 CYLINDER, 62 b.h.p., 2,000 miles only. $1275 firm. Call 658-8781.

1968 BSA 500, SEMI CHOPPED, road tested till 1974. $550 firm. 479-3907.

500 CC TRIUMPH FLATHEAD, $600, immaculate. 388-4995.

1969 BULTACO. GOOD CONDItion. Phone 384-8217.

1973 400 SUZUKI ENDURO, 1,300 miles, like new. 658-8958.

77 MOTORCYCLES

SAVE NOW

ON

2 ONLY
new 125 c.c. YAMAMA Twins
Reg. $795
NOW ONLY $595

2 ONLY
New 200 c.c. YAMAHA Twins, electric start. Reg. $899.
NOW ONLY $699

TRADE-INS

1973 Yamaha 100 Enduro	$565
1972 Yamaha 100 Enduro	$495
1972 Honda 500 4	$1595
1971 Bultaco 125 MX	$595
1970 CZ 250 Motocross	$650
1973 Honda 350 cc (4)	$1095
1971 Triumph 650 cc	$1095
1971 Triumph 650 cc	$995
1970 Triumph 650 cc	$1050
1972 BSA 500 cc	$ 795
1971 BSA 650 cc	$ 995
1971 Suzuki 125 cc Trail	$495
1969 Suzuki 500 cc Twin	$595
1973 Yamaha 125 cc M.X.	$ 695
1972 Yamaha 125 cc M.X.	$ 595
1972 Yamaha 125 cc Enduro	$650
1970 Yamaha 350 cc Twin	$595
1973 Suzuki GT 250s (2)	$ 995
1972 Suzuki GT 550	$1295

SUPER SPECIAL

Sissy Bars (While they last) $9.95

at

MULLINS MARINE SALES LTD.

925 Yates St. 382-1928

Dealer Lic. 4531

LAST CHANCE

2 ONLY
1973 750 cc. Twins
5-speed, disc brake
TRIUMPH BONNEVILLES
$1850

2 ONLY
1973 650 cc. Twins
5-speed
TRIUMPH BONNEVILLES
Special $1599

EASY EASY TERMS
at
MULLINS MARINE SALES LTD.
925 Yates St. 382-1928
Dealer Lic. 4531

METRO BIKE SALE

1972 Honda 350 Four

We trade either way—bikes in on cars or in on bikes.

Remember at METRO no reasonable offer refused.

Contact Carey Davies at 386-3516

METRO TOYOTA LTD.
624 Finlayson
Dealer Licence D3515

SPECIAL
New 1972 S2 350
KAWASAKI
$875
with full warranty at
KAWASAKI CITY
3220 Douglas 383-9525
D 3209

SUZUKI MOTORCYCLES
Best Deals and Service
FREDERICK MOTORS
616 Queens 383-6632
Dealer Licence D1567
Dyno-Tuning our Specialty

KEYSTONE MINIBIKES
Sales — Service — Parts
Bikes priced from $179.95
VIC LAWNMOWER HOSPITAL
834 Johnson 386-8338

BROOKLANDS MOTORCYCLES
Harley-Davidson — Honda
Greeves
937 Fort 383-5926

1971 KAWASAKI 500, COMPLETE history with all bills since new. Many extras. Very clean. $950. 384-8565 or 383-5071.

1972 XLCH SPORTSTER, 10,000 miles, completely redone. $3500. 652-2480 after 4.

MONTESA — BULTACO
Victoria MOTORCYCLE Sales
382-7905 1551 Pear St.

'68 750 NORTON COMMANDO, fastback styling, recently serviced and tuned. 385-3885.

1972 TS 250 R SUZUKI SAVAGE, as new, 4,000 miles. 478-1935 after 6.

71 HONDA 500, FOUR, A-1 CONdition. With helmets. $1250 or best offer. Phone 386-8179 anytime.

THE ACES® ON BRIDGE

by IRA G. CORN JR. TEAM CAPTAIN

World Champions

Glen Cramer and John Van Ness won the 1972 regional Aces' Rubber Bridge Tournament sponsored by the Denver Post. Their prize was an expenses-paid opportunity to play in the tournament finals at the Flamingo Hotel in Las Vegas.

In rubber-bridge scoring, making the contract is always the important consideration. One or more overtricks mean little when compared to the bonus of a vulnerable game contract. Today's hand played in the final round demonstrates this point clearly.

Vulnerable: North-South
Dealer: South

NORTH
♠ K 4
♥ A K J 10 7 5
♦ A J 3
♣ 8 4

WEST
♠ A J 9 7 2
♥ 6 4 2
♦ K 9 5
♣ 7 5

EAST
♠ 10 5 3
♥ Q 8
♦ 7 6 4
♣ J 10 6 3 2

SOUTH
♠ Q 8 6
♥ 9 3
♦ Q 10 8 2
♣ A K Q 9

The bidding:

South	West	North	East
1 ♦	1 ♠	3 ♥	Pass
3 NT	Pass	Pass	Pass

Opening lead: Seven of spades.

North's fine heart suit and his complementing diamond honors justifiably led him to promote his values, and he made an immediate jump shift. South rebid three no trump, promising a spade stopper and a minimum without heart support, and North had no reason to bid further.

West led his fourth-best spade, and declarer made the correct play of dummy's king, which held the trick. Declarer had seven top winners and needed two more to make his contract. A successful finesse in either red suit would turn the trick — which one should he try?

The more tempting one is the heart finesse. If that were to win, twice as many tricks might be available than in the diamond suit. And, if declarer had thought only of overtricks, he would have finessed in hearts, and a spade return would have resulted in a lost contract.

The winning procedure is to combine the play of both red suits. Since a finesse in either suit has the same success probability, declarer should add to his chances by attempting to drop a doublton heart queen. If this does not succeed, he still has the 50 per cent chance of the diamond finesse.

In actual play declarer played correctly and got a well-deserved reward. He played the two top hearts and, when East's queen dropped obligingly, declarer was able to score numerous overtricks. After taking a spade, six hearts and three clubs he could well afford the diamond finesse, and he made four overtricks.

An unusual twist. The declarer who tries for the most number of overtricks goes down. He who plays as safely as possible for the contract makes a maximum number of overtricks.

Copyright 1972 by United Feature Syndicate, Inc.

77 MOTORCYCLES

DYNO TUNING HERE NOW
BEST TUNING IN TOWN
Let us show you
TOM McKENZIE'S M.C. SERVICE
(Div. of Frederick Motors)
616 Queens 383-6632

'71 HONDA 450 CB, LOW MILEage, excellent condition, 477-4802.

1970 YAMAHA 360 ENDURO, $600 or best offer. 383-4279 after 5.

1970 NORTON 750. REBUILT, EXcellent condition. $1150. 592-2545.

71 BSA, NEW CLUTCH. $850 OR offers. 383-1743, or 383-5901.

78 BICYCLES

ASSEMBLE YOUR OWN 10-SPEED
SALE
Brand name, handmade French models. Frame sizes 19½" to 24½" assorted colors, with fenders.

IN THE BOX SPECIALS

STANDARD MODELS $99.95

DE LUXE MODELS (Quick release hubs) $105.95

SAVE UP TO $100 on a very small number of special race models.

TERMS AVAILABLE
24 months to pay
at
MULLINS MARINE SALES LTD.
925 Yates St. 382-1928

P.S.: We also have many other bikes at similar savings.

Russ Hay On Government

Between Bay and Hillside

PEUGEOT — APOLLO
RALEIGH
CENTURION — BRC — HUSTLER
and others
RALEIGH FIREBIRDS
Sale $94.88
RALEIGH SUPERCOURSE
Sale $159.95
CHIORDA 10-speed $ 83.88
5-SPEEDS men's and ladies' with fenders and rattraps. Just $76.88.

2542 Government 384-4722

SORRY!
We've gone cycling
Try
Robinson's
SINCE 1929
For all your bike goodies
1307 Broad St. 385-3429

GORDON'S SPORTING GOODS
1030 Hillside 382-5815
Good stock of
PEUGEOT—APOLLO—CHIORDA
10-Speeds
Good stock of RALEIGH
5-sp. ladies' and gents'
Good stock of used bikes
Trades welcome—Terms available

OAK BAY AND ESQUIMALT BICYCLE SHOPS
Two locations to serve you better
Full line of parts and accessories
EASY TERMS AVAILABLE
1968 Oak Bay 1211 Esquimalt
598-4111 388-6712

10 SPEED PEUGOT, 22" LIGHT, fenders, etc. $90. Also custom gocart with engines, $70. 477-5976.

BICYCLES AT COST
Pearson's 386-8424

GIRL'S; ONE BRAND NEW, $45, one 16". $20. 656-4303.

18" 10-SPEED, LIKE NEW, $65. 477-1036.

BICYCLE, MAN'S STANDARD CCM, $25. Good shape. 478-3705.

80 BOATS and MARINE

MUST SELL 31' CABIN CRUISER. Unusual opportunity to acquire practical vessel of great character. Sea Kindly double end displacement hull. Dependable Chrysler Ace gas engine. Total rebuild last fall. Full head room throughout. Owner lived aboard long period in winter. Inventory includes dinghy, depth finder, CB radio, direction finder, oil heat stove with oven in deckhouse. Cosy winter wood stove foreward. Ideal cruising or liveaboard. Economical to operate, listed $6,900. Must have offers. 656-5458.

MUST SELL THIS WEEKEND
Fibreglass boat molds with all tools and accessories, some office equipment thrown in. Owner says $4,500 or nearest offer. To view call BOB LINDSAY 386-3231 or 388-7407 (evenings). This has got to be the bargain of the week. Block Bros. Realty.

17' FIBREGLASS DEEP-V HOURston. Hardtop, camper top, 85 Johnson, 9½ Evinrude, windshield wipers, depth sounder, lifejackets, anchor, rod holders, etc. 2000 pound trailer, 3 years old, very low hours. $3700. Moving east. 658-8266.

36' A-LICENCED TROLLER, equipment, phone, sounder, private, 2mm Chrysler Crown rebuilt May '73. Registered tonnage 7.9. 112-753-8546.

17' DOUBLE EAGLE, 65 HP Mercury motor, 7½ hp Mercury, Calkins trailer with brakes. 656-5657 after 6 p.m. or all day weekends.

16½' FIBREGLASS OVER PLYwood boat and trailer, just painted, paddles and life jackets. $400 or offers. 478-2884.

VANCOUVER ISLAND REPREsentatives for Coronada Scampi and Islander Yachts. Duncan, 746-5721.

14' ALUMINUM STEERING AND controls, with 15 h.p. Viking and tilt boom trailer. $700. Also '61 Gale 35 h.p. $175. Phone 478-1963.

MAKE ME AN OFFER ON MY 24' cruiser, low hours on rebuilt FWC engine, enclosed head, lots of room. asking $4500. 383-2871.

TWO MAN FRONTIERSMAN kayak, fully equipped, 3 months old, offers. 386-3667 after 5.

20' BERTRAM EXPRESS, 150 Volvo inboard-outboard, fast, seaworthy. 656-2663.

'68 85 H.P. JOHNSON SHORT shaft, $795. After 5:30 weekdays, 477-2868.

10' PLYWOOD BOAT AND OARS with sturdy trailer, extra wheel and utility box. $150. 383-8426.

PRIVATE CHARTER. NEW 26' sloop, well fitted for cruising. 478-1316, 477-8558.

RECONDITIONED 45 H.P. MERcury with controls and new fuel tank. Asking $350. Phone 385-2710.

1969 18 H.P. EVINRUDE AND tank, perfect condition, $385. 477-8035.

1960 40 H.P. JOHNSON OUTboard motor, pull start, operating condition $185. 743-2179.

16' V-BOTTOM FAMILY RUNabout, $200. Safe, sound and seaworthy. 477-2805.

12' PLYWOOD GLASS BOTTOM and trailer, very clean. 383-1656, 383-5658.

PETE'S TENT AND AWNING, boat covers and upholstery. Call 383-8959.

3 HP OUTBOARD MOTOR, GOOD condition. $80. 592-0566.

10' GLEN L SQUIRT, $75. PHONE 656-3441.

14½' BOAT, TRAILER AND 15 h.p. motor. $550. 479-6142.

19 FT. BOAT. FOR FURTHER details call between 6-8. 477-8549.

14' FIBREGLASS BOAT, DEEP-V. 384-3172.

10' GLEN-L SQUIRT AND TRAILer, good condition. 592-4435.

12 FT. PLYWOOD BOAT, EXcellent condition, $100. 384-9096.

12' BOAT, $75. 479-1843

24' CABIN BOAT FOR $2600 OR car of the same value. 384-9626.

14' FIBERGLASS CANOE, 2 years old, $150. 478-5379.

11' PLYWOOD BOAT $70. LOCK and oars. Phone 385-3524.

'69 MERC 9.8 H.P., GOOD CONDItion. $275. 385-1886 after 5 p.m.

5½ H.P. EVINRUDE WITH tank $110. 478-3584.

'18 GLEN L AND TRAILER. 592-3743.

37' TRIMARAN, $10,500. 12' dinghy, $125. 656-1981.

80 BOATS and MARINE

WORLD PLEASURE

IS IT HOT!! and so are these packages!

WATER SKIERS!
the fabulous
REINELL RV 1700
This outboard is bigger and wider this year — can handle more power, with teak runners and walkthru windshield, CHRYSLER 55 long shaft electric plus 1600-lb. EZ LOADER trailer.
Reg. $4275
HOT
SPECIAL $3595
NO MONEY DOWN
$86 MO. for 60 months

LET'S GO FISHIN'

PRINCECRAFT 12' Aluminum, CHRYSLER 6, the silent partner.
Reg. $771
HOT
SPECIAL $689
NO MONEY DOWN
$24 MO. for 36 months

THIS WEEKEND
visit beautiful
WESTPORT MARINA!
the home of our new
BROKERAGE DIVISION

GEORGE BARR
our Manager
NEEDS LISTINGS
We have
BUYERS WAITING
all types boats needed
POWER and SAIL
$2,000 to $80,000
CALL THE WESTPORT HOT LINE!!
656-5434

WORLD PLEASURE

386-8424 3388 Douglas 382-2222
"Next to Clare Anderson's Red Lion"
9-9, Saturday 'til 5
WESTPORT OFFICE
2075 Tryon Rd.
656-5434

BAYLINER Boats Introductory OFFER

SPECIAL PRICES on our 17' and 18' I-O Runabouts, various power options

CARS, TRUCKS, CAMPERS AND MOTORCYCLES TAKEN IN TRADE

HORWOOD MARINE LTD.
(Div. of Horwood Mazda)
Pandora Ave. (across from B.C. Hydro)
385-1451

"It's the service that sets us apart"

SKI RUNABOUT PACKAGES

14'3" THERMOGLAS Runabout c-w top and 40-h.p. JOHNSON, electric start, '73 model, and 900 lb. EZ LOADER TRAILER.
Regular Price $2950
SKI PACKAGE PRICE $2525

14'4" GLASCRAFT Runabout c-w top and 50-h.p. '72 model JOHNSON, electric start, and 900 lb. EZ LOADER TRAILER.
Regular Price $3300
SKI PACKAGE PRICE $2795

GIBSON POWERCRAFT CENTRE LTD.
2520 Gov't (near Bay St.)
382-8291
2300 Canoe Cove Rd., N. Saanich
656-4365

21' Brandlmayr
with 115 h.p. EVINRUDE Electric. power lift, 75 hrs. running time on engine meter, dinghy, separate head, stove, tach, just loaded with equipment, speed 28 m.p.h. Bottom glassed.
COMPLETE FOR
$3,950
at
MULLINS MARINE SALES LTD.
925 Yates St. 382-1928

$8,000 INVESTMENT
17'6 Cal Glass Deep-V Bowrider powered by 455 Olds Jet and equipped with 3,000-lb. trailer with brakes, excellent Seagull capable of speeds over 55 mph; loaded with extras, including low speed rudder, metal flake finish, custom upholstery, radio, tape deck, mags, much chrome, life jackets, skis, and 6 months' insurance. Will sell to highest bidder. Trades considered. Please call 479-6368 or 383-8941.

BRITISH SEAGULL OUTBOARD SALES — PARTS — REPAIRS
Featherweight 3¾ h.p. $198
Forty plus 6¼ h.p. $225
Silver Century 10½ h.p. $280
Long shaft models add $15
VICTORIA Lawnmower Hospital
834 Johnson 386-8338

LUXURY 34 FIBREGLAS LESS THAN 150 HOURS
Twin F.W.C., CB, DS, etc. Over $3,000 of inventory. A must see boat with replacement value of over $35,000. For quick sale $25,000 including insurance and covered mooring to April '74. Some trade on property or? Phone 383-0474.

8' TROLLER DESIGN DISplacement hull, standup cabin, out riggers, forward and aft steering, rebuilt 1972, sports or commercial. 9 h.p. Briggs. Boat and motor top condition, $575 after 6 p.m. 385-1793.

HAVE PURCHASED SIMPSONS-Sears Evinrude motor. Selling 4½ h.p. Evinrude yacht twin. 1972 model. Complete with 2½ gal. remote tank. Used in fresh water lakes only. Excellent shape. $250. 386-9786 after 6 p.m.

23' EASTERN SEASKIFF, 150 horse power inboard-outboard. 3 years old, excellent condition, many extras, must sell this week. Best offer by Sunday takes. 598-1359.

1960 — 75 JOHNSON
Good condition, electric start, controls and tank. Asking $500. Phone Bob Lewis. 658-8887 (weekdays after 5:30 p.m.).

14' BOAT AND 35 H.P. JOHNSON outboard. $450. 478-5142.

80 BOATS and MARINE

"It's the service that sets us apart"

BAYLINER
INBOARD - OUTBOARD
Runabouts and cruisers

BAYLINER SARATOGA CRUISER 2550
24½' Cuddy cabin cruiser, 170 H.P. Volvo. Cuddy cabin contains berths for two. enclosed head, complete galley. Large. roomy cockpit has two sleeper seats, motor box converts to berth. Convertible top, side curtains. Choose from aqua hull, ivory deck, aqua interior; or gold hull, ivory deck, gold interior.
SALE PRICE $9,195

BAYLINER MUTINY 1750
16'1" Runabout, 130 H.P.. D-V hull. step-through windshield, convertible top, side curtains. Gold hull, ivory deck, gold interior. SALE PRICE $4,725

BAYLINER DISCOVERY 1850
16'9" Runabout, 170 Volvo, D-V hull, step-through windshield, compass, deluxe stern rail with ladder, convertible top, side curtains, cockpit cover. Gold hull, ivory deck, gold interior. SALE PRICE $6,050

HOURSTON GLASCRAFT 17' Runabout, 120 H.P. Merc., D-V hull, windshield wiper, full camper canvas. Ivory hull, gold deck.
SALE PRICE $5,100

HOURSTON GLASCRAFT 17', as above with 140 H.P. Merc. Coral deck.
SALE PRICE $5,350

BAYLINER NISQUALLY 2350
22'5" Command Bridge Cruiser, 225 H.P. Merc, 2 bunks forward, dinette converts, enclosed head with standing room, hanging locker, full galley with pressure water system, motor box converts to bunk. Complete dual station controls. Inventory includes such extras as power twin indicator, automatic bilge pump, monomatic electric head, camper canvas, window screens, deluxe stern rail with ladder, dockside power and 110-120 AC outlets, extra battery with vapor-proof battery switch. SALE PRICE $13,995

BAYLINER DISCOVERY 1850
16'9" Runabout, 130 H.P. Volvo, D-V hull, step-through windshield, electric windshield wiper, convertible top, side curtains, cockpit cover. Ivory hull and deck, aqua interior. SALE PRICE $5,150

BAYLINER QUARTERMASTER 1950
17'7" Runabout, 120 H.P. OMC, D-V hull. Step-through windshield, convertible top, side curtains. Gold hull, ivory deck, saddle interior.
SALE PRICE $5,450

BAYLINER JAMAICA 1950
18'7" Runabout, 130 H.P. Volvo, gullwing hull, bow-rider configuration, walk-through windshield, convertible top, side curtains. Ivory hull and deck, green interior.
SALE PRICE $5,450

BAYLINER LIBERTY 2150
20'4" Cuddy cabin cruiser. 130 H.P. Volvo sleeps two forward, head, complete galley. Deluxe stern rail wilth ladder, electric wiper, convertible top, side curtains, camper back. Gold hull, ivory deck, saddle interior. SALE PRICE $7,395

GIBSON POWERCRAFT CENTRE LTD.
2520 Gov't (near Bay St.)
382-8291
2300 Canoe Cove Rd., N. Saanich
656-4365

S. J. PEDEN LTD.

Electric and Propane fridges Toilets and Plumbing fittings 12 volt lights, interior panelling.

SEE OUR COMPLETE DISPLAY OF MANY USEFUL BOATING ITEMS.

S. J. PEDEN LTD.
2855 Quesnel St. 386-3464

VAN ISLE MARINA

CAN'T AFFORD A NEW BOAT? Selling used boats is our business, not a sideline. GEOFF SIMPSON, Yacht Broker.

VAN ISLE MARINA CO. LTD.
Tsehum Harbor Sidney, B.C.
656-1138 P.O. Box 2130

BOSUN'S MARINA LTD.
now offers
Mechanical Service
Inboard and outboard, small engines, Briggs, Wisconsin, lawnmowers, chain saws, all welcome.
CALL 656-5558
FOR PROMPT SERVICE

K AND C THERMOGLASS BOATS, EVINRUDE MOTORS, EZ LOADER TRAILERS
ALL BAY MARINA
BOATS MOTORS TRAILERS SALES PARTS SERVICE
2238 HARBOUR, SIDNEY • 656-3167

HARBOUR MACHINE LTD.
383-6555 31 ERIE ST.
4 cyl. GRAY Marine, 62 h.p.—D.D.
6 cyl. GRAY Marine 150 h.p. 2½:1
6 cyl. PALMER Mar. 150 h.p. DD or 2½:1
6 cyl .CHRIS CRAFT 95 h.p. D.D.
Service to all makes.

26' CUTTER, VAN DE STADT design, built of steel, Germany. Crossed Atlantic and Pacific Oceans, Albin auxiliary Inboard, full cruising inventory and ready for extensive offshore voyaging. $6,850. Cove Yachts Ltd., R.R. No. 1 Duncan 746-5021.

COLUMBIA 22 SAILBOAT, IMmaculate, complete with Genoa and spinnaker, dodger, life-lines and pulpits. Extensive cruising inventory. Located Nanaimo. Offers? 724-1769.

PACIFIC AUTO MARINE
Shawnigan Lake Village 743-5122
V-Drives, jet units, conversion kits. Inboard hardware and accessories. Open till 8 Wed. and Fri.

1972 24' REINELL CABIN CRUISer hardtop, full canvas, complete galley, enclosed head, 188 inboard-outboard Mercruiser loaded with extras, 479-5258 after 4:30.

PELAGIC PACIFIC FIBREGLASS MATERIALS
4 Huron St. 386-1811

22' BRANDLMAYR CRUISER, 185 h.p. inboard. Fully equipped. 4 years old. Immaculate condition. $4500. 592-0836.

"FOXY LADY"
Sacrifice, beautiful 70 m.p.h. inboard ski boat, $3,500, or nearest offer. Ph. 748-8604 or 748-1309.

18 FT. CABIN BOAT, 40 H.P. outboard, stove, sink, etc. Sacrifice at $850. 477-3919 evenings or 479-5057 days.

FORD INTERCEPTER 185 H.P., fully rebuilt, no gear, $1050. Chrysler M47 3—1 gear, running condition, $300. 642-3298.

SHAFT, PROP AND RUDDER repairs at Philbrook's Shipyard. 656-1157.

18' GLEN L CABIN CRUISER, 1972, 50 hp Mercury beautiful condition, $2900. 388-6850.

BOATS WANTED — CASH OR consignment. Oak Bay Marine Sales, 598-3393.

HAIDA 26. FLUSH DECK. EXcellent condition, extension inventory $10,500. 592-1708.

15' BOAT, 45 H.P. MERC MOTOR, trailer, and accessories all for only $785, 385-6407.

SHOP AT SAILTREND
for all your yachting needs
592-2711 2021 Oak Bay

CANOE COVE MARINA
Yacht Brokerage
Sidney, B.C., 656-3915

BRAND NEW GLEN 17 FIBREglassed outboard, good beam, very safe ocean boat. $690. 477-8460.

REQUIRED — 9½-12 H.P. OUTboard motor. Phone 479-7665 after 4:30 p.m.

12'6" FIBREGLASS OVER PLYwood and trailer. $150 or best offer. 384-9164.

SKI BOAT WITH 100 H.P. MOTOR and 20 h.p. Chrysler motor. 477-2072.

CANOES
JEUNE BROS OF VICTORIA
570 Johnson 384-4322

80 BOATS and MARINE

SEA & SKI SPORTS WORLD

For Your Boating Pleasure See

— GLASTRON
14 FT. TO 26 FT.

— VANGUARD
12 FT. TO 18 FT.

— STEURY
18 FT. TO 26 FT.

642 Burnside East
388-5561

"WHEN YOU ASK FOR MORE ASK FOR US"

Division of Garden City Auto Sales Ltd.

MERCURY MARINE

Sales and Service
Cloverdale and Oak
385-1457

— NEW —
24 FT. CRUISER
188 h.p. Mercruiser, sleeps five. Full camper canvas, complete galley and enclosed head.
$10,800

18½' Beachcomber
165 H.P. Mercruiser, camper cover.
$5795

NEW 1973
12 FT. THORNES CRUSADER $289

WE SERVICE WHAT WE SELL
Merc Outboards

Save with BOATLAND BARGAINS

14'4" KENCRAFT — Sleeper seats, 40 h.p. Merc. and controls. 900 lb. Road Runner trailer.
PACKAGE PRICE $2088.00

15' CAL-GLASS — Safety glass windshield, sleeper seats, bow rails, camper top, 1972 40 h.p. Merc. and controls, 900 lb. Road Runner trailer.
PACKAGE PRICE $2295.00

16' CAL-GLASS — Safety glass walk-thru windshield, sleeper seats, bow rails, camper top, 50 h.p. Merc. and controls. 1200 lb. Road Runner Trailer.
PACKAGE PRICE $2795.00

DEMO

21' REINELL R.U. 3240 Command Bridge, 188 h.p. Mercruiser, power steering, full instrumentation, complete galley, marine.
DEMO PRICE $10,900.00

DUNCAN Boatland
6045 Trans Canada Hwy.
Duncan 746-4158

NATIONAL BOAT SALES

If you have the following: CHRIS 27, TROJAN 28, 30' F-G SAILBOAT, 30-40' wood SAILBOAT, 30-45' DIESEL Disp.;
WE HAVE THE BUYERS!

Please call and arrange a berth at our high volume sales dock now if you have a boat to sell.

NATIONAL PROPERTIES LTD.
Marine Division
2270 Harbour Rd., Sidney, B.C.
656-3966

OAK BAY MARINE SALES AND SERVICE
OPEN 7 DAYS A WEEK
Franchise Dealers for:
—Evinrude—
OMC—Volvo—Merc. Cruisers
Grew—Marlin—Starcraft
Rawson—Coronet
Largest brokerage in Victoria
1327 BEACH DR.
598-3393

SAILBOATS — DINGHIES
CANOES
Sails, stainless bolts and screws, rope, wire, blocks, flags, compasses, books, stoves, broilie paints and varnishes, pumps, hose, life jackets, Dunlop boots, inflatable dinghies, sinks. llights, anchors, chain, sun hats and a whole lot more
at
VICTORIA'S SAILBOAT CENTRE
BOSUN'S LOCKER LTD
580 Johnson 386-1308

LUHRS CRUISERS
MORGAN YACHTS
In stock
MARINA PARK
Yacht Sales Ltd.
White Birch Rd.
(Next to Sidney High)
Sidney. 656-4222

SPECIAL
MUSTANG FLOATER COATS
Reg. $39.95, NOW $31.95 upon presentation of this ad until July 21.
SHIP CHANDLERS (McQuades)
1252 Wharf 383-1141

JENKINS MARINE
Building, renovations, and repairs, on wood and fibreglass boats. Custom fibreglassing. 479-2244 479-6038.

BRANDLMEYR 20' CABIN, sleeps 2, stove, sink, head, 327 Chev inboard power, 658-5591, 5-7 p.m.

'72 HOURSTON GLASSCRAFT runabout, complete with 50 Merc and trailer, $1695. 3103 Balfour off Gorge Road.

1972 19' FIBREFORM HARDTOP, fully equipped with trailer and tarps, 140 hp Merc Cruiser, 383-9479, 2621 Shakespeare.

18½' FIBREFORM, 140 MERC cruiser I-O complete with Easy-Load trailer, electric winch, $6500 or nearest offer. 385-0262.

CAL 25 FOR SALE, 386-9501 OR 382-9014.

83 AIRCRAFT

STEARMAN PT-17. 30 HOURS since complete rebuilt to stock to holer. Many new engine parts. $16,000. In Canada with new C of A 748-2015.

92 SPORTING GOODS

Robinson's
Since 1929
Husq. 270, $115; Rem. 22-250, $99; Sav. 300 and 4x Weaver, $159; Browning 243 auto., $189; Sav. L.H. 25-06 and 3x9x Busnell, $215; Brno 12 ga. Db., $219; Rem. 870 Trap, $249; Beretta-BL4 20GA, $449; Mossberg 20 Ga. pump, $99; Sears 12 Ga. pump, $89; Colt Python 357 Mag., $249; Llama 22 auto., $69; Walam 380 auto., $54; H. and R. 22 Rev., $59.
1307 Broad 385-3429

N.A.U.I. Diving Instruction
Experience the other ¾ of the world! Join us under the sea. Our next Scuba course begins Aug. 12. Four students per instructor.
AQUAKNOX DIVE CENTRE
943 Yates St. 386-2525
(Div. of Bosun's Marina)

Scuba Instruction Instructor: Dan Hall
Certified by N.A.U.I., Y.M.C.A. and B.C. Safety Council Course dates, September 10 and September 27. Phone Bill Young 383-2522 days, Dan Hall 478-7808.

REMINGTON 742 WOOD MASTER 30.06, barrel 22". with strap, case, extra clips. $185. Phone after 4 p.m.. 382-1638.

RAY'S SPORTS CENTRE
HOCKEY SCHOOL EQUIPMENT
1692 Douglas 385-6312

WANTED: WET SUIT TO FIT 185 lb. 6 ft. man. Phone 592-1574 after 6 p.m.

SCUBA TANKS AT FANTASTIC prices. Scuba Shop, 832 Fisgard St.

93 CAMERAS, SUPPLIES AND PHOTO FINISHING

SIMPSONS Sears
"CAMERA COUNTER"
QUALITY PHOTOFINISHING
On colour negative films
12 exposure $2.99
20 exposure $4.49
36 exposure $7.49
Applies on 126, 127, 135 120, 620 and even 110 films (KODAK G.A.F. and FUJI)
PHONE 388-9111
LOCAL 203

SPECIAL!!!
8x10 color enlargements custom cropped—The best! $2.99
16x20 color enlargements custom cropped—Best quality $17.95
from Color negatives
ASK ABOUT OUR EXCELLENT INTERNEGATIVE SERVICE
—COME IN and SEE some Samples of our Color Enlarging
ELECTRIC EYE 386-0333
WE SERVE YOU BETTER!

Hilton
Photo Supplies Ltd.
Trans-Canada Highway
Chemainus
Drawer 750 Ph. 246-3311

LOOK
ROLLEI SL 66 with 80 mm lens also 120 mm S. Planar extra black case and filters — mint.
Great Savings as always at
BILL PHOTO SUPPLY
1672 DOUGLAS
383-7443

VPS
— Fast fotofinishing at
— Low, low prices at
VICTORIA PHOTO SUPPLY
1015 Douglas St. 385-3458

FOR QUICK SALE. CANON QL25 camera with electronic flash and case, like new. 477-8295.

96 RANGES, STOVES and FURNACES

OLDER ELECTRIC STOVE IN good condition, $35. 1498 Derby Road.

ADMIRAL ELECTRIC RANGE, good condition, $50. 67 Crease Ave. 385-6273.

30" RANGE, TOP CONDITION, $95. 1560 Pembroke. 386-7367.

AIRCO COUNTERFLOW 90,000 b.t.u. Oil Furnace. 477-2125.

97 FURNITURE

SALE!!!
Floor model sale now in progress. Stock liquidation is a must. We have 50 new suites coming in and need the room. Save up to 3%!!!

BUY-RITE FURNITURE LTD.
704 View St. 385-4744

VILAS
GENUINE VILAS FURNITURE. WE SHIP ANYWHERE IN B.C. BROCHURES ON REQUEST. CONTINENTAL FURNITURE, 716 JOHNSON STREET. 386-2458.

MOVING OUT OF PROVINCE. Must sell Frost Free coppertone 13 cu. ft. fridge. Like new. Will consider trade for freezer or older wooden dining room suite. Also sofa, $15. Many other items. Phone 382-6462.

KITCHEN TABLE AND 4 CHAIRS $70, Coffee table and 2 matching end tables $175. Recliner chair $80. Chesterfield and matching chair $275. All purchased new February '73. Firm prices. Larry, 385-3139 after 5 p.m. weekdays.

PAY CASH AND SAVE
PANDORA FURNITURE LTD.
See Our Ad Under Miscellaneous
NEW AND USED FURNITURE
1050 PANDORA AVE.
383-6319

BUY—SELL—APPRAISE
KILSHAW'S AUCTIONEERS
1115 Fort 384-6441

LUNDS AUCTIONEERS
WE BUY AND APPRAISE
926 Fort 386-3308

USED FURNITURE WANTED
Going East? Sell us your furniture and appliances. The price must be right. Phone Abe, after 5 p.m., 388-6681.

CUSTOM BUILT HIGH BACK chesterfield and chair, brown, like new, reasonable offer. 478-4262 after 6 p.m.

NEAR NEW CHESTERFIELD suite, satin brocade, $200. Phone before 9 a.m. or after 9 p.m., 592-2307.

SPOT CASH
For good furniture-appliances
ROYAL FURNITURE 388-9021

CHAIR AND COUCH WITH covers, and miscellanous tables. 383-6486.

SIX-DRAWER CHEST OF DRAWers $29.50. Mel's Bargains, now at 3460 Quadra. 384-3152.

SOMETHING SPECIAL. SMALL dark Canadian birch gate-leg table. Call 592-6665 after 5 p.m.

TEAK LOOSE-CUSHION CHAIR $49.50. Mel's Bargains, now at 3460 Quadra. 384-3152.

KITCHEN SET, SIMULATED wood table, 4 chairs, $65. 478-3571.

BEDROOM SUITE, 6 MONTHS old, $450 or offers. 382-4565.

CHESTERFIELD SUITE, 4 seater with chair, $150. 385-2870.

HOUSEHOLD FURNITURE FOR sale, 383-9287.

DOUBLE BED IN GOOD CONDItion, $30. 109—420 Catherine St.

FURNITURE FOR SALE, CALL 382-9854.

98 TV, STEREO, RADIO SALES AND SERVICE

RENT Electrohome COLOR TV
from $18.89 per month or try our
Rent To Own
with 3 year unconditional guarantee on all parts and labour and 6 years on picture tube
at
CITY CENTRE TV
3970 Shelbourne 477-6971
next to K-Mart in the Mall
10 a.m. to 10 p.m. daily.

Rent to Own OR RENT COLOR TV $14 MONTH
(Minimum 3 months)
1 HOUR ACTION
Curtis Plaza TV
OPEN TILL 9 P.M.
382-7524
1544 FAIRFIELD
CALL NOW

Rent OR Rent to Own
— COLOR TV —
BLACK AND WHITE OR STEREO
Call Now
MAIS TV
Sales and Rentals
385-2435

THE TRADERS
RENT COLOR TV
FROM $9.95 PER MO.
THE TRADERS
PHONE JIM
388-6264 NOON TILL 9 P.M.

CAV ELECTRONICS LTD.
758 YATES 388-6564
Marantz, Quad, Crown, EPI, Harmon-Kardon, AR, Revox, Bose, Fisher, Tandberg, Advent Dual, Thorens, Shure, ADC, Stanton, Decca, SME Dayton-Wright, Koss. Dolby Watts, Sinclair, Scotch RSC Micro.

MEADWELL'S TV
Now Rent-to-Own
FOR AS LOW AS
$7 MONTH
BLACK AND WHITE TV
Call now 383-9534 or 382-7524

JULY CLEARANCE
USED TVS
Color TV from $250
6 monthly 50-50 warranty
Black and white from $39
KENT'S LTD.
742 FORT 383-7104

TV RENTALS
From $7.00 PER MONTH
A reliable rental service
MAIS FURNITURE
1821 Cook St. 385-2435

COMPLETE REPAIR FACILITIES for all types of stereos at our new address.
NO. 4 — 2325 GOV'T
CORONA STEREO 388-5311

RECONDITIONED BLACK AND white TVs with 3-month guarantee, from $50. City Centre TV, 3970 Shelbourne, 477-6971. Next to K-Mart in the Mall.

SANSUI TUNER—AMPLIFIER and speakers, Garrard lab series turntable. All in excellent condition. $400. 385-2265.

1-YEAR-OLD RCA STEREO AM-FM with output jack for tape player and turntable, $125 or best offer. 592-9388 after 5 p.m.

TWO MONTH OLD 20" ELECtrohome colour T.V., $450 or best offer. 384-6031 between 6-9 p.m. or 386-2311 between 8:30 - 5.

3 ONLY, 1973 PHILIPS MODULAR 4 color TV. Save $50—Now.
ATLAS STEREO AND TV
763 Fort 385-2712

HEADQUARTERS FOR CITIZEN band radios (C.B.) warehouse sales. Macdonald Furniture Mart, Pandora and Broad. 383-1171.

RADIO-RECORD PLAYER COMbination in light oak cabinet $25. Mel's Bargains. now at 3460 Quadra. 384-3152.

PIONEER STEREO RECEIVER model SX-990. 2-dyne A-25 speakers. 30 watt per channel. Almost new. 384-9087.

ELECTROHOME SOLID STATE stereo, brand new condition. 479-6708.

STEREO CONSOLE, DUMONT, Mediterranean, 6 months, $300. 382-2447.

ELECTRON TV
Sales and Qualified Service
100 W. BURNSIDE 383-5432

NORESCO, DUAL, TANDBERG
HUDSON'S TAPE CENTRE
1543 Fort St. 382-0923

SHURE M-91ED, $32. ADC XLM, $45. KLH 52 receiver, $280. All brand new. 382-9308.

SONY COLOUR TV, 12", 2 months old. $400. 477-6981, ask for F307 after 6 p.m.

DUAL 1219 TURNTABLE WITH Shure V15 type 2 cartridge. Excellent condition, $150. 656-2785.

19" COLOR PANASONIC PORTAble, 6 months old. $425. 382-7978.

SONY 4 TRACK STEREO — reel to reel. $150. 775 Hillside.

21" TV, WORKING GOOD. FIRST $35. Can deliver. 592-7328.

RCA COLOR TV, GOOD CONDItion, $150. 382-0405.

LATE MODEL 23" RCA LOWBOY TV. Like New. First $75. 592-7328.

99 GROCERIES, MEAT AND PRODUCE

ALBERTA MEAT MARKET
Grade "A" hind quarters $1.09 lb.
Pork chops 99c lb.
Hamburger patties (for the B.B.Q.) 89c lb.
50 lb. summer B.B.Q. Pack $44.90
1811 Cook 383-3012

FREEZER ORDER SAVINGS
Red Brand Beef — Grade A, 93c lb. side cut, wrapped, quick frozen and delivered. Easy terms to suit you. Open Sundays.
JIM'S LOW COST
284 Belmont Road 478-3424

SAVE MONEY AT HARVEY'S
Sides Red Brand Beef 95c lb.
Red Brand Hinds $1.15 lb.
Sides of Pork 79c lb.
Minced Round Steak $1.29 lb.
2709 QUADRA 383-2031

BROAD BEANS, OODLES FOR quick picking, farm prices, pick your own, 6391 Oldfield Rd.

99 GROCERIES, MEAT AND PRODUCE

Shop at the WAREHOUSE
3 Big Food Stores: 3475 Quadra, 47 Songhees, 877 Goldstream. Open every night 'til 9 p.m. Prices effective Langford Store Sunday 12 noon - 6 p.m. Thurs., Fri., Sat. at all stores. OPEN TO THE PUBLIC DAILY 9 A.M. TO 9 P.M. Open Saturdays 'til 6 p.m.
Fresh, extra large ears Corn on the Cob, doz. $1. Bananas, No. 1, ripe, golden, 4 lbs. 49c. Round Steak, Grade A beef, $1.39 lb. Frying Chicken, whole, cleaned, Grade "A", 57c lb. Wieners, No. 1, Swift's Premium, 59c lb. Mustard, French's prepared, 1-lb. jar 19c. Watermelon, vine-ripened. whole. 6c lb. Bread dough, Rhodes frozen, white, 5 loaves, 69c. Oranges, juicy, fancy. 11 lbs., $1. Hawaiian Punch, Rosy Red, Very Berry, Grape, etc., 3 48-oz. tins, $1.

TOP QUALITY, LOW PRICE
Red Brand Beef, 93c a lb., side cut, wrapped, quick frozen.
Super Low Cost Market
899 Esquimalt Rd. 382-8196

CUCUMBERS, SLICING AND pickling. 10c lb. 1288 Santa Rosa — not Sundays.

RASPBERRIES FOR SALE. Order now. $5.50 per flat. 652-3217 6-9 p.m.

FIRBANK FARM
1180 ROYAL OAK AVE.
Fresh Eggs and Vegetables

WILLIAMS QUALITY MEATS
A-1 beef hinds $1.09 lb.
795 Fort 384-1613

TOMATOES, 30c LB.
6432 Pat Bay Highway

ORDERS TAKEN FOR RASPberries, $12 a 20-lb. crate. 652-1534.

RIPE GREENHOUSE TOMAtoes, apply 1424 Edgeware Rd.

CULL TOMATOES, 25C POUND
652-2322

SIDES OF GRAIN FED BEEF. 479-3021.

CHERRIES, PICKED, 40C LB. 5366 Alderley.

100 MISCELLANEOUS FOR SALE

UNDER THE YELLOW SIGN

USED

Wood drop leaf table and 2 extra leaves		$19.95
maple night table		9.95
hostess chairs	from	9.95
coffee tables	from	9.95
2 pc. sectional suite		39.95
3 pc sectional suite		59.95
corner table		19.95
naugahyde daybed		69.95
wingback loveseat		119.95
winnipeg couch		39.95
mattress and boxspring. 39"		49.95
headboards. 39"	from	9.95
5 pc dinettes	from	39.95
4 dr. chests	from	39.95
electric floor polisher		19.95

NEW

3 pc bed suite		139.95
4 dr chest		39.95
single dresser		44.95
5 dr chest		44.95
9 dr dresser		104.95
night tables	from	24.95

Phone Us for Appraisals on Used Furniture
FREE DELIVERY
BARGAIN ANNEX
753 VIEW ST.
Division of Standard Furniture
382-5111

YEAR-END CLEARANCE
—SCULPTURED NYLON 2 colors $3.95 sq. yd.
—TWO-TONE PLUSH 1 color $5.49 sq. yd.
—NYLON SHAG 3 colors $5.89 sq. yd.
—INDOOR-OUTDOOR style rubber back $2.95 sq. yd.
ROLL-ENDS AND REMNANTS
SAVE UP TO 50 PER CENT
We Install!
CARPET TREND
Skinner and Bay — Vic. West
386-7501

HASTINGS
382-6811
Yes we service and have parts for:
Compact Electrolux, Kirby Filter Queen, Rexair, Hoover vacuum cleaners
2100 DOUGLAS

CLOSING OUT SALE
10 per cent - 50 per cent off all unclaimed new and used stock. Stereos, radios, tools, rifles, musical instruments, guitars, 10-speed bikes, cameras, leather goods, household appliances, jewellery, TVS and much more. Act now while selection at its best.
BILL SCOTT'S
UNIVERSAL PAWNBROKING
584 JOHNSON 383-9512

REFRIGERATOR TIME:
New 10 cu. ft. $169; 13 cu. ft., automatic $249; and 13 cu. ft. Frost Free, $279. All specially priced to Free, $279. All speciall priced to include your approved trade.
BUTLER BROTHERS
1720 Douglas 383-6911
(ACROSS FROM THE BAY)

NEW AND USED
SPECIALS IN OUR
BARGAIN BASEMENT
ROYAL FURNITURE AND APPLIANCES
733 Johnson 388-9021

SNAP UNUSED
Westinghouse washer-spin dryer portable combo, $175 including tax, FIRM. 1215 Craigflower No. 4. 384-5122, 7-9 p.m.

RUGS LOOK "NEW." IT'S SO easy with RUG-MATE stain removing rug shampoo. Rent electric shampooer for $1.00, plus materials. Also Hero Airless spray units, sales and rentals. Clark and Pattison, 760 Bay St. See our ad under Painters for other supplies.

SPECIAL
WILKINSON SWORD SHEARS
Long handle flat cutting
Reg. $21.95 SALE $17.95
Ladies size reg. $11.95 Sale $9.95
Men's size reg. $14.95 Sale $11.75
VIC. LAWNMOWER HOSPITAL
834 Johnson 386-8338

GAMBLE'S LAWN REPAIR, SAW sharpening, keys cut, used mowers for sale. Reasonable rates. Pick up and delivery. 479-1431.

WHY PAY $1200 FOR NEW 45 HP Chrysler electric outboard, controls, battery, etc. when you can have ours in "new condition" for $650! New tubeless white wall tire, 650x15, cost $26 for $20. 477-8072.

HOMELITE—LOMBARD
McCULLOCH CHAIN SAWS
SALES—SERVICE—PARTS
Saws priced from $119.95 up
VIC. LAWNMOWER HOSPITAL
386-8338 834 Johnson

SMALL POOL TABLE COMplete with cues and balls $12.50. Inglis wringer washer $65. Mel's Bargains. now at 3460 Quadra. 384-3152.

AUTOMATIC TELEPHONE ANSwering machine, 24-hour operation. Lease as low as $13 per month. R. and T. Business Systems, 384-0145, Victoria, 758-9195 Nanaimo.

ELECTRIC MOWER; GARDEN tools; Floor Polisher. 384-0252.

CUSTOM BUILT ALUMINUM window screens. 479-5484.

The Daily Crossword Puzzle

By R. A. POWER

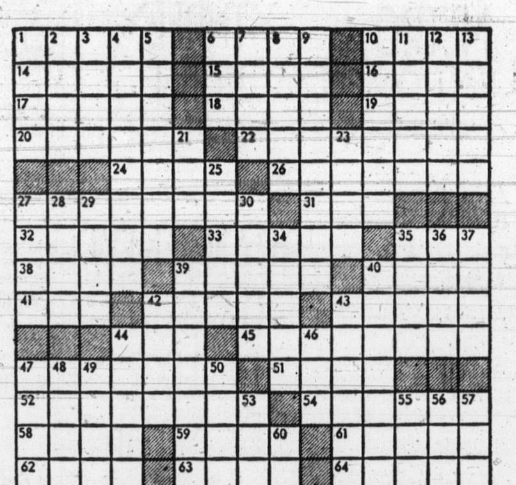

ACROSS
1 Sag downward
6 Endure
10 "Take . . . train"
14 "Common Sense" author
15 Diminutive: Suffix
16 Color
17 Steve . . .
18 Energetic person
19 Comic . . . Johnson
20 Seed coatings
22 Seed coatings
22 Hard guy to work for
24 Actress . . . San Juan
26 Calorie counters
27 Yell loudly: 2 words
31 Entity
32 Feminine name
33 Class
35 Instrument of punishment
38 Part of the foot
39 Melodies
40 Instrument of punishment
41 Word indicating surprise
42 Hurl
42 Hurl
43 Bail
44 Heart
45 Corrected
47 Latin-Amer. ponchos
51 Places
52 Gorges
54 Ancient Mexican
58 Receipt: Abbr.
59 Tailless amphibian
61 Garlic quantity
62 Poker stake
63 Work: Prefix
64 Subdued
65 Danish speech sound
66 Gas
67 Frighten

DOWN
1 Kind of gaiter
2 Novel
3 Painters' purchases
4 "—of Venus"
5 Punishment
6 Table part
7 Particle
8 Ending with farm and home
9 Canines
10 Peculiarities
11 Singer Lena —
12 Food consumer
13 Dill herbs
21 Egotism
23 Ribbon: Suffix
25 Soothsayer
27 Tear in a fabric
28 Hounds' quarry
29 —around the block
30 Voice
34 Handrail support
35 East Indian VIP
36 As soon as
37 Act
39 Endanger
40 Early Louisiana governor
42 Drink heavily
43 Steeps in hot water
44 Conveyed laboriously
46 Witticism
47 Birds
48 Occurrence
49 Opposite of "verso"
50 Place of business
53 Kind of pudding
55 Liberian native
56 Always
57 Relinquish
60 Put on

Previous Puzzle Solved:

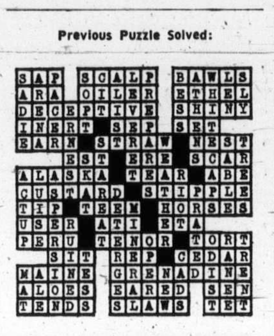

100 MISCELLANEOUS FOR SALE

1973 BELL AND HOWELL stereo, AM/FM cassette player, BSR changer, 2 speakers, custom table. $150. Crushed velvet chesterfield, chair. $50. cars, parts, miscellaneous. 382-2004.

2 DOUBLE BEDS WITH RADIO headboards, box springs and mattresses, complete. $50 or $40 or both for $80. Westinghouse portable dishwasher, $40. 383-7769 or 388-7945.

VICTORIA CASH REGISTER CO.
Sales—Service—Supplies
650 West Burnside Road
383-2512
Savings on used and reconditioned NCR Cash Registers.

GARAGE SALE, FRIDGE, 2 cribs, stroller, car seat, other baby equipment, china ware, lawn mower, miscellaneous items. 10 a.m.-4 p.m. Saturday 21, 3384 Kingsley Place.

DANISH STYLE CHESTERFIELD and chair, $65; ¾ bed and mattress, $35; kitchen stand, $7; ironing board, $5; set up drapes, floral print, $200 or closest offer. Call after 6 p.m. 388-9316.

17 FT. SELF-CONTAINED TRAILer, electric brakes, sleeps 4, $1200. Jari Monarch grass cutter, $85. Rotary antenna and control, $60. 478-3455.

GENDRON BUGGY, SMALL stereo, vaccum cleaner, fridge, 9' by 18' gold carpet, wooden crates. All good condition, reasonable. 477-6058.

GRADE 1 AND 2 LESSON AIDES for primary teacher, $25 for everything. Baby bassinette $15. 479-5553.

WASHER AND DRYER, $225. Fridge $75. Stove, 110 volts, $35. Pool table with 4 cues and rack, $250. 383-5522.

FREEZER BAGS! YOUR MONEY buys bags, not fancy wrappings, at Industrial Plastics Ltd., 2105 Douglas.

HOOVER WASHER, EXCELLENT condition. Table, 4 chairs. Radiogramaphone. 2 useful mowers. Tree pruner. Sythe. 479-5015.

FOUR PLOTS, HATLEY MEMOrial Gardens. Catholic division, $300. Phone 8-5 p.m., 388-7351, room 220. Leave message.

STEREO COMPONENT SET, $125. Crib, $15. 1965 Pontiac Parisienne, $900. Unfinished Duncan Fyfe table and chairs, $50. 478-8659 eves.

BEAUTIFUL WORLDWIDE SEA shells and coral. Rare and choice collectors items. Other specimens. Reasonably priced. 383-4213.

AIR CONDITIONER, PURIFIER, hardly used. Excellent condition. 382-2992.

LARGE SECTIONAL SUITE BILTmore, rose-beige. $150. Beige rug. 12x12. 386-0998.

20 CU. FT. VIKING GAS freezer, 2 baskets, 2 dividers, light and lock. $100. 479-4914.

WRINGER WASHER, $20. TWO good winter tires, 6.40x6.50. 384-6335.

GE FRIDGE AND SIMPLICITY washing machine for sale. Phone between 5 and 7 p.m. 383-1920.

STOVE, FRIDGE, AUTOMATIC washer and dryer, 3 years old. 642-5644.

FRIDGE, WHITE, CROSS TOP freezer, gas mower, maple side board and hutch, 388-4066 after 6.

SERVICE FOR 8 FINE JAPAnese china, hand painted gold. 658-8769.

HOUSEHOLD ITEMS AND FURniture. Must go by July 23. 382-5595.

ELECTROLUX, 5 MONTHS OLD, power nozzle and all other attachments. $200 or best offer. 386-3892.

54X82X5" FOAM MATTRESS; old TV, new tube, 21". Phone 384-9164.

7.2 CU. FT. DEEP FREEZE IN good working condition, $65. 478-2057.

FROST-FREE FRIGIDAIRE 2-door, like new, was $475, selling $195. 386-9983 or 383-0670.

9X15 —2 ROOM OUTSIDE frame tent, like new, $100, 477-5488.

SPEED QUEEN WASHER SPIN dryer. Perfect condition. $150. 652-3262.

2 GAS LAWNMOWERS. EXcellent condition. $35 and $45. Phone 385-3676.

FINLAY 24" RANGE; SWIMMING pool, 15'x4' deep, with filter and cover. Phone 478-6930 after 5 p.m.

TWO GAS POWER MOWERS, ANtique cash register, cartop carrier with box. 478-5127.

SWIMMING POOLS, DISCOUNT prices on all sizes, filters, etc. 656-4148.

BABY BUGGY, LIKE NEW, $25. Old chesterfield, poor condition. 479-8158.

CAMP COT; BIRD STAND; hand lawn mower; double box spring and mattress; 592-6165.

CABINET MODEL SINGER ZIG Zag Sewing Machine with stool. As new. $130. Phone 478-7362. after 6.

PASSAP DUOMATIC KNITTER, $350. Good older Hotpoint fridge. $50. 478-2417.

PRICE'S KEY SHOP
Safes, Locks, Keys
847 Fort 384-6321

8,000-LB. AXLES AND WHEELS, tires, $125 each. Phone 386-3291.

LARGE DUOTHERM OIL HEATer with blower, $25. 477-4373.

WRINGER WASHER, EXcellent condition, $50. 382-6420.

EXTRA LARGE DEEP FREEZE for sale. $250. 382-2704.

POOL TABLE, LIKE NEW, WITH balls and cues. $150. 598-9558.

1,000 G.P.H. 100 P.S.I. WATER pump, after 5. 743-2616.

AIR CONDITIONER, GE — 8000 BTU's. $125. 598-1028.

UTILITY SHED, $75.
479-1843.

ELECTRIC SEWING MACHINE, very good condition, $25. 382-4880.

TWO LOVESEATS, LIKE NEW, some other furnishings. 598-5338.

GOOD SINGLE BED, $30. 6 YEAR crib and mattress. $15. 382-9393.

100 MISCELLANEOUS FOR SALE

XXXXXXXXXXXXXXXXXXXXXXX
EATON'S
WAREHOUSE
STORE
749 VIEW ST.
Remember You Can Budget Charge Through Our Customer's Accounts Office, 3rd Floor
XXXXXXXXXXXXXXXXXXXXXXX

THE TRADERS
WAREHOUSE
GOOD CLEAN
USED FURNITURE
AND APPLIANCES
Warehoune Open 'Til 5 p.m.
715 FINLAYSON 388-6264

KANGAROO KITCHEN!
Broils — Grils — Bakes — Toasts — Smokes — Pressure Cooks.
12 lbs. of cooking fun $52.95
Robinson's
SINCE 1929
1307 Broad St. 385-3429

USED SEWING MACHINES
Electric portable, $19. Electric in console cabinet, $29. Necchi portable with reverse, $59. Pfaff portable, $69. Swiss made open arm fully automatic portable, $129. 3 treadles to choose. All 1 year guarantee. First come — First sewed. Terms available.
SAWYER SEWING CENTRE
840 FORT 388-6228

DOUBLE STAINLESS STEEL sink with all drains, Silvertone portable record player, 2-piece gold brocade chesterfield, baby carriage, play pen and other baby items, older tri-light, standard washing machine, hi-fi radio and record player, coffee table. 656-5002.

3-PIECE BEDROOM SUITE, WAterfall design. Good condition. $150; boxspring and mattress, $50; Viking 4-speed combination Radio-Record Player, $50; metal double bed with spring and mattress, $50; chrome kitchen table, 4 chairs, $40. 592-7753 or 384-2753.

THE SHIPWRECK SHOP
384-4521, 720 Yates (in the Mall). Custom made-to-measure rustic wood coffee, end tables, dividers, stoos, bookcases, cedar chest, fire-pace frames, etc. Choice of stain and finish. Drop in.

MUST SELL
25" Zenith color TV; 13.5 cu. ft. fridge; 22 cu. ft. deep freeze; modern chesterfield, red; modern chesterfield, blue; 2 children's beds, like new. Other household items. 477-3846.

CHEST OF DRAWERS, $22. VANity with stool, $25. Dresser, $22.50. Book cases. Wooden table with 4 chairs, $20. Old mahogany wardrobe, $60. Coleman icebox, $5. Leather suitcase, $1.75. 830 Fort St. 383-5411. 10:30 to 5:30 p.m.

IHC GARDEN TRACTOR $1350; cultivator $80; rotary tiller $350; front blade $100; rotary mower $299; 7 h.p. riding mower $525. Spring clearance prices.
VICTORIA JEEP
HILLSIDE at ROCK BAY

DAVE TAYLOR DEC. CENTRE
579 Gorge Rd. East 384-1914
REDWOOD STAIN $4.99 a Gal.
TOP QUALITY WHILE IT LASTS!

CLEARING ALL USED MACHINES.
REDUCED IN PRICE.
TYPE 'N WRITE SHOP
Everything for typing or writing.
744 Johnson 385-3112

SEARS NEW HIDE-A-BED, TRIlamp floor model, kitchen set, new, with 4 chairs, 1 single bed with chest, vanity, mirror, headboard, very good condition. To view phone 382-5767.

ABC ELECTRIC
New and rebuilt major and portable appliances, vacuums, etc. all guaranteed. We also buy used appliances. 831 Yates, 382-7221.

POWER MOWERS
21 reconditioned reels and rotaries
30-Day Warranty — from $45
VIC. LAWNMOWER HOSPITAL
834 Johnson 386-8338

STIHL. HOMELITE, McCULLOCH chainsaw sales and service
RENTALS
GIBSON POWERCRAFT CENTRE
520 Govt. 382-8291

THE ROCKHOUND SHOP
All rock-hobby items and genuine stone jewelry. 850 Tolmie, 388-5341. (Closed Mon. Open Fri to 9 p.m.) We stock White's Metal Detectors.

CAFE EQUIPMENT ON SALT Spring Island. Two commercial deep fryers, one grill, one soft ice cream machine and potato chipper. Phone Ganges, 537-5620.

LARGE 9 SPIT OLD HICKORY barbecue, cooks 45 chickens per hour $600. Hot-case 5' Hill $700; canopy 4x8 with duct-work and fan, $600. Package price $1500. 385-4742.

BASINS; OIL STOVE; OIL TANK and stand; vanity dresser and 8" Evergreen trees, 10c each. 477-5132.

AVOCADO FRIDGE AND STOVE, deluxe model, 1½ years old. $450. Also ½-ton '57 Ford Pickup Truck, $300. 478-7266.

BOY'S 10-SPEED RACING BIKE, $70 or nearest offer. Beginner's guitar, $10. Phone 598-1248 after 7 p.m.

OUTDOOR INCINERATOR BARrels, ready to use, $4.50. Free delivery. 383-1328.

COLDMATIC BLOCK ICE maker. Water cooled, 1 year old. Phone 743-5551.

4' TWO LAMP WORKSHOP fluorescent, $8 each. Wanted: sterling silver pieces. 477-6722.

100 MISCELLANEOUS FOR SALE

PRE-INVENTORY CLEAR-OUTS!
ALL NEW MERCHANDISE

1	39" Matt. and box set	$69.90
2	Queen size Matt. and box	$129.90
3	Space savers, 4 only	$69.95
4	2-pc. Davenport Suite	$126.66
5	Sofa Bed, double size	$187.77
6	3-position recliners	$78.88
7	3-pc. bedroom, Wal.	$139.88
8	8-pc. Colonial Dining	$399.95
9	9x12 carpets, foamback	$59.00
10	5-pc. Dinette Suite	$69.88

11 TV'S — STEREO'S — APPLIANCES ALL PRICED FOR CLEAR-OUTS!
OPEN DAILY
9 am to 10 pm
SATURDAY TILL 5

BETTER-BUY
HOME FURNISHINGS LTD.
779 PANDORA 385-1383

IT PAYS TO SHOP
See us before you buy. 2-pc. chesterfield suites, $79.00 to $499.00; hide-a-beds, $199.00; hide-a-bed with matching chair, $239.00; single size hide-a-bed, $119.00; convertos, $49.50; swivel rockers, $119.00; Duncan Phyfe drop leaf extension table and 6 chairs, $337.50; 5-pc. kitchen sets, $66.00 to $74.50, 7-pc. kitchen sets $79.00 to $119.00; buffets, $39.50 to $169.00; china cabinets, $47.50 to $199.00; English cottage piano, $395.00; British India rug, 9x12, $159.00; 9x12 shag rugs, $79.00; single beds, $29.50 to $95; bedroom suites, complete, $95.00 to $358.00; chests of drawers, $19.00 to $59.00; dressers, $37.50 to $95.00; vacuum cleaners, $24.50 to $44.50; refrigerators, $49.00 to $149.00; component stereo, $319.00. Use your Chargex.
PANDORA FURNITURE LTD.
New and Used Furniture
1050 Pandora Ave.
383-6319

FREEZERS
RCA 8, 12, 15, 20 and 25 cu. ft. available from $168.00 at
C. TAYLER
HOME APPLIANCE LTD.
707 Johnson 383-3281

200 GAL. OIL TANK; BASINS; copper hot water tank; oil stove; oil tank and stand; vanity dresser and 8" Evergreen trees, 10c each; 477-5132.

TROLLER, 45', A LICENCE, 13.63 tons, completely equipped including fishing gear. Must be sold. Open to best cash offer. Call 758-2636 Nanaimo.

ELECTRIC PORTABLE SEWING machine $25. Medium size electric fan $20. Mel's Bargains, now at 3460 Quadra. 384-3152.

5" GUTTER—EAVESTROUGHING
In Baked Enamel. We Install.
B.C. Aluminum. 479-3232

CHILDREN'S SAND BOXES, 4'x4'x8" with sand. $14. Delivered. 383-0047.

SIX YEAR CRIB. 3 MONTHS OLD, $25. 658-8558.

103 MISCELLANEOUS WANTED

LUNDS
AUCTIONEERS
APPRAISE AND BUY FOR CASH
926 Fort 386-3308

ANY OLD JEWELLERY, RINGS, gold, jade, pocket watches, gold and silver chains, etc. Bygone's, 1034 Fort. 383-8025.

CASH FOR FURNITURE AND rugs, prompt appraisal, free pickup. 386-8132, 386-2397. Craigflower Furniture.

MILITARY MEDALS WANTED, Canadian and United Nations, Korea, medals, also air crew Europe, 383-5079.

VICTORIA SOUND CENTRE
Used albums, 8 tracks, cassettes, any amount. Top prices paid.
1315 Government 385-4842

TWIN MAPLE BEDROOM SUITE, cream separator, parts for Cub tractor including hydraulic. At 478-8091.

WANTED: WATERFRONT LOT or cottage at Shawnigan Lake. 386-9501 or 382-9014.

GOOD BOOKS ALWAYS BOUGHT
HAUNTED BOOKSHOP
845 Fort 382-1427

Cash for furniture, tools, guns etc.
FAMILY TRADING
731 Goldstream 478-5631

SPOT CASH
For good furniture-appliances
ROYAL FURNITURE 388-9021

WANTED: FOLDING PING PONG table. Must be reasonable. 479-5156.

NON-WORKING COMPLETE TVS wanted, will haul away free, 592-7328.

WANTED STOP WATCH IN good working order. Reasonable 384-5042.

CRIPPLE NEEDS BOY'S BICYcle, extreme low price. 382-1667.

SURF BOARDS, REASONABLE and in good condition. 658-8446.

WANTED — NYLON SAIL, MAST, etc., for canoe. 382-8443.

QUALITY FURNITURE, CHINA, silver, brass, etc. 384-2225.

WE BUY PIANOS FOR CASH. Scott Piano and Organ. 384-4623.

FRIDGES, FREEZERS BOUGHT.
384-7813 All-Temp.

POTTER'S WHEEL, $50
382-8454

WANTED: FREE ROCK, DIRT or clay fill. Phone 386-9536.

103 MISCELLANEOUS WANTED

THE SALVATION ARMY Needs your re-useable clothing, furniture and household goods. "Help us to help others." Family Thrift Stores. Victoria, Sidney and Langford. For pickup — 386-3295.

BRENTWOOD
BARGAIN BARN
7115 West Saanich Rd.
Cash for used furniture, appliances, tools, and miscellaneous. 652-1711.

THE BARGAIN HOUSE
Top prices paid for goods of all kinds from a handful to a housefull, Furniture, tools, dishes, etc. We specialize in antiques. Beacon Ave., Sidney, 656-3621.

KILSHAW'S
AUCTIONEERS
Buy — Sell — Appraise
1115 Fort 384-6441

WANTED—QUALITY
USED FURNITURE
HUB FURNITURE
713 Johnson 384-6425

REWARD: DO YOU KNOW ANYone who has old pre-1920 opera records. I will pay for your information if leads to a purchase. Write R. E. Hammond, Gibsons, B.C.

109 MISCELLANEOUS TO RENT

SAWYER SEWING CENTRES
RENT TO OWN
NEW SEWING MACHINES
Domestic and Industrial
840 Fort St. 388-6228

115 SWAPS

TRADE 15-YEAR-OLD TRIPlex, Esquimalt, value $45,000 plus; for country home with acreage. Will trade up or down. BEN GREIG, 388-6231 or 382-1757. Island Pacific Realty Ltd.

AIR COMPRESSOR, 1½ H.P., 34 gallon tank, hoses, $300. Air impact wrench, $85. Air impact hammer, and tools, $85. Craftsman grinder, ½ h.p., $100. Sell or swap, all or part, for small car. 478-6557.

BEAUTIFUL 70 M.P.H. INBOARD Thunderbolt ski boat. Value $3,500. Swap for outboard or ? 748-8604 or 748-1309.

FOUR YEAR OLD 19' CABIN boat, swap for 14' plywood and cash or sell. 642-3885 after 5.

SWAP 1955 CADILLAC V8 FOR smaller car. 1961 Falcon parts for sale. 385-7109.

117 ANTIQUES

VISIT THE ISLAND GALLERY next to the Oak Bay Theatre for a wide selection just received including sets of Regency style and other dining chairs, tables, etc.

COLONIAL WORKS
OF VICTORIA
2620 Rock Bay Phone 384-3344

CASH FOR ANTIQUES AND OLD things. Bygones, 1034 Fort. 383-8025

CHELSEA ANTIQUES
100-C Burnside West 383-7631

120 GARDEN SUPPLIES

Fertilizer

SIDNEY DUCK FARM, 656-4412
Duck manure, 60c bag, delivered.

Plowing, Rotovating and Cultivating

CENTRAL SAANICH TRACTOR Service Ltd. Custom Haying. 652-3306.

C. STARCK, ROTOVATING, brush and grass cut, post holes, etc., loading and hauling. 479-3157.

DON'S TRACTOR SERVICE
Rotovate, plow, grass cutting, Loading and hauling. 477-3913

Top Soil, Rocks and Fill

SCREENED TOPSOIL WITH MAnure and sand added. $8.00 per yard delivered, minimum 6 yards. Garden sand $3.00 per yard. Road gravel. E. Nixon Ltd. Phone 385-2333 or 385-5642.

BLACK PEAT SOIL, $4.75 A yard delivered. Pageboys. 479-6805.

TOP QUALITY PEAT SOIL. MINimum order 3 yards, $17.50. Full loads, $5 yard. 656-1211.

CLEAN FILL, SAND, GRAVEL and used bricks, O.K. Trucking Co. Ltd. 386-3414.

TOP SOIL—6 YARDS AT $5 PER yard. 10 yards at $4.50 per yard. 479-5088.

125 PETS AND SUPPLIES

DOGS BOARDED — AL-AN KENnels Reg'd. Second best only to the dog's own home. A. V. Andersen. Munn Road, 479-5510.

WANTED: PRIVATE HOME TO board our very gentle, small male poodle, one week in July. $1.50 to $1.75 a day. 477-5449.

REGISTERED CAIRN TERRIER puppies, 10 weeks, had shots. Pet and breeding stock. $65 up. Neweden Kennel, 478-2179.

TOY POODLE, 6 MONTHS, APRIcot, male, registered, $85. 652-2824 after 6 p.m. or 388-5431 days, ask for Pam, discreetly.

GERMAN SHEPHERD PUPS, $25. Affectionate and intelligent mother and father. 592-6857.

FLUFFY 6-WEEK-OLD CROSS bred puppies looking for good home. 478-1192.

BLACK MALE AFGHAN, 14 weeks, wormed, shots, sweet disposition, $150. 479-6537.

ROYAL OAK HOBBIES
AQUARIUMS NEW AND USED
Bought sold and repaired

HEALTHY PUPPIES FOR SALE, 75% German Shepherd, 25% border collie, $10 each. 478-8007.

IRISH SETTER PUPS. REGIStered. Order now. Ready Aug. 20th. 656-5210.

GREAT DANE, 4 MONTHS OLD, pedigree male, affectionate and intelligent. B. J. Hooites, 384-6731.

POINTER-SPRINGER CROSSED puppies, 6 weeks old, $25. Shots included. 385-1125.

75-GALLON CABINET aquarium, $250, with all accessories. 384-9096.

2 SIAMESE KITTENS, $20. 3 black miniature poodle pups, $75. 478-1676.

SIBERIAN HUSKIES, purebred, excellent for pets or guard dogs. $150. 479-6379.

CAIRN TERRIERS
Melita Kennels, 4028 Raymond at Snelling. 479-2686.

KITTENS, 8 WEEKS OLD, LITter trained. free to good home. 598-4028.

SIAMESE KITTENS FOR SALE. Purebred male and female. 388-5006.

NORWEGIAN ELK HOUND pups, 6 weeks old, order now, $50. Phone 652-2944.

AQUARIUMS, VARIOUS SIZES, bird cage and stand. 383-0913 or 479-7970.

TWO CUTE 9-WEEK-OLD MALE and female pups. Paper trained. $10 each. 479-4531.

WANTED: GOOD HOME FOR spayed 7½ months old lab pointer pup. 479-5962, days.

PUPS FOR SALE. MOTHER German Shepherd-Collie cross. 479-4634 after 6.

10-YEAR-OLD GELDING FOR sale. $250 or best offer. 479-1218, 479-2210.

4 WEEK OLD PUPPIES, SHEpherd-Collie cross, $5 each. 652-3106.

KITTENS, FREE TO GOOD home. 384-7958.

REGISTERED SHORT HORN and cross bred cattle 748-9668.

BALED HAY FOR SALE. $1.00 A bale. 479-1293. 112-743-2827.

MINIATURE POODLES, mother and son, $50 each. 478-3627.

3-5 WEEK-OLD PUPS
385-4034

FREE KITTENS, PHONE AFTER 7 p.m. 477-1965.

HEATHERBELLE SCOTTISH Terrier puppies. Phone 479-2651.

MALE AND FEMALE ST. BERnard, phone after 6, 652-3462.

LAB-SETTER PUPS, 8 WEEKS, $5, 383-9014.

FREE KITTENS.
652-1658

BLAKC TOY POODLE PUPS.
478-8019

REGISTERED GOLDEN REtriever pups, 7 weeks old. 478-1397.

125 PETS AND SUPPLIES

GOOD HOME WANTED FOR 8 month old St. Bernard cross (black and white). Has shots, Excellent with children. Country home or home with large yard preferred. Will deliver. Please phone after 5:30 p.m. 592-1354.

RARELY AVAILABLE REGIStered Havana brown kittens. Champion blood lines. Phone 382-8690.

127 CHICKS, POULTRY, HATCHING EGGS, SUPPLIES

WANTED: KHAKI CAMPBELL ducks. 652-2878.

LAYING HENS, DUCKS, GEESE, ducklings, turkeys. 478-7617.

128 LIVESTOCK SUPPLIES AND EVENTS

THE
CORRAL
SHOP
3400 Douglas 385-2722
Across from Woolco
Your Horse Deserves The Best
Silver Show Equip to Meet Every Budget
Summer Coolers—$13.50
Men's Western Suits
Remember The Quarter Horse Show, Saanichton, July 21-22

SHANKS' SADDLERY
No Specials
No "Sales"
No Gimmicks
But always low Factory to you prices
2801 Douglas at Market

WEEKLY ACCOMMODATION for limited number of children. Pony or horse provided, plus qualified riding instruction at Pine Paddocks, 4 miles south of Duncan, Box 639 or phone 743-5310.

THE TACK SHOP
at Buckerfield's
506 Pandora 384-7181

WANTED 14-15, H.H. HUNTERtype, must be sound with no vices, well schooled. English and good jumper. Reply with full details to Victoria Press Box 63.

KING HORSE TRAILERS
Available for immediate delivery. McCallum Motors, 1101 Yates—Colwood Corner. Dealer No. D2129.

MAINLAND TACK AND FEED
5481 Hamsterley Rd., Elk Lake
Victoria, B.C. 658-5207
Hay, Straw, Feed, Tack

HORSES AND PONIES BOUGHT and sold. Also breaking and training. Pine Paddocks, 4 miles south of Duncan. Box 639, 743-5310.

HEREFORD CROSS COW WITH calf, $400; Jersey family cow with calf, $350, also fence posts, 85c. 479-3021.

WANTED: USED STUBBEN English saddle or similar with forward seat. 479-5680.

TWO SHETLAND-WELSH CROSS ponies. Perfect for children. Good home essential. $150 each. 478-1156.

FOR SALE: 4-STALL HORSE barn. Must be moved. Offers. 386-0107.

CHILDREN, 8-15 YEARS, CHILcotin Ranch Holiday, riding and swimming. 936-9624, Vancouver.

MILKING NANNIES, FRESH, 3 and 6 weeks. 3945 Gordon Head Rd.

FOR SALE OR TRADE: REGIStered Highland Bull from imported stock. 17 months old. $650. 658-5527.

2 GELDINGS: 12-YEAR-OLD, part-thoroughbred, and 8-year-old Appaloosa. 385-1277 after 5.

MILK QUOTA FOR SALE, WITH or without cows. 1150 lbs. Quota. Phone 248-3684.

17" ELDONIA ALL PURPOSE saddle, $120. 652-2812.

GENTLE GELDING. GOOD WITH children, $135. Phone 642-3461.

HAND TOOLED PONY SADDLE with tack, $125. 478-6557.

130 HEAVY EQUIPMENT AND MACHINERY

KUBOTA
TRACTORS
Just arrived 3 cyl. 24 h.p. also in stock full line 17 h.p., 21 h.p. 26 h.p. at old prices. Standard P.T.O. 3 Pt. Catagony I hitch. All farm implements in stock or available.
IRON HORSE EQUIPMENT
AT MILL BAY
ACROSS FROM BRENTWOOD COLLEGE
743-5012 or 743-5040 or 743-3218

BUTLER BROTHERS
—FARM EQUIPMENT
—PUMPS AND IRRIGATION
—INDUSTRIAL EQUIPMENT
652-1121

SALE BY OWNER. ½ YARD HYdraulic hoe, excellent, 453 motor, plus wide track. 112-723-9662, Alberni.

OWNER OPERATED 580 CASE Backhoe, 2900 hours, diesel. Cab. 3 buckets. $9,000. Phone 478-1314.

135 FARM IMPLEMENTS

IHC DIESEL 32 H.P. WITH power steering, 3-point hitch, to clear, $3750. Brush cutter mower, $399. IHC garden tractor, $1350.
VICTORIA JEEP
HILLSIDE at ROCK BAY

MASSEY-FERGUSON FARM. lawn and garden tractors. Light construction machinery. Your local dealer.
M and H Tractor and Equip. Ltd.
6429 Pat Bay Hwy 652-1752

150 CARS FOR SALE

1969 MERCEDES BENZ, 280 SE, 4-door sedan, V-8, automatic, power steering, power brakes. AM-FM radio. Only 31,000 miles. This luxury sedan has radial ply tires, 4-wheel disc brakes and independent suspension. Finished in metallic bronze with a rich brown interior. Call for personal demonstration, Terry Cramp, McCallum Motors, 386-6168 or 592-9388. D2129.

JUST TESTED. 1963 SMALL 330 Dodge sedan, automatic, power steering, low mileage. excellent interior, $495. 1964 Ford Falcon 2 door, $495. 1966 Ford 500, 2 door, V-8, automatic, $795. 1961 Ford Country wagon, 352, V-8, automatic, above average condition, $395. Haldin Motors, D3043, 1500 Blanshard, 384-6713.

1969 DODGE MONACO 500 Sports hardtop, 2-door with V-8, automatic, power steering, power brakes, radio, bucket seats. Console shift. Finished in metallic silver with green vinyl roof. Call for personal demonstration, Terry Cramp, McCallum Motors, 386-6168 or 592-9388, D2129

1930 HUDSON
Straight eight, rich history, no rust ¾ restored, licenced and running, worth $2500. Sacrifice $1500 FIRM. By appointment only—phone 385-2710.

1967 FORD FAIRLANE 500 XL 2-door hardtop, radio, power brakes, power steering, V-8 automatic, stick shift, buckets, chromes, mags, just tested. $1075 or offer, 382-0969.

COULD ACCEPT TRADE ON clean '65 Olds 88 convertible, new brakes, new upholstery, less than 500 miles on rebuilt motor, tested '74, 743-2612 or 743-5005.

1964 BUICK WILDCAT 4-DOOR hardtop, radials, powered, in good condition, only $650 for fast sale. 383-9242.

1963 CORVAIR MONZA, 2 DOOR, 3 speed, buckets, radio, tested, excellent tires, very clean, $395, 382-8670.

'62 MINI WITH AUSTIN 1100 ENgine. Excellent condition. New tires. $500. 652-1726 between 5 and 7 p.m.

1966 JEEP WAGONEER, 4-wheel drive, V8, standard, with Warne hubs, limited slip and radio. $1,095. 385-3155 days.

1964 CHEV BISCAYNE STATION wagon, automatic 8, air conditioning. $1250 or nearest offer. 477-9135 after 7 p.m. or 385-2142 days.

1973 TOYOTA 1600, RADIO, $2450. 388-6101, evenings.

'63 VOLKSWAGEN, LICENSED and tested. $175. 658-8975.

150 CARS FOR SALE

McCALLUM
DATSUN
VOLVO
McCALLUM
1101 Yates at Cook
386-6168

NEW
73 DATSUN
Pickup
$2875

BUCCANEER
Campers
$1525

72 Javelin V-8, A.T.
72 Chev. Impala 4-dr. Ht.
72 Ford 3-4 Ranger V-8, loaded
71 Super Beetle
71 Mustang, V-8, 4-spd.
71 GMC 3/4-ton
71 Ford 3/4-ton
70 Olds Royale Ht.
69 Beaumont 4-dr. A.T.
69 Merc. Convert.
69 Montego Convert. Full power
68 Cadillac El Dorado, air, full power
68 Olds Delta 88, 2 Dr. Ht.
68 Olds Cutlass
70 Cortina 2-dr.
71 Datsun A.T.
71 Mazda P.U.

McCALLUM
MOTORS LTD.
1836 Island Highway
Colwood Corners
478-5622

72 Datsun Pickup and Camper
72 Datsun 510 wgn.
71 Ford ¾-ton V-8
71 Datsun 2 Dr. A.T.
69 V.W.. Automatic
68 Jeep A.T.
67 Ford LTD. 2-dr. Ht., full power.
67 Chev. Wgn.
69 V.W. automatic
69 Ford Galaxie "500" 2-Dr. Ht.
68 Ford ½-ton and Canopy

See the all new
KING
HORSE TRAILER
Bank Rate Finance
All Cars Tested
McCallum Motors Ltd.
Dealer Licence D2129

PHIL
MERRETT
MOTORS
9732 Fifth St.
'Sidney'
Next to Stegg Lumber

72 DATSUN 1200 auto.
71 DODGE Dart custom
66 CHEVELLE SS 396- 4-speed
66 FORD Stn. wagon full power.
71 EXPLORER Motor Home
68 INT. 4x4 Travelall
72 MAZDA 2-dr., radio
72 DATSUN 1200 Fastback
67 ECONOLINE VAN 6-auto.
656-5551
Dealer Licence No. D-4040

'64 COMPACT CHEVELLE MALIbu, automatic, radio, in good condition, $475. 479-7780, 478-1945.

1963 PARISIENNE CONVERTible, tested till May '74, offers. 384-5417.

'64 RAMBLER CLASSIC 770, AUomatic, power steering. 658-5909.

'64 GALAXIE 500, 390, GOOD condition. 388-4671.

TAKE OVER PAYMENTS ON good repossessed cars. 382-3567.

1962 MINI, '67 ENGINE 1100, $600 or best offer. 477-4122 after 6 p.m.

1959 MORRIS, WHOLE OR parts. 383-6604.

150 CARS FOR SALE

INVEST
Your Transportation
DOLLARS
Wisely
AT
GARDEN
CITY
AUTO
All
Cars and Trucks
Retailed over $500
Carry a
7-DAY
Written
"MONEY-BACK"
GUARANTEE
ALL OUR
VEHICLES
HAVE BEEN
COMPLETELY
RECONDITIONED
Repair Invoices are available on request

72 VW "Hot"
69 MGB Roadster
73 Cadillac
73 Buick
72 Toronado
73 Plymouth
73 Toyota
72 Ghia coupe
71 Mach I
70 Maverick
69 Camaro
69 Malibu SS
68 Fairlane
68 Cougar XR-7
68 Cougar
68 Malibu
67 Mustang
67 Cutlass
67 Camaro
72 Cortina GT
72 Vette
70 Swinger 340
69 Mustang
69 Swinger 340
68 Mustang
68 Chevelle SS
66 Plymouth
73 LTD Squire
72 Olds S/W
71 Olds S/W
73 Pinto Squire
71 Country Squire
70 Town-Con. Wgn.
69 Skylark wagon
72 VW Van
72 Chimo camper
72 Chevy Van
71 Ford F-250 4x4
71 Ford Camper
69 Ranchero

All Our Vehicles
CHECKED BY
Licensed Mechanics
AND
Gov't Tested
GARDEN
CITY
AUTO
CONVENIENTLY LOCATED ON DOUGLAS BETWEEN EMPRESS MOTORS AND CORNELL CHEVROLET
PHONE 382-9111
OPEN 9-10
Dlr. Licence No. D-3688

150 CARS FOR SALE

CORNELL
O.
K.
USED CARS

—72—
IMPALA 4 DR. HT.
CHEVELLE 4 DR.
CHEVELLE 2 DR. HT.
IMPALA 2 DR. HT.
NOVA 4 DR. 6 AT.
FORD LTD. HT.
FORD GRAND TORINO
VEGA 4 SPD.
VEGA HATCHBACK

—71—
CAPRICE HT.
CHEVELLE 4 DR.
TORONADO
BUICK ESTATE WGN.
MERC. MONTEGO HT.
BUICK ELECTRA
SUPER BEETLE
CAPRI 4 SPD.
PINTO 2 DR.

—70—
CHEVELLE 9 PASS. WGN.
CHEVELLE STN. WGN.
BUICK RIVIERA, LOADED
SIMCA STN. WGN.
V.W. STN. WGN.

—69—
CADILLAC EL DORADO
FIREBIRD, LOADED
MUSTANG COBRA
MUSTANG FASTBACK

—68—
RAMBLER AMBASSADOR, AIR
FORD XL HT.
CHRYSLER NEW YORKER
VALIANT 4 DR.
FORD GALAXIE 500
FORD STN. WGN.
NOVA 2 DR.
CHEVY II 2 DR.
TRIUMPH SPITFIRE
CORTINA GT.

—67—
RAMBLER 770 4 DR.
FORD STN. WGN.
FAIRLANE 4 DR.
COMET GT
METEOR WGN.
CHEVELLE 4 DR. HT.
MERC. PARK LANE, AIR
VALIANT 4 DR.

—66—
CHEV. STN. WGN.
OLDS F-85
PARISIENNE HT.

—65—
PARISIENNE HT.
CHRYSLER 4 DR.
OLDS HT.

TRUCKS
70 CHEV. ½-TON
70 CHEV. 1 TON AND VAN
72 FORD VAN, 1 TON V-8 AT.
70 FORD 1 TON VAN V-8 AT.
69 CHEV. STEP-VAN
71 DATSUN PICKUP
67 DATSUN PICKUP

CORNELL
CHEV-OLDS
3050 DOUGLAS
Opp. Mayfair
385-5777 'til 9 p.m.
DEALER LICENCE D3497

150 CARS FOR SALE

peter pollen ford
BUY WITH CONFIDENCE FROM THE VALUE LEADER

73 Pinto Squire Wgn	$3595
73 V.W. Sp. Bug	$2995
72 Mach I	$4095
72 Parisienne Ht.	$4195
72 Pinto Squire Wgn.	$2895
71 Galaxie 2 Dr. Ht.	$2895
71 Pinto 2 Dr.	$1995
70 Maverick	$2095
70 Coronet	$2995
70 Chev. Wgn	$2795
69 LTD. Brougham Sdn	$2795
69 Pontiac Ht.	$2095
68 Meteor Ht.	$2095
67 Meteor Sdn.	$1195
67 Ply. Sports Fury	$1595
67 Fairlane Ht.	$1895
67 Meteor Convert.	$1895
67 Dodge Dart	$1895
67 Fairlane 4 Dr.	$1595
66 Pontiac 2 Dr. Ht.	$ 995
65 Fairlane 2 Dr. Ht.	$1295
64 Chevrolet	$ 595
64 Valiant	$ 895
63 Falcon	$ 795
62 Rambler	$ 495
64 Volvo	$ 895
67 Datsun	$1095
68 Vauxhall	$1095
69 Triumph G.T.	$1895
70 Viva wgn.	$1395
71 Toyota Wgn.	$1895
71 Corolla	$1895
72 Cortina 2 Dr.	$2295

TRUCKS

66 Merc. P.U.	$1395
66 Dodge Van	$1695
70 F250 Ranger	$2995
67 Chev. P.U.	$1495
63 Econoline	$695

ALL SOLD WITH
7-DAY
MONEY-BACK
GUARANTEE

PETER POLLEN FORD SALES LTD.
1060 YATES
384-1144
DEALER LICENCE D1188

SUPER '66 CHEVY
Two-door Bel Air, set up for drag racing, or easily converted to street. Mint body, unlettered, $8,000 invested, $1950. 386-7818.

MUST SELL
1966 Austin 1100 sedan, clean, 2 snow tires, tested 'til April '74, needs work. Offers over $150. Evenings 6-9, all day Sunday. 477-5820.

WE FINANCE ANYONE
66 Vauxhall S/W. $150 down.
10 monthly payments, $40
Instant "NO RED-TAPE" Credit
PALM MOTORS LTD. 386-8385

1966 BUICK SKYLARK CONvertible, power steering, power brakes. $750 or nearest offer. 386-9933.

1964 PONTIAC SEDAN, V-8, AUtomatic, good running condition, radio, $275 or offer. 478-4248 after 5 p.m.

1963 VELOX, CITY TESTED, ready for the road, excellent for second car or university student. $350. 478-5217.

HAVE 1960 CHEV FOR SALE, $250. Tested until June '74. Still full of zip. Phone 388-9841 after 6 p.m.

SACRIFICE, 1967 CHEV 4-DOOR sedan, just tested, V-8, automatic, $925. 478-2647.

1965 MUSTANG, 289, AUTOMATic, power steering, asking $900. 384-4619.

970 2-TONE KARMANN GHAI. like new, low mileage. 384-3767.

'61 VAUXHALL CRESTA, NEEDS brakes and tune-up, $35. 385-7498.

1966 OLDS 98, AIR CONDItioned, $1,000. 384-3256.

1972 TOYOTA COROLLA, 15,000 miles, best offer takes. 477-6804.

150 CARS FOR SALE

S&H TOYOTA

NEW

73 HILUX PICKUP

$2845

(Automatic Available)

BRAND NEW 73 COROLLA

$2395

73 DODGE SWINGER, V-8, A.T., radio, P.S., P.B. Just like new, and only $3595
73 MAZDA 808 4-DOOR, 13,000 miles $2650
72 TOYOTA CROWN, A.T., P.S., P.B., AM-FM radio plus much more. $3695
72 CORTINA 4-DR.
71 TOYOTA COROLLA 4-DR., radials, radio. $2195
70 V.W. $1695
69 CHEV. KINGSWOOD WGN. $2995
69 DATSUN PICKUP $1395
69 AUSTIN AMERICA $1195
69 MAZDA WAGON $1595
68 FORD RANCHERO $1695
67 FALCON WGN., A.T. $1095
67 VW. WGN., AS IS $595
67 VAUXHALL VIVA S.L. $795
66 BEAUMONT $995
66 AUSTIN 850, A-1 $795
65 OLDS. A.T., P.S., P.B. $995

TRANSPORTATION SPECIALS!!

61 MINI 850 $295
60 CHEV. $195
56 MORRIS MINOR $150
54 ZEPHYR $195

For Our Customer Convenience, Our SERVICE DEPT. IS OPEN

ALL DAY SATURDAY

SAUNDERS & HITCHMAN
2040 CADBORO BAY ROAD
AT FORT AND FOUL BAY
DEALER LICENCE D3511
592-2471

BRITISH QUALITY ENGINEERING
Went into this immaculate
1969 ROVER 2000 TC
Sedan

Finished in brilliant racing red with contrasting genuine black leather. This spotless low mileage motor car can be seen by caling for an appointment, R. G. (Bob) Kohlruss.

100% finaincing can be arranged at bank rate on approved credit. National Motors Ltd., 384-8174, or, Res. 658-8403. Dealer license D2995.

WE FINANCE EVERYONE!!!
NO INTEREST
NO CO-SIGNERS
Let us help re-establish your credit. Separated, divorced, single male or female. Good or bad credit. Instant delivery. Buy and pay. n same location.
INSTANT "NO-RED-TAPE" CREDIT
Palm Motors Ltd.
2936 DOUGLAS AT BURNSIDE
386-8385

1967 VW BEETLE. MAGS, RADIALS, new paint and brakes, tape deck and radio. Excellent shape. 477-1016.

1961 OLDSMOBILE STARFIRE convertible, power steering, power brakes, power windows, radio, $350. 478-3571.

1966 CHEV CAPRI 396 AUTOMATIC, chrome wheels, new tires and muffler, power windows, good condition. 592-1152.

1966 DODGE POLARA 880, power steering, power brakes, V-8, radio. Immaculate, $1100. 656-1033.

1959 MERCEDES BENZ 180 GAS, 20,000 miles on new motor. Good paint. Tested. 382-8443.

1963 PONTIAC, NEEDS TIRE and battery. Tested May 1974. 386-1896. $100.

67 T-BIRD 4-DOOR LANDEAU. Low mileage. Immaculate condition. 382-1609, after 5 p.m.

1972 MAZDA 808. ALL EXTRAS. Excellent condition. Offers. 384-6967, 5-7 p.m.

HAVE 1960 CHEV FOR SALE, $250. Tested until June '74. Still full of zip. Phone 388-9841.

'64 COMET STATION WAGON, excellent condition, best offer. 383-9287.

1972 COROLLA 1600, 4-SPEED, radio. $2100, 479-7623 before 8 p.m.

MUST SELL '65 IMPALA SS 327 4-speed, any offers considered. 478-5144.

'65 THUNDERBIRD, IMMACULATE condition. Phone 388-4679.

1953 CONSUL, AS IS $100. PHONE 383-4215, 7-8 p.m.

150 CARS FOR SALE

DOUGLAS VOLKSWAGEN PORSCHE AUDI

YOUR LARGEST VOLKSWAGEN DEALER ON THE ISLAND

PREMIUM SELECT IMPORTS

72 V.W. 411 sedan Automatic Transmission radio, 15,000 miles. $3295
72 V.W. window van. 14,000 miles $3695
72 V.W. Super Beetle. Radio, sun roof, etc., 15,000 miles $2695
73 Celica, 4 speed, radio, 12,000 miles $3495
71 Toyota Corona MK II sedan. 4-speed, radio $2295

Bank Finance Up to 60 months on approved credit.

DOUGLAS VOLKSWAGEN LTD.
Dealer Licence D 1595
3329 Douglas St.
Open 9 'til 9
388-5466

CORTINA CAR CENTRE
Yates at Quadra

72 Pinto 3-Dr. $2595
67 Chrysler $1695
67 Datsun Sdn. $1095
71 V.W. Wgn $2795
71 V.W. $2095
71 Toyota Wgn. $1895
64 Volvo $ 895

All Sold With 7-DAY MONEY-BACK GUARANTEE

DIVISION OF PETER POLLEN FORD SALES
1060 Yates
384-5555
DEALER LICENCE D1188

SPECIALS

67 FAIRLANE $647
67 RAMBLER $682
66 PONTIAC $888
65 MERCURY HT. $618
63 FORD $ 99
61 INTERNATIONAL $375

Palm Motors
2936 DOUGLAS AT BURNSIDE
386-8385

WE FINANCE ANYONE
65 Chev. A3. As low as $10 down Full price $695, monthly payments to suit your budget.
Instant "NO-RED-TAPE" Credit
PALM MOTORS LTD. 386-8385

1965 RAMBLER AMERICAN, automatic, radio, good condition, a real lady's car, only $650, call 383-9242 between 9 a.m. - 4 p.m.

'70 VW DELUXE, EXCELLENT shape, radio, gas heater, extractor, fog lamps, $1850. 652-1920 after 5 p.m.

'69 CAMERO 327, AUTOMATIC, good shape 43,000 miles. Best offer. Between 5-7, 383-4392.

'68 GALAXIE FASTBACK, EXCELLENT condition. Offers. 656-4189.

150 CARS FOR SALE

DRIVE WITH A SMILE TO

ENSIGN CHRYSLER PLYMOUTH

DOWNTOWN YATES AT COOK

Dollar for Dollar Your Best Car "Buy" Is a Near New 1973 COMPANY CAR At YEAR END SAVINGS

Crickets
Valiant Dusters
Valiant Scamps
Plym. Satellites
Plymouth Furys
Chryslers

Low Mileage Company Driven 1973 Models MUST BE SOLD REGARDLESS OF PROFIT

USED CARS

2-Year G.W. Warranty In Writing with Every Car

64 FORD FALCON
Futura, 2-door hardtop, V-8, automatic, custom radio. Lic. VGH 660
SALE PRICE $795
No down payment
30 payments of $37

65 COMET
4 door sedan. V-8 motor, automatic, custom radio. Lic. No. RJF-320
SALE PRICE $895
No down payment.
30 payments of $40.

65 PONTIAC
Parisienne 4 door hardtop. V-8 motor, automatic, power steering, power brakes, custom radio. Lic. No. VCK-909
SALE PRICE $995
No down payment.
30 payments of $44

65 BUICK
Skylark 2 door hardtop, V-8 motor, automatic, custom radio. Lic, No. VEG-818
SALE PRICE $1195
No down payment.
36 payments of $42.

67 FORD
Squire Station Wagon. V-8 motor, automatic, power steering, custom radio. Lic. No. VEH-455
SALE PRICE $1395
No down payment.
30 payments of $49.

67 CHRYSLER
Newport 4 door sedan. V-8 motor, automatic, power steering, power brakes, custom radio. Lic. No. VFB-759
SALE PRICE $1795
No down payment.
36 payments of $63.

68 PLYMOUTH
Fury III 4 door hardtop, V-8 motor, automatic, power steering, power brakes, custom radio. Lic. No. SFE-208
SALE PRICE $1695
No down payment.
36 payments of $59

MORE CLEAN USED CARS
69 Chrysler New Yorker
69 Chev. Impala
69 Chrysler Newport
70 Plymouth Fury III
71 Ford Mustang
71 Plymouth Fury II

ENSIGN Chrysler Plymouth Ltd.
Dealer Lic. D3013
DOWNTOWN YATES AT COOK
386-2411
Open Wednesdays Till 9:00

150 CARS FOR SALE

METRO TOYOTA

NEW TOYOTAS

1200 – SEDAN
1600 – SEDAN
CORONA
MK II SEDAN
HILUX P.U.
CELICA

"ESSO CAR" CLINIC

DIAGNOSTIC REPORT AVAILABLE ON ALL UNITS

73 Duster H.T.
73 Courier
73 Corona Htp.
72 Le Mans Wgn.
72 Land Cruiser
72 Skylark H.T.
71 XR7 factory air
71 Torino
71 Skylark Convert.
71 V.W.
71 M.G.B.
71 Pontiac Wgn.
71 Cutlass Htp.
71 Mustang
70 Acadian
70 'Cuda
70 Ford LTD. Wgn.
70 Camaro Z28
70 Duster
69 Pont. Convt.
69 Beaumont
69 Mazda
69 Dart Swinger
69 Sunbeam
69 Charger
69 Nova
69 Ford S.W.
69 XL Htp.
68 Ranchero
68 Buick G.S.
68 Chevelle
67 Mustang Ht. choose from 2
67 Comet
66 Chrysler H.T.
66 Charger
66 Galaxie Convt.
64 Cutlass Convt.

OVER 200 Units To Choose From

CHECKED BY IMPERIAL ESSO CAR CLINIC

REMEMBER AT METRO ALL REASONABLE OFFERS WILL BE ACCEPTED.

100% FINANCING AVAILABLE.

OPEN 9 AM - 10 PM

Metro Toyota Ltd.
624 Finlayson
Dealer Licence D3515
386-3516
386-3517

METRO TOYOTA

150 CARS FOR SALE

EMPRESS

PONTIAC BUICK LTD.

WE RUN A VERY SIMPLE BUSINESS

WANTED

YOUR 1968, 1969, 1970 OR 1971

Car or Truck

Top Trade-In Allowance

NOW!

DURING OUR — HOLIDAY — GO PONTIAC — BUICK WAY PROMOTION

71 OPEL GT
Demonstrator, low mileage. Excellent value for $3195

1971 FIREBIRD
Coupe, very clean. 8, automatic, power steering, power brakes, radio. Gold, with vinyl top. $3595

1968 BUICK Le Sabre
Hardtop. 8 cylinder, automatic, power steering, power brakes, radio. Only 55,000 miles. In immaculate condition. $2195

1971 LE MANS T37
4-door sedan. V-8, automatic transmission, power steering, power brakes, radio. Very low miles $2895

382-7121
2867 DOUGLAS AT TOPAZ
Open 9 'til 9
Sat. 9 'til 6
Dealer Licence D 3482

J. C. MOTORS

72 FORD Hardtop, V-8 $3495
'70 PONTIAC H.T. V-8, A.T. $2695
'69 CHRYSLER V-8, 'AIR' $2895
'69 FURY III H.T., V-8, A.T. $2195
'69 CORTINA GT 4-speed $1395
68 AUSTIN 1100 Sedan $895
67 PONTIAC hardtop, V-8 $1495
67 METEOR H.T., V-8, A.T. $1595
'66 CORONET Sedan. V-8 $1095
'66 BUICK Special $1095
66 CHEV. 2-DOOR, 6 $895
'66 FALCON 6, Auto. $995
'64 FORD Convertible $795
'63 CADILLAC Sedan, air $1295

Motor Dealer's Licence D-2541
837 YATES, 384-0921

PRIVATE
1965 Mercedes 220 SE, sun roof. In presentable condition. Needs some motor and body work. This car would retail at $2995, in top condition; my price $1500 or closest offer. 383-5544, 9 a.m.-4.30 p.m. for appointment to view. Will be sold this week.

'64 PONTIAC PARISIENNE CONVERTIBLE, good top, new candy apple paint; power brakes, steering; chrome reverse rims, 4 spares mounted, $650 or trade for 8' camper. 384-0286, 518 Walter.

CONVERTIBLE
1969 Meteor Montcalm, 390, automatic, new tires, $2,495, consider trade. Cadboro Bay Service, 477-2102.

1969 BUICK 350 GS, V-8 AUTOMATIC, power steering, power brakes, air conditioning, new tires. Condition immaculate $2495, consider trade. Cadboro Bay Service. 477-2102.

WE FINANCE ANYONE
63 Ford. $100 down.
3 monthly payments, $50
Instant "NO-RED-TAPE" Credit
PALM MOTORS LTD. 386-8385

1970 DUSTER
2-door hardtop. 340 c.i.d. Showroom condition. Many extras! Must sell this week. Any reasonable offer. 383-0864 or 479-4240.

CONVERTIBLE
1965 Valiant Signet. Slant 6 automatic. Console shift, bucket seats, power steering, tonneau cover. $950 or nearest offer. 385-2620.

WE FINANCE ANYONE
65 Ford S/W. $300 down.
12 monthly payments, $40
Instant "NO-RED-TAPE" Credit
PALM MOTORS LTD. 386-8385

1973 COUGAR, LOW MILEAGE, excellent condition, going to university, $4200. 383-9559 after 4 p.m.

1961 LINCOLN CONTINENTAL. Good condition. Needs part. $450. 479-6325.

1965 AMBASSADOR 2-DOOR hardtop V8. Open to offers. 656-2454.

1957 CHEV. 283, 4-DOOR, TESTED, good shape, $375. 384-5358.

1957 VOLKSWAGEN, TESTED, $225 or offer. 592-2705.

150 CARS FOR SALE

Speedway VOLKSWAGEN PORSCHE • AUDI

This is the Place to see and Drive the New

Audi Fox

72 RIVIERA G.S.
Buick's top of the line model. With all the luxuries you would expect including factory air conditioning. Finished in metallic brown with beige vinyl top and matching interior.

70 SKYLARK G.S.
2-door hardtop, factory air conditiong, buckets, full power, mag wheels, vinyl roof, tilt wheel.

71 CUTLASS Supreme Convertible
Bucket seats, console automatic, power steering, power brakes, shift. Power windows and top.

69 MUSTANG Convertible
Power steering, power brakes, V-8, automatic transmission, power top.

SPEEDWAY MOTORS LTD.
971 Yates at Vancouver St.
Dealer Licence D-2188
385-2415

PLIMLEY
SINCE 1893

BRAND NEW 1973 Austin Mini

$2105

FULLY EQUIPPED

1972 CHEVY VEGA Station wagon. Custom Interior, 3-speed automatic transmission, bucket seats, roof rack, radio. $3295
1971 PINTO 3-speed floor shift, buckets $1995
1970 ROVER 2000 TC, bucket seats, radio, overhead cam engine, radial tires. SPECIAL $3495
1965 VAUXHALL Station Wagon $ 745
1963 FORD FAIRLANE, automatic transmission. $ 495
1962 PLYMOUTH SPORT FURY, automatic transmission $ 495
1962 PONTIAC Station Wagon $ 595

Your British Car Centre
1010 YATES ST.
382-9121
OPEN TILL 9 P.M.
THOMAS PLIMLEY LTD.
DEALER LICENCE D1324

Wille Motors

'73 MG MIDGET $2695
'71 PLYMOUTH 9-pass wgn $3995
'71 PINTO 4-speed $1695
'70 CHALLENGER RT $3295
'70 MUSTANG Fastback $2995
'69 'CUDA Fastback $2495
69 MUSTANG Cobra Jet $2595
69 MINI VAN must see $1595
'69 FURY III 2-dr. HT. $2195
68 CUTLASS Supreme ht. $2195
'67 CYCLONE 390 4-speed $1695
'67 CHRYSLER 300 2 dr. ht. $1795
'65 Impala hardtop $ 995
'64 FUTURA 2 DR. HT. $1095

Motor Dealers Licence No. D-3309
3240 DOUGLAS 382-2313

1973 FORD GRAN TORINO, 4-door hardtop, radio, power equipped, 13,000 miles. $3,800. 656-5679.

'69 FIAT
Very good condition. Low mileage. Asking $1500. 598-3014 a.m. only.

1966 MUSTANG, V8, NEEDS paint. Best offer over $500. 382-1424 between 4:30 and 6 p.m.

1970 METEOR RIDEAU STATION Wagon. Rebuilt engine. Excellent condition all around. 656-1385.

'66 VIVA, SECOND GEAR GONE, good condition otherwise, $400 or offers, 383-0091 after 6 p.m.

1966 VOLKSWAGEN VAN, '68 ENGINE, camperized. 4035 Zinnia from 5:30-8 p.m.

'62 TRIUMPH CONVERTIBLE. Daytime, 388-3283; evenings, 385-7459.

FANCY '62 VOLKSWAGEN, TESTED till '74. Licensed. Best ofer. 382-1035, after 3 p.m.

1965 CHRYSLER 2-DOOR HARDTOP, excellent condition, $1095. 656-4567.

1966 VOLKSWAGEN BEETLE custom 50 h.p., new paint, new tires, very clean, $900. 477-6245.

64 VOLKSWAGEN REBUILT, very clean, many extras. $575. 479-4325.

150 CARS FOR SALE

METRO ALFA ROMEO
SIDNEY

72 Alfa Romeo Berlina, 4 door.
72 Cortina 4 Dr., 4 Spd.
71 Comet, V-8, 3 spd.
71 Tempest. Full power, vinyl roof
71 Comet V-8, P.S., 3 Spd.
71 Toyota Corolla 1600 coupe. 4 speed
70 Monte Carlo. Full power, A.T.
69 Beaumont 2 Dr. Ht. V-8, Auto. P.S.
69 Volks Beetle.
69 Toyota Corolla wgn. 4 spd.
69 Chev. Caprice wgn. 9 passenger, full power
68 Wildcat. Full power, buckets, console
68 Volvo 4 dr. sdn. 144S
68 Chev. Bel Air, 4 Dr. V-8, A.T., P.S., P.B.
68 Triumph Spitfire Mk. III
67 Corona 4 door.
67 Cougar, V-8, auto.
67 Mustang fastback. V-8, 4 spd.
66 Buick 4 door. Power equipped.
66 Chevelle Malibu. V-8, Auto., 2 Dr. Ht.

TRUCKS

The best selection of late model ½ and ¾-ton trucks on the island.

"CHECK AND COMPARE"

72 Ford F250 P.U. 360 V-8, A.T., P.S., P.B.
72 Int. ¾-ton. Full power and Vanguard camper, electric winch. Must be seen.
72 Ford F 250 P.U., 360 V-8, 4 spd.
72 Courier P.U. and camper, like new.
71 Ford F250 V-8, auto. P.S., P.B.
68 GMC ¾ ton, 4 Spd.
68 IHC Travelall V-8, 4 Spd.
66 Chev ¾ Ton, 3 Spd., P.S.
64 International ½-ton P.U., Std.

METRO'S Super Lot
2360 Beacon Ave.
Open Mon.-Fri. 'til 9 p.m.
Drive to Sidney AND SAVE!
656-4311
656-2821
Dealer Licence D 3515

TOPS USED CARS

67 CHEV. Impala 2-door hardtop, V-8, auto. Very low mileage $1195
66 PONTIAC 2-door hardtop, V-8, auto. $ 745
66 DODGE Coronet $ 725
Motor Dealer Licence No. D-2043
513 QUADRA 385-3721

1971 CHEVROLET MONTE Carlo, 2 door, hardtop, 350, automatic, power steering, disc brakes, radio, 8 track stereo, vinyl roof. Offers. 478-3053.

1970 DODGE CHALLENGER, 2-door hardtop, 383 3-speed automatic, 24,000 miles. After 4:30, 384-8792.

$425
Must sell 1962 Volkswagen. New paint, good motor. 592-0453.

1963 AUSTIN, AUTOMATIC, radio, government tested, 4 new tires, $450. 479-2681.

150 CARS FOR SALE

THREE POINT MOTORS

BRAND NEW DATSUN DELUXE 2 Dr. Sedan

$2,475

NOW DATSUN DEMO SALE

SAVE $400 OR MORE OVER NEW PRICE!

68 Ghia Conv. $1,895
69 Epic $1,495
69 Simca $1,095
69 Sunbeam Wagon $1,795
70 Toyota Corona $2495
71 Mazda 1800 $2,095
71 Pinto $2,295
72 Newport Royale $4,495

When You Get Around To QUALITY Come Around To

THREE POINT MOTORS LTD.
2620 Government at Hillside
385-6737
Delaer Licence D3075

AMC
Reg. Midgley's
AMERICAN MOTORS JEEP
736 CLOVERDALE AVE. 385-8756

WHOLESALE CLEARANCE!
the following cars will be sold to the public at the following wholesale prices, sorry, no trades but terms with low down payments will be accepted on credit approval.

'63 RENAULT $ 65
'64 PONTIAC Hardtop $680
'69 PLYMOUTH Sedan $680
'69 VIVA, automatic $860
'66 PONTIAC Sedan $650
'66 CHEVROLET Sedan $550
'63 CHEV PICKUP $450

WHOLESALE
REG MIDGLEY
MOTORS LTD.
736 Cloverdale Ave.
385-8756
D. Lic. 1132

SEE OUR AD?
GARDEN CITY AUTO
— WE ALSO TAKE MOTORCYCLES IN TRADE
382-9111

'62 CHEV. 6, 4-DOOR, CLEAN, good transportation. Tested till July '74. Will accept reasonable offer. Victoria Press, Box 37.

'64 CHEV IMPALA SS, IMMACULATE. Call 388-7454 or 385-4719, after 5:30.

1967 VW, 55,000 MILES, GOOD shape, needs paint, $975. 384-3381 after 8.

150 CARS FOR SALE

NATIONAL
CHRYSLER
Dodge
Dodge Trucks
DEPENDABLE
USED CARS

BRAND NEW 73 DODGE Polara Special
2-dr. hardtop. Roman red, luxurious cloth and vinyl interior, 318 V-8, automatic transmission, (reg. fuel). Power steering, power disc brakes, electronic ignition and 15" safety rim wheels.
$3769
NOT A RED CENT DOWN. $99 per month. Tax and licence extra. Based on 48 months on approved credit.

NEW 73 DODGE COLT
2-door coupe with Chrysler's famous Mini-Hemi engine. Stock No. 3167.
$2389
NOT A RED CENT DOWN. $63 per month, tax and licence extra. Based on 48 months on approved credit.

BRAND NEW 73 DODGE DART Swinger Special
2-door hardtop. Stock No. 3430. Chrysler's famous slant 6, electronic voltage regulator, 3-speed transmission, torsion air suspension, Dodge exclusive electronic ignition. Cloth and vinly interior.
$2917
NOT A RED CENT DOWN. $78 per month. Tax and licence extra Based on 48 months on approved credit.

BRAND NEW 73 D100 ½-Ton DODGE PICKUP
Stock No. 3365, long wheel base — 131", Dodge's famous slant 6 engine, electronic ignition, heavy-duty 10" clutch, spare tire and wheel, etc.
$3169
NOT A RED CENT DOWN. $84 per month. Tax and licence extra. Based on 48 months on approval of credit.

BRAND NEW 73 B100 Tradesman Van
109" wheelbase. Dodge's famous slant 6 engine, electronic ignition, heavy duty clutch, spare tire and wheel etc.
$3389
NOT A RED CENT DOWN. $89 per month, tax and license extra. Based on 48 months on approved credit.

NO RED TAPE
100% FINANCING
NO PAYMENT 'TIL AUGUST '73

NATIONAL MOTORS (Victoria Ltd.)
Victoria's Most Trusted Name for 69 Years
819 Yates
384-8174
Dealer's License D2995

GEM Motor Sales
1973 LTD.
385-4311

71 DODGE CORONET $2595
69 EPIC STN. WAGON $895
69 GALAXIE 500 CONV'T $2395
68 CHEV. IMPALA $1695
68 BEAUMONT CUSTOM $1995
68 DODGE STN. WAGON $1595
65 OLDS CUTLASS $1195
65 DODGE HARDTOP $995
65 RAMBLER STN. WAGON $795

DROP OVER TO VICTORIA WEST AND SAVE!!
480 Esquimalt Rd.
Motor Dealer Licence D-2468

1964 VW BUS — CAMPERIZED, radio, in perfect condition. Must be seen, $975. 477-6245.

1962 FORD CONVERTIBLE, Reduced for quick action. $350. 384-2440.

1971 "SUPER HOT" BEETLE $2,000. 382-2707 after 6 p.m.

'61 VW, GOOD CONDITION, $500. 478-2948.

'57 CHEV, $100
478-7234

'59 CHEV WAGON, $100, CAN BE seen at 2542 Shelbourne.

'66 VIVA, RUNS WELL, 57,000 miles. $375 or make offer. 478-2854.

'58 MGA, GOOD CONDITION. 642-3020.

150 CARS FOR SALE

HORWOOD MAZDA

IMMEDIATE DELIVERY on 1973 MAZDA Pickups ONLY $2795

73 Dodge Tradesman van V-8, auto.
73 Mazda RX3, 4-spd. and radials
72 VW Beetle
72 Corolla 1600
72 Datsun 240 Z
71 Toyota Auto.
71 Cortina GT
71 Pinto 4-spd., vinyl top
71 Mazda 616 Ht.
71 Crown, Auto.
70 MGB
69 Ford Ranger with Camper
69 Mustang
69 Datsun Auto.
69 Pontiac Auto.
69 Epic SL 90
69 Duster 340
68 Beaumont convert. V-8
68 Volvo 144S
68 Pontiac 2 plus 2
68 Riviera, air
66 GMC Pickup V-8, ¾ ton 4 spd.
66 Pontiac, auto.
66 Falcon Coupe
66 Caprice Ht.
66 Rambler
65 Meteor Wgn.
65 Acadian, Auto.
65 Falcon wgn.
62 Falcon

— SPECIAL —
71 FORD Ranchwagon $2595

HORWOOD MAZDA

385-1451
Johnson and Blanshard
DEALERS LIC. D-1207

Brian Holley MOTORS LTD.
FIAT VOLVO

73 FIAT 128

$2514 FULL PRICE WITH YOUR TRADE WORTH $700 OR DOWN PAYMENT OF $700

$1914
48 PAYMENTS OF
$51 Month
Plus tax and licence

72 SUPER BUG
72 FIAT 128 4-DR.
69 V.W. BEETLE AUTOSTIK
69 CORTINA G.T.
69 MAZDA 1200
69 FIAT 124 SPORTS COUPE
69 METEOR RIDEAU 500
68 CORTINA WGN.
67 V.W. SQUAREBACK
67 FIREBIRD V-8 AUTO.
67 ALFA Romeo Spyder
65 OLDS F-85 AUTOMATIC
65 VOLVO 544
64 MONZA

3319 Douglas
384-1161
DEALER LICENCE D2785

SAVE $700

1973 BUICK REGAL COLONADE COUPE, power equipped plus air conditioning and stereo, finished in brown with beige vinyl roof and interior. Only 3,700 miles. For a good deal on my demonstrator, phone CHARLIE PETERSON at EMPRESS PONTIAC BUICK LTD., Dealer Licence D-3482. 382-7121 or Res. 592-0458. LIST PRICE $6396 — NOW ONLY $5696.

I MUST SELL MY 1970 CHEVELLE MALIBU 4-door sedan, 30,000 miles. V-8, automatic, power steering and brakes, radio. In very clean condition. For information, please phone JACK THOMAS at EMPRESS PONTIAC BUICK LTD., 382-7121 or Res. 477-8716. Trades welcome. Dealer Licence D-3482.

1968 METEOR MONTCALM STATION wagon, Power steering, power brakes, radio, auto. roof rack, phone Darryl at 386-2400.

1964 FORD FALCON STATION Wagon, automatic, 6 cylinder, radio. Good condition. Offers. 384-2320.

1971 MAZDA 1200 2-DOOR, AUTOmatic, body beautiful, $1550. 477-6245.

1964 CORVAIR, 2-DOOR, GOOD running order $250 or best offer. Anytime 384-5074.

150 CARS FOR SALE

SUBURBAN

LINCOLN MERCURY

71 COMET 2-dr., V-8, A.T., radio, P.S., vinyl roof.
71 METEOR R500 2-DR., HT., V-8, A.T., radio, P.S., P.B.
69 DODGE Coronet 2-DR. H.T., V-8, A.T., radio, P.S., P.B.
69 CORTINA GT 2-DR.
69 MUSTANG Convert. V-8, 4-spd. radio
68 LE SABRE 2-DR., H.T. V-8 A.T., radio, P.S., P.B.
68 CORTINA GT. 2-DR.
67 CORTINA 4-DR., 4-Cyl., 4-Spd., radio
67 VALIANT 2-Dr., 6-Cyl., Auto.
67 FALCON Sports Coupe, V-8, A.T, radio
66 RAMBLER 2-DR. H.T., 6-cyl., A.T., yellow.

SUBURBAN MOTORS
Dealer Licence D3360
3377 Douglas
"at the sign of the Cat"
Wide open 'til 10 p.m.
386-6131

'57 BUICK SPECIAL 4-DOOR hardtop, tested, excellent running condition. Best offer over $150. 479-5155.

'68 CHARGER V8 AUTOMATIC, excellent condition. Many options, chrome wheels, $2195. 478-7481 between 3-7.

'60 TRIUMPH HERALD, SPORTS coupe, tested, $225 or offers. 383-4035, after 5 p.m.

STATION WAGON, '64 RAMBLER 5 automatic, top condition, low mileage, $875. 382-9393.

'66 MINI WITH '69 ENGINE AND upholstery, new disc brakes, just tested. Over 40 mpg, $595. 382-4179.

1971 VOLVO 144S 4-DOOR SEDAN. New tires. Excellent. $3250. 598-2766.

'65 DODGE STATION WAGON, power steering, tested to June '74. $550. 382-4331.

1963 VALIANT STATION WAGON, 6, automatic, radio, extra snow tires, $295. 479-5196.

'58 BUG EYE SPRITE 386-0216

1965 RAMBLER WAGON. GOOD condition. $750. 592-0420.

151 FOREIGN IMPORT AND SPORTS CARS

GEORGIA PACIFIC MOTORS Ltd. 1750 Government St. 386-1515 open until 8 p.m. Dealer licence number 2722. Priced to clear, 1972 Cortina L station wagon. 1 owner, 15,000 miles, finished in metallic bronze with tan interior, $2300 firm. 1964 Mercedes Benz 190 4-door sedan, radio, finished in green with tan interior, $2495.

PRIVATE — MUST SELL. Beautiful M.G.B., 155 h.p., headers, webber carbs, solids, full race cam, O.D. 3rd and 4th. New paint, custom rims, race knock offs, new wide ovals, AM-FM radio, 3 tops, etc. $6,200 invested, sacrifice, offers to $3,000. Phone 245-3127 Ladysmith.

1970 MG MIDGET MARK III, roll bar, sway bar, Michelin XAS radials, motor and running gear very good, $1300. 339-2705 Courtenay, will deliver.

1970 DATSUN 2000, IMMACULATE condition, silver, 135 h.p., hardtop, Michelins. No. 203-2540 Quadra. 384-5747.

1969 MGB, IMMACULATE CONDITION, wire wheels, new Michelin radials, radio, 3 tops. 383-0563, 6-8 p.m.

1971 VOLVO 142-E, FUEL INJECTION, overdrive, red exterior with black leather interior. Excellent condition. 382-9076 after 5:30 p.m.

'62 XKE REBUILT ENGINE, new clutch, new upholstery, needs valve guides, and body work, $1,750, 382-4179.

1972 TOYOTA CELICA, NEW steel radials, perfect condition. AM-FM radio, etc. Best offer over $2,800. 383-4954.

1962 VOLVO 122-S, 4-DOOR sedan, radio, very clean interior, runs excellent, bargain $475. 382-8670.

WRECKING '69 FIAT 124 Spyder; '67 Triumph 2000, $900; two '69 MGB tonneau's. 592-9051.

1968 TRIUMPH SPITFIRE. LOW mileage. New clutch. 479-1362 between 5 p.m.-7 p.m.

1971 MGB, MINT CONDITION, $3195. Extras available. 386-2261, 9-5; 592-7341 after 6.

ALFA ROMEO 1971, FUEL INjected, new tires. Phone 383-5682.

1971 MGB, EXCELLENT CONDITION. 386-9517.

1958 MGA, COMPLETELY RESTORED, $1500. 383-4258 after 6.

'63 VOLKSWAGEN, VERY GOOD condition. $500. 384-2905. 592-0772.

1962 TR-4. GOOD SHAPE. $650. Phone 598-3246 after 5 p.m.

1970 MG MIDGET. IMMACULate. 385-7681.

1955 TR2. NEEDS WORK, offers. 384-9549.

'69 TR 250, 40,000 MILES. 592-3547. Offers.

154 TRUCKS AND BUSES

1965 MERCURY ½-TON PICKUP 3-speed, 6 cylinder, $750 or offers. 386-0530.

'51 DODGE ½-TON, MINT CONDITION. Tested. Camper. $500. Don't waste my time. 656-4375.

1963 CHEV. PANEL, LICENCED and— running, sacrifice, $195. 383-6095. 947 Dunn St.

1963 CHEV. ½ TON, GOOD shape, $900. 386-0858.

'69 ¾-TON FORD PICKUP, 390 V-8, automatic. $1995. 385-2908.

1965 GMC, V-8, 4-SPEED, HEAVY duty. Mint condition. 477-1605.

1959 GMC ½ TON, 8-4:30, MONday to Friday. 385-1222.

'62 DODGE ½ TON, OFFERS. Phone Kim, evenings 656-3300.

1 CATTLE BOX TO FIT 1 TON truck. Phone 746-7633.

154 TRUCKS AND BUSES

NEW LOCATION

ENSIGN
Dodge TRUCKS AND RECREATION VEHICLE CENTRE
CALEDONIA at QUADRA

Dollar for Dollar Your Best Buy in a MOTOR HOME Is An ESCAPADE
Fully Equipped 20' Models On Sale NOW!
As Low As $10,910 SALE PRICE

IMMEDIATE DELIVERY
1973 DODGE TRUCKS
Tradesman Vans
½-Ton P.U.
¾-Ton P.U.
¾-Ton Crew Cabs
Medium and Heavy Duty Trucks

USED TRUCKS
71 Dodge ½-Ton
70 Ford ½-Ton
69 Ford Van
68 Dodge ½-Ton

ENSIGN Chrysler Plymouth Ltd.
Dealer Lic. D3013
TRUCK DIVISION QUADRA at CALEDONIA
386-2411

SAVE $ $ $ $
FOR IMMEDIATE DELIVERY
1—Blazer
1—Beauville 12-pass, sports van
1—4x4 ½-ton pickup
1—4x4 ¾-ton pickup
3—¾-ton camper specials
1—½-ton pickup
1—1-ton walk-in van
1—crew cab
1—1-ton camper special with duals.

CORNELL
CHEV — OLDS
3050 Douglas
Opp. Mayfair
385-5777 till 9 p.m.
Dealer Lic. D3497

68 FORD P.U., V-8, At.	$1795
68 CHEV. Sedan, V-8, At.	$1095
68 CHEV. Panel V-8 4-spd.	$1595
67 G.M. P.U., 6 cyl.	$1495
67 MERC. ¾-Ton, P.U., At.	$1795
66 CHEV. Panel, 6 cyl.	$ 995
66 IH. P.U., 6 cyl.	$1295
2—'69 FARGO ½-T PU ea.	$1795
68 CHEV Panel, V-8, 4-speed	$1595
'65 FORD Sedan, V-8, A.T.	$ 795
'68 I.H. ½-Ton P.U., 4-speed	$1695
'68 I.H. ½-ton P.U. V-8	$1695
'67 DODGE Sedan V-8, P.S.	$1295

LEN BARKLEY INTERNATIONAL LTD.
Dealer's Licence 3992
517 Herald St. 388-5508

71 DATSUN PICKUP

4-speed, radio, rear step bumper, west coast style side mirrors. Complete with OKANAGAN camper and boat rack. For more information on this exceptionally clean unit, contact PAUL MARSONETTE at Empress leisureland, dealer License D3482. Phone 382-5331.

MUST SELL 1967 INTERNAtional Panel 1200 series, rebuilt V-8 motor, with 4 speed transmission, $1,250; 1968 Chev ½ ton, 6 cylinder, 3 speed, with overdrive, $1,300, 642-5551.

1972 CHEV 350 V-8 ¾ TON 4-speed, custom deluxe, power steering, power brakes, split rims, 8 ply tires, radio, 27,500 miles. 478-1314, 478-5401.

1962 CHEV ½-TON, CANOPY, tested, fair condition, $395. 1965 Hillman Husky, tested, $295. Haldin Motors, D-3043, 1500 Blanshard, 384-6713.

1968 FORD ½-TON, 360 V-8. CUSTOM cab, auto. trans., bumper and mirrors. Top shape. $1,550. 748-1707.

'72 GMC ¾ TON, V8, 350, 4 speed, large mirrors, $3,795. B. Madsen Motors Ltd. 2691 Sooke Road. D-1836. 478-5214.

1971 CHEV ¾ TON, 350 V-8, AUtomatic, radio, with 8' canopy. $3595 consider trade. Cadboro Bay Service, 477-2102.

TRUCKTOWN 386-1711
Everything in Trucks
On Bay St. below Government St.
2525 Bridge St.

1969 FORD WINDOW VAN. Finished inside. New radial tires. Low mileage. Asking $2150. Phone 642-5943.

TRUCK FOR SALE. '51 CHEV. pickup, $350. Phone 386-7402 after 5.

1960 FORD ¾-TON, $475. 1960 Ford ½-ton, $475. Canopy $100. Fit either truck. 479-7955.

'68 MERCURY ¾-TON, POWER brakes, steering. Good condition, $2100. 478-1812.

1968 GMC ¾-TON, V8 4-SPEED, power brakes. 658-5913.

'68 DATSUN PICKUP, IMMACUlate shape. Highest offer. 386-2887.

154 TRUCKS AND BUSES

MUST BE SOLD
1972 INTERNATIONAL ¾-Ton, V-8 automatic, power steering, power brakes, heavy duty bumper front and rear, 8,000 volt electric winch and Vanguard Camper. Stove, furnace, toilet, etc. Only 7,500 miles. Replacement value over $9,500. Illness forces sale. Will be sold to best offer by weekend. Metro Alfa Romeo, Sidney, 656-4311. 656-2821. Dealer Licence D3515.

1969 FORD 250 ¾-TON, 360 V-8, 4-speed, long wide box, 51,000 miles, new tires, split rims, mirrors and bumpers. $2495.
VICTORIA JEEP
HILLSIDE at ROCK BAY

1959 VOLKSWAGEN BUS, FACtory rebuilt motor and transmission, less than 5,000 miles, 9 tires, radio, new battery, some rust, $650 firm. 479-3907.

'66 MERCURY, 100 HEAVY-DUTY pick up, long box, new canopy, custom cab, 352 V-8, 4-speed, split rims, tape deck and radio, excellent condition, tested. 478-5821.

BRAND NEW DATSUN ½-TON pickup, fully equipped.
McCALLUM MOTORS LTD.
1101 YATES 386-6168

71 GMC ½-TON V-8 AUTO., P.S., P.B., Custom Cab. PALM MOTORS LTD. 2936 Douglas At Burnside. 386-8385.

BEST OFFER, AS IS. 1955 PONtiac delivery sedan. 385-8552. 900 Lodge Ave.

'69 INTERNATIONAL PANEL truck, V-8 automatic, excellent condition. $1995. 385-2908.

'68 LAND ROVER STATION wagon, 44,000 miles. $2900. Phone 479-7924.

1973 TOYOTA HILUX PICKUP, 2000 miles, $2745. 592-4213.

1 ALUMINUM VAN BOX TO FIT 1-ton truck. 746-7633.

158 TIRES

RADIAL TIRES
MICHELIN
DAYTON
REMINGTON
PIRELLI
FIRESTONE
SEMPERIT
The Widest Range OF RADIAL TIRES is at
D. & D. TIRE TOWN
1620 BLANSHARD
Victoria 382-7283
Duncan 746-7191

NEAR NEW SNOW TIRES
NO REASONABLE OFFER REFUSED!
SEE
Paul Smith or Jack Hunter
CORNEL CHEV OLDS.

2 1200 16.5 GOODYEAR TRACtion tires on Chev. rims. 478-1935, after 6.

FOUR G78 X 15 BELTED, $50. Two 775 x 14 with rims, $35. 592-6267.

160 PARTS, ACCESSORIES

NORTHWEST GERMAN AUTO LIMITED
383-4021 3477 Quadra St.
(formerly Manx Performance Centre)
Rebuilt Volkswagen engines, $285 and up.
9 month, 9,000 mile warranty. parts and accessories at unbeatable prices.

OUR NEW LOCATION
2150 Blanshard Street
Your Car's "Heart" is the BATTERY
For a Strong, Sure Start Every Time GET an "ACME"
LOWEST PRICES IN TOWN
Delivered and Installed
FRANCIS BATTERY and TIRES LTD.

CAR RADIO
Custom Installed — most makes. B.C. SOUND and RADIO SERVICE 931 Fort 383-4731

RADIATOR REPAIRS, FAST TOP quality repairs at Maurice's Auto Body, 427 Bella St., phone 384-3121. Located behind the Burnside Pay and Save Gas Station.

1964 CHRYSLER 313 ENGINE, solid lifters, 4 barrel, A.F.B. Carter carb. dual point distributors, can be road tested in car this week, $150 firm, 383-9538.

UNDER POWERED?
1 only, complete V-8 conversion kit for '60-'67 Ford Econoline van. 382-0417 after 6 p.m.

MUSTANG FRONT SPOILER. $15. Two 11" wide Firestone tires, $30. 1932 Fiat body and frame, $80. '56 Chev. front end, $25. 479-2774.

CAR RADIO SALES, ALL MAKES and models. Clearance prices. Burnside Car Radio, 350 Burnside Road East. 385-7379.

FORD 289, HAS BEEN REBUILT recently, few miles since then. Phone after 5:30 p.m., 388-7262. Must sell soon.

REBUILT VOLVO MOTOR, COMplete with radiator, excellent condition. $250 firm. 592-9186 after 7 p.m.

MGB PARTS, RUNNING GEAR and engine parts, wire wheels. 477-6804.

MARK 10 CD1 KITS NOW AVAILable. Trans-World Enterprises, 1817 Douglas. 385-1941.

'61 CHEV SELLING FOR PARTS. Some parts brand new. Phone 598-3103.

'56 MONARCH CONVERTIBLE, fair shape, good tires, runs, needs generator, offers. 478-7235 after 5.

1962 CHEV. IMPALA 283 AND other parts. Offers on parts or whole car. 383-0897.

TWO VOLKSWAGEN BUCKET seats, good condition, $25 each. 656-1514.

COMPLETE CHEV 3X2 BARREL set-up for Chev. small block. 384-2339.

SIX CYLINDER MOTOR AND transmission from '64 Comet, $50. 477-8460.

1931 MODEL A FORD 2-DOOR body. 1928 Model AA Ford 1-ton truck. Best offers. 479-4082.

WANTED: FLAT DECK FOR 1-ton truck, approximately 14 ft. length. 382-4321 or 382-2870.

1 COMPLETE SET OF CHEVY Astro mags, $90 or offers. 478-2929.

57 CHEV WHOLE, $60. GOOD motor, plates. 642-3867.

HEAVY DUTY ONE-TON truck tarp $18. 383-0047.

WANTED: MERCEDES DIESEL engine for parts. 386-1508.

WRECKING 1962 VAUXHALL Victor sedan. Phone 479-6483.

WRECKING 1962 VOLKSWAGEN. 479-4325.

MAG WHEELS. FIT 1968 AND UP VW. 383-7639 after 5 p.m.

162 AUTO REPAIRS, SERVICE AND TOWING

TRANSWILL AUTOMATIC TRANSmission specialists. 384-2851. Rebuilt auto transmission from $69.95. Tune-up from $11.95.

SCRAP CARS HAULED, $15 PER car maximum charge, 478-6212.

166 CARS AND TRUCKS WANTED

WANTED: INTERMEDIATE '70 to '72 station wagon. Private. 382-6226.

CASH OR CONSIGN ART'S CAR SALES

166 CARS AND TRUCKS WANTED

NEED CASH?
Highest Prices Paid FOR YOUR CAR OR TRUCK
Paid for or Not
DRIVE IN TODAY
2978 Douglas St.
OR CALL
382-9111
GARDEN CITY AUTO
OPEN 9-10

WANTED
$ $ $ for cash $ $ $
TOP DOLLARS FOR "SPORTS CARS"
FOREIGN CARS—COMPACTS
"TRUCKS"
LOW MILEAGE DOMESTIC CARS
FULL CASH OR CASH FOR EQUITY
DE PAPE MOTORS
384-8035
OR DRIVE TO 847 YATES ST.

WANTED
LATE MODEL IMPORT AND DOMESTIC CARS. TOP PRICES FOR YOUR CLEAN USED UNITS. TRADE UP OR DOWN.
DOUGLAS VOLKSWAGEN PORSCHE-AUDI
388-5466

Top prices paid for your car or truck, paid for or not.
SPEEDWAY VOLKSWAGEN PORSCHE — AUDI.
Both sides of Yates
385-2415

McCALLUM MOTORS WILL PAY top dollar for any make or model car or light duty truck — call today. It pays to look at Yates and Cook.
McCALLUM MOTORS LTD.
386-6168
ALSO
McCALLUM MOTORS COLWOOD CAR LOT
478-5622

Good, Clean CARS AND TRUCKS WANTED
Cash in 5 Minutes — PLIMLEY —
1010 Yates St.

C—A—S—H
FOR YOUR CAR AT SUBURBAN
PHONE GERRY
386-6131

WE NEED CARS
—DESPARATELY—
WILL PAY CASH OR WILL CONSIGN
HIGHEST PRICES PAID
NATIONAL MOTORS
819 Yates
Victoria's most trusted name for 69 years!

CARS AND TRUCKS
Top dollar at Gem Motor Sales
480 Esquimalt 385-4311

CASH FOR OLDER CARS OR trucks. Haldin Motors, 384-6713 anytime.

168 CAMPERS, TRAILERS AND MOTOR HOMES

WINNEBAGO
FOR IMMEDIATE DELIVERY
—18' BRAVES
—20' BRAVES
—22' INDIANS
—24' INDIANS
—24' CHIEFTAIN
—19' MINI-WINNIES
—5th WHEELERS

CORNELL
3050 DOUGLAS
385-5777
DEALER LICENCE D 3497

18' ARISTOCRAT MOTOR HOME as new, complete, awning, furnace, air conditioning, hot water, large fridge, stove and oven with power vent, toilet and shower, radio, shag carpet, V-8 Ford Chassis, $9998. 477-5526 after 6 p.m.

CAMPER, 1970 FORD ¾ TON Econoline, insulated, wood panelled, 2 burner propane stove, icebox, 16 gallon water supply, sink and pump, AM-FM, 8 track stereo. 302 V8 automatic, 598-5776 after 5.

McCALLUM MOTORS LTD. Buccaneer campers for Datsun, Toyota, and Mazda trucks. Priced from only $1,195. It pays to look at Yates and Cook. McCALLUM MOTORS LTD., 296-6168.

21' 1972 NORTHSTAR MOTOR home. 350 V8 engine, 10,000 miles excellent condition. $12,500 or nearest offer. Phone 592-0302 7-8 p.m.

1973 VANGUARD 10 FT. CAMPER and 1966 Mercury ¾-ton heavy duty truck. Both excellent condition. Will sell camper separately. Price $4850. 385-1709.

AS NEW DELUXE INSULATED canopy for import truck, screen sliding windows, draw drapes, roof vent and light. Offers. 479-6932.

TRAILER AWNINGS
Sizes to fit all trailers
$29.95 to $199.00
JEUNE BROS. OF VICTORIA
570 JOHNSON ST. 385-7751

1971 12 FT. STARCRAFT HARDtop tent trailer with surge brakes and spare wheel, propane stove and heater, sink, sleeps 6, $1850. 592-4413.

1964 FALCON CAMPER VAN, furnace, stove and cooler, good running condition. $1,000 or offers. 478-6390 or 479-1016.

INTERNATIONAL MOTOR home, cupboards, water, licensed. Tested till July '74. Ready for your vacation. 385-2840.

WANTED TO RENT: SEPtember, pickup and camper or motor home. Responsible couple. 386-1508.

1973 CORDALANE CAMPER, full equipped, 3 way fridge, sink, stove, etc. $1800 or closest offer. 656-2274.

UTILITY-CAMPER TRAILER, 7'6x5'6, heavy duty tires, $150. 652-3566.

OTTO HARDTOP TENT TRAILer, sleeps 6, reduced to $800 for quick sale. 477-3735.

FOR RENT: 13' TRILLIUM trailer, $45 weekly. 382-6859 after 6 p.m.

SOFT TOP TENT TRAILER, like new, spare tire, tent heater, $325. 658-5097.

TRAILER IDEAL FOR 2 WITH toilet, awning, $1395. 479-4667.

168 CAMPERS, TRAILERS AND MOTOR HOMES

1973 Lionel HARDTOP TENT TRAILERS

ADE LUXE TENT TRAILER at a MEDIUM PRICE. SEVEN models to choose from. CANADIAN BUILT to C.S.A. standards. LIONEL offers more for your BUYING DOLLAR. All models on display now at COASTLINE TRAILER CENTRE.

"Travel Trailers"
KUSTOM KOACH
TRAVELAIRE
PROWLER — INTRUDER
SKYLARK
TRILLIUM "13"
MOTORHOMES
EMPRESS FROM 18' TO 27'
5TH WHEELER
SKYLARK 28'
Parts — Accessories
COASTLINE
Trailer Centre
1915 Quadra
388-6021
NOW OPEN
10 A.M. TILL 9 P.M. WEEKDAYS
SUNDAYS 1 P.M.-5 P.M.
"TRY US YOU'LL LIKE US"
Motor Dealer Licence No. D-3579

PURVIS FLACK
Proudly Present
SCAMPER 28' FIFTH WHEELER
Sleeps 4
SEE IT YOU'LL LIKE IT
ALSO
The Magnificent SCAMPER
25' motorhome
Must be seen to appreciate
JUST ARRIVED
Another newcomer TIOGA
The 18½' Motorhome from FLEETWOOD
USED TRAILERS AND CAMPERS
Still a good selection available in various sizes.
PURVIS FLACK
Trailer Sales Ltd.
Dealer Lic. D 3587
SALES and SERVICE
1080 Goldstream
478-8377

HORWOOD MAZDA
CENTURION 19' MINI LINER
On both DODGE and CHEVROLET chassis with duals, V-8, AT., P.S., P.B., Radio, luggage rack and ladder, deluxe bucket seats, 4½ cu. ft. fridge, 4 burner stove with oven and power range hood. Forced air furnace, toilet, shower and demand water system. Completely self-contained. Accommodates 6.
HORWOOD MAZDA
JOHNSON AT BLANSHARD
385-1451
DEALER LICENCE D 1207

impala CAMPING WORLD SIDNEY
Presents
"TENT TRAILERS"
Apache, Lionel, Otto, Steury, Venture, Leisurecraft $890
"FIFTH WHEELS"
Olympus, Splitliner, Skippy $7895
"MOTORHOMES"
Champion, Cabana, Olympus (Test drive? Yes)
OPEN IN SIDNEY
Good Selection
Low Prices
Tent Trailer Rentals
10077 GALARAN RD., SIDNEY
on Pat Bay Hwy. 656-5504
Dealer No. 2456
Open every day except Monday

72 24' EMPRESS MOTORHOME. Auto air, Cruise control.
28' AIRSTREAM. 18' YELLOWSTONE.
Jackson's, 974 Goldstream. D1389

TIMBERLAND CAMPERS
To fit the Import Trucks
FROM $785
Built at 3857 Duke Rd.
(Off Metchosin Rd.) 478-2597

1955 CHEV WALK-IN VAN, GOOD condition, make ideal motor home. Tested. $695. Two wheel utility trailer, $55. Phone evenings, 478-2442.

CORDALANE CAMPERS
Profiled Aluminum
PARTS AND ACCESSORIES
439-A Burnside, 384-6333

CAR TOP SLEEPERS SALES and rentals. Fits all cars. 4104 Glanford Ave.

SPORTKING CAMPER, 10', streamlined aluminum, sink, stove, icebox, $600. 652-1502.

1967 GMC HANDI-BUS CUSTOM, $1600. Phone 382-2725 after 6:30 p.m.

SCOTTY TRAILER FOR COMpact car, excellent condition, 388-4996.

DODGE MOTOR HOME. 22'. Wonderful holiday home. Priced to sell. $5850. 386-0566.

1973 16' INST-AWN. $250. 652-1187 evenings.

1972 KAPALAN TENT TRAILER, used only 3 weeks, $495. 385-8233.

RENT NOW, 14' AND 17' TRAVEL trailers, self-contained. 478-1592.

1959 GENERAL TRAILER, 8X30, furnished, good condition. 479-1026.

18' TRAILER FOR RENT. Shawnigan Lake. 478-7536

168 CAMPERS, TRAILERS AND MOTOR HOMES

EMPRESS Leisureland
2524 Douglas St.
382-7121
After 6
382-5331
NEW STOCK
19' BARTH MOTOR COACH
Recognized throughout the industry for unexcelled engineering, structure materials and craftsmanship.
Barth Motorhomes excell in form, function in safety and performance and although quality is claimed by all coach manufacturers; Barth's time proven quality is unique.
NOW ON DISPLAY
We Run A Very Simple Business
at
Leisureland
(A Division of Empress Pontiac Buick Ltd.)
D.L. 3482

S. J. PEDEN LTD.
VANGUARD
—Campers
—Trailers
—Mini Motorhome
—5th Wheel
—Truck Canopies
OPEN ROAD Motorhomes

THE POPULAR 20-FT. AND 24-FT. MODELS ARRIVING SOON.

Security Pup and Okanagan
IMPORT TRUCK CAMPERS
Trade Clearance

8'6" Husky with oven	$1095
8'3" Vanguard with heater	$1095
25' '73 Vanguard tandem	$4995
21' Vanguard tandem	$3795

CAMPER RENTALS
BUILDING?
A camper or trailer—Plans, parts, appliances, accessories and all materials in stock at reasonable prices.
OPEN 'TIL 9 THURS. AND FRI.
S. J. PEDEN LTD.
D.L. 1054
2855 Quesnel St.
386-3464

OKANAGAN CAMPERS
SALES—RENTALS
Peter Pollen FORD
1060 YATES
384-1144
Dealer Licence D1188

THE CHINOOK "18 PLUS"
Now Here!
TRULY LUXURIOUS!
THE MOTOR HOME DESIGNED WITH BOTH MEN AND WOMEN IN MIND
BODY, ALL-FIBREGLASS CONSTRUCTION
Come in and Look it over
EXCLUSIVELY AT NATIONAL
MOTORS (VICTORIA) LTD.
819 YATES
384-8174
DEALER LICENCE 567-73

TRADE-IN SALE

24 ft. WINNEBAGO	$10,995
~~16 ft. CHAMPLAIN~~	$1995
17 ft. SCAMPER	$2900

Dealers licence No. D-1845
WAGON TRAIN HOMES LTD.

DOGWOOD TRAILER SALES
PARTS — PROPANE
RENTALS
RANDELL TRAILERS AND CAMPERS, 478-6841
2630 Deville Road
Dealer Licence D-2257
Highway 1 and Millstream Rd.

8' MONARCH CAMPER. FIBREglas roof. Stove. Furnace. Icebox. $900 or best offer. 385-0630.

9½ FT. CAB-OVER CAMPER. After 5 p.m. 385-3961.

168 CAMPERS, TRAILERS AND MOTOR HOMES

USED UNITS
—LIL LOAFER Aristocrat Trailer with furnace, toilet, ice box Only $895
—17' ROLITE Trailer, furnace, stove $895
—16' ARISTOCRAT Trailer. Toilet, fridge, ice box $1595
—RANCHERO Camper Stove, oven $695
—CAR TOP Sleeper $95
PARTS SPECIAL
12,000 B.T.U. air conditioner. REDUCED TO $395
AWNINGS—Spring Loaded. FROM $95
PARTS—SERVICE—REPAIRS —RENTALS—
Dominion Motors
Motor Dealers Licence No. D-2946
Victoria, B.C. 1703 Blanshard
Across from the Hudson's Bay Parking Lot 385-5012

FENNELL'S TRAILER SUPPLIES
Parts — Propane — Repairs
Profiled Aluminum
We are pleased to announce that we are now dealers for FLEETCRAFT Trailers and Campers.
GALAXIE CAMPERS
SPORTSMAN CANOPIES
Summer Schedule
Open 7 days a week
6459 Pat Bay Hwy. 652-2511

19'6" VANGUARD SELF CONtained trailer, 2 months old, 3-way fridge, bathroom, and shower, double sink, oven and furnace, twin tanks, 35 gallon holding tank, electric water, hot water heater with mirrors, 650 lb. equalizer hitch. $4400. 386-1210 after 6.

1965 GALAXY 10' 10" CAMPER. Stove, oven, fridge, furnace, toilet, and jacks. $1500. 478-3708.

1972 GALAXY 8 FT. CAMPER, fridge, stove, furnace. Used two weeks. 477-8876 or 386-3752.

IMPORT CAMPER, SLEEPS 4, used only once, $895. 478-6779.

CAMPERS FOR RENT
658-5120

FOR RENT: TENT TRAILER, sleeps 4, $25 weekly. 478-7617.

169 MOBILE HOMES AND PARKS

JULY
12 WIDE SALE
2515 GOVERNMENT ST.
12x62 2 bdrm. ESTATE, Expando
731 GOLDSTREAM AVE.
12x66 2 bdrm. IMPERIAL
12x60 2 bdrm. IMPERIAL
6647 SOOKE ROAD
10x57 2 bdrm. CHAMPION
12x66 3 bdrm. IMPERIAL
974 GOLDSTREAM AVE.
12x50 2 bdrm. IMPERIAL
TRANS CDA. HWY, MILL BAY
12x60 2 bdrm. HARALEX
12x50 2 bdrm. IMPERIAL
HIDDEN VALLEY
12x60 2 bedrm. CHANCELLOR
12x68 2 bdrm. ESTATE
Dealers Licence No. D-1845
WAGON TRAIN HOMES LTD.

BOB'S MOBILE HOMES LTD.
D 1478 3657 Harriet

HOLIDAIRE 18', toilet and shower. Reg. $3995 NOW $3795
HOLIDAIRE 18', toilet model. Reg. $3595 NOW $3395
HOLIDAIRE 16', toilet model. Reg. $3095 NOW $2795
MARLETTE AND GLENDALE Mobile Homes
HERE SOON
NEW MODEL MARLETTE
Galley kitchen, dining room, tip-out.
68 feet of luxury home
Hitches, parts, fridges
386-3623 478-4979

GOLDSTREAM MOBILE HOMES LTD.
PARAMOUNT PREMIER MONARCH AND FLEETWOOD
Modern park space available with all purchases
16 new homes now open for viewing
Also, Cordalane campers in stock. See our salesmen, Mert Beatty and Ted Anderson.
Open Saturday and Sunday afternoons.
2885 Trans-Canada 478-1751
2994 Jacklin 478-8391
Dealer Licence No. D-2328
OPEN 9-9

WAGON TRAIN
VICTORIA'S LARGEST DEALER
2515 Government St. 386-3291
731 Goldstream Ave. 478-7333
974 Goldstream Ave. 478-5812
6646 Sooke Rd. 642-5533
OPEN 9 A.M. TO 9 P.M.
More than 30 homes to choose from. Spaces available at Florence Lake, Spectacle Lake and Mill Bay.
Dealers Licence No. D-1845
WAGON TRAIN HOMES LTD.

TRIANGLE HOMES LTD.
GENERAL, LEADER, PYRAMID, MARINER
17 Years Serving Vancouver Island
TRIANGLE HOMES LTD.
2435 Trans-Canada Hwy.
Victoria. 478-1774
Dealer Licence D-2360

SAVE SAVE
New 12 wide, 2 large bedrooms, furnished, only $8950
SHILLINGTON'S MOBILE HOME SALES
1261 Goldstream 478-1509
D3577

8'X35' ONE BEDROOM MOBILE home, fully furnished with full bath, completely set up in TRIWAY MOBILE HOME PARK. For further information phone TOTEEM TRAILERS-SALES 384-8791.
Dealers License No. D-3884

PACKAGE DEAL FOR SALE. 1971 Fiat plus Mobile Home, furnished or unfurnished, depending on buyer. Stereo, deepfreeze. Boat with 2 motors. 478-1855.

FREE CABLE TV
M. H. Spaces ready now. West Bay Estates. Parksville, 468-7333 and 248-6191.

IN LANGFORD PARK
GOOD SELECTION
of new and used homes.
Jackson's 974 Goldstream D1389

22X40' 3-BEDROOM UNFURnished 1½ year old. Skirted with sundeck. $12,500. 382-1746 after 3:30 p.m.

SOOKE, 8X45, 2 BEDROOM, Beautiful space in quiet park, 8x30 addition, newly wired. 642-3707. Offers.

SALT SPRING ISLAND MOBILE Home. Double wide 24x36'. Adult park. $11,900. 537-5394.

12' X 60' COUNTRY ESTATE MOBile home in well kept park. 478-6718.

12X60 MOBILE HOME, SET UP in Sooke, furnished or unfurnished. 383-3137.

12 X 56 GLENDALE. ADULT park. 3 bedrooms. $8,750. 478-7700.

169 MOBILE HOMES AND PARKS

Happy Valley HOMES LIMITED
Dealers Licence No. D-1837
—CUSTOM ORDER A HOME EXACTLY THE WAY YOU WANT IT.
—RETIREMENT PARK SPECIALISTS.
YES—WE HAVE LOCAL PARK SPACES
2681 Sooke Road
478-8303

ECONOMICAL 8X35 WITH 12X12 addition. $3800. 478-5656.

3-BEDROOM TRAILER FOR sale or rent. Phone 656-1777.

178 SUMMER RESORTS

MODERN COTTAGE, BAMBERton, $50 per week. Available July 19 to August 19. 383-3360 after 5 p.m.

MODERN COTTAGE, COWICHAN Lake. 382-1270, 112-745-6668.

185 CONVALESCENT AND REST HOMES

SUNNY GROUND FLOOR ROOM in new home, complete care with family atmosphere. Phone 478-8258. Reasonable rates.

CHARMING ACCOMMODATION Ladies. No stairs. Nutritious meals. Kindly attention. 384-0693.

LOVING CARE FOR MOTHER or father. Call Mrs. Mack, 383-9315. Fairfield Rest Home.

ELDERLY GENTLEMAN large room, care, company, $200. 384-3256.

190 ROOM AND BOARD

OAK BAY GUEST HOUSE, 1052 Newport, famed for retired citizens making it their happy home

200 APARTMENTS TO RENT UNFURNISHED

BBBBBBBBBBBBBBBBBBBBBBB
BROWN BROS. ON BLANSHARD
385-8771 ANYTIME
BBBBBBBBBBBBBBBBBBBBBBB

"BACHELOR SUITES"

$110—CARRIAGE HOUSE, 1020 Burdett St., w-w carpets. Sauna and whirlpool. Aug. 1st.

$115—HIGHLANDER APTS., 2151 Haultain St., H.W. floors. Sept. 1st.

$110—GREENLEAVES APTS., 2523 Wark St., w-w carpets. Vacant.

$115—MOUNTAIN VIEW APTS., 614 Esquimalt Rd., w-w carpets. Vacant.

"ONE BEDROOM SUITES"

$130—LOUISE APTS., 1143 Pandora Ave., H.W. floors. Aug. 1st.

$135—PANDORA VILLA, 1130 Pandora Ave., w-w carpets. Aug. 1st.

$145—SIERRA VILLA, 547 Niagara St., w-w carpets. July 15th.

$140—SKYLINE GORGE APTS. 2925 Qu'Appelle St., w-w carpets. Vacant.

$140—NELSON LODGE, 1337 Saunders St., w-w carpets. Vacant.

$130—REGENCY APTS., 1975 Lee Ave., H.W. floors. Vacant.

$135—WELLINGTON MANOR, 1670 Fort St., H.W. floors. Vacant.

$125—ROSEWOOD APTS., 2558 Quadra St., H.W. floors. Aug. 1st.

$125—LORD NELSON APTS., 1615 Belmont Ave., H.W. floors. Vacant.

$151—ROCKMEARE APTS., 1144 Rockland Ave., w-w carpets, vacant.

$110—RUSSELL APTS., 1517 Coldharbour Rd., Lino floors. Older couple preferred. Vacant.

$140—WESTMINSTER COURT, 955 Humboldt St., w-w carpets. Aug. 1st.

$145—WOODRIDGE MANOR, 2230 Cadboro Bay Rd., w-w carpets. Vacant.

$120—ROYAL COMMODORE, 715 Vancover St., H.W. floors. Vacant.

$125—GREENLEAVES APTS., 2523 Wark St., w-w carpets. Aug. 1st.

$135—LUXOR MANOR, 1050 Richardson St., H.W. floors. Aug. 1st.

$150—MAYDORF APTS., 3905 Quadra St., w-w carpets. Aug 1st.

$165—ROSEBANK MANOR, 3954 Cedar Hill Rd., w-w carpets. Sauna and whirlpool. Aug. 1st.

"TWO BEDROOM SUITES"

$150—WELLINGTON MANOR, 1670 Fort St., H.W. floors. Aug. 1st.

$175—HARO APTS., 1400 Beach Dr., H.W. floors. Aug. 1st.

$185—ROCKMEARE APTS., 1144 Rockland Ave., w-w carpets. Aug. 1st.

"Sorry no children or pets"

Free transportation available 9 to 4 Monday to Friday only!

BROWN BROS. AGENCIES LTD.
385-8771 Anytime!

WINSTON HOUSE
211 COOK ST.

Clean quiet location. Close to Beacon Hill Park. Shopping and transportation.
Large one bedroom suite $145 unfurnished
Bachelor suite $125 furnished
Heat Included.
Call our office to view:
BROWN BROS. ON BLANSHARD
385-8771 Anytime!

PEARSON APTS.—1327 FORT ST. —Nearly new 1-BR apt avail Imm. Private entrances. Sorry no chdn and no pets. $127 per mo.
COOK NEAR BAY—1-BR apt avail. Aug. 1st. $115 per mo.
DOWNTOWN—1-BR apt in an older bldg. Avail Imm. No dogs. $90 per mo.
BOORMAN INVESTMENT CO. LTD.
1111 Government St. 386-9212

3BEDROOMS
(Children O.K.)
Large Luxury units with W-W shag, 2 baths, fridge, stove, washer and dryer included in each unit. Rent $212 to $225.
SHANGRI-LA ESTATES
840 Craigflower
383-4568 (anytime)
L. and J. Developments Ltd.

TIDELINE APTS.
1470 DALLAS ROAD
ON THE WATERFRONT
Large spacious suite. 1 bachelor only.
RESIDENT MANAGER 382-5851

ROCKLAND — 2 BR APT. AVAIL. Aug. 1st. 2 bathrooms, new fridge and stove. Sorry, no chdn. and no pets. $250 per mo.
BOORMAN INVESTMENT CO. LTD.
1111 Government St. 386-9212

583 DUPPLIN, SELF-CONTAINED suite, 2 bedroom, livingroom, kitchen, wall-wall carpet. Fridge, electric stove, blinds; newly decorated. Near Woodwards. We supply heat, water. $130. Mature couple only. Available now. 384-3015, 385-6379 anytime.

MODERN BACHELOR SUITE, private home, private entrance, bed sitting room, kitchen, stove and fridge bathroom. Quiet business person only. Esquimalt area. Close to shopping and transportation. $70. 384-2034.

MONTE CARLO APT.
1030 Pendergest St., 1-bedroom suite, $140. Fairfield location near park, sea, shopping, bus. Resident manager. 386-7193 G and O Holdings, 598-1624.

NOW RENTING
Lady Catherine Apts.
420 Catherine St.
1 bedroom and bachelor units from $115. Rec room and sauna. 386-2763.

2209 OAK BAY AVENUE
Comfortable 1-bedroom suite, $100. Parking included. Available August 1.
Royal Trust Co. 388-4311

LARGE ELEGANT SUITE IN Rockland area with 2 balconies and fireplace, magnificent view of city and sea. Available Aug. 1st. $225. 382-1145.

2-BEDROOM APARTMENT, $145. Quiet working couple or middle-aged persons preferred. No children, no pets. 1209 North Park or phone 382-0120.

OAK BAY AVENUE, 1 BEDroom, fridge and stove. Heat and water included. Available Aug. 1st. $105. 598-4534 days, 477-2819 evenings.

OAK BAY BORDER
Large 2-bedroom, partly furnished suite, stove, fridge, carport. $150, available Sept. 1, R. Black, 384-8001.

1 BEDROOM, LIVING ROOM, kitchen with electric fridge and stove, 3-piece bath, carpets and drapes, $100, Jubilee, non-smoking lady or couple. 384-7813.

OAK BAY, CRANMORE COURT. 2100 Cadboro Bay Road, 1-bedroom suite. September first, 592-6329 after 5.

"ATTN. PENSIONERS"
Small studio ste. on Fort St. Vacant $50. Plus 1 BR. close in. $75. Western Homes Ltd. 386-3498.

DELIGHTFUL 1 BEDROOM, suitable quiet adults only, appliances included, $110, 382-3822, or evenings 592-6442.

NEAR NADEN, LARGE 2 BEDroom suite, $150. Heat, cablevision included. 388-4925.

2 BEDROOM, CHRISTIE POINT Apts. Take over 3 months lease. $145. 382-1241.

NEW MODERN 1 BEDROOM suite, available August 1. $130 month. 388-4801.

ESQUIMALT, BACHELOR. MODern, large, main, quiet block, $95. 382-5612.

Montreal Trust
1065 FORT 386-2111

THE WESTBAY
531 Westbay

NEW
LUXURY WATERFRONT APARTMENTS

NOW RENTING FOR JULY, AUGUST AND SEPTEMBER OCCUPANCY

Quiet waterfront location. Large spacious apartments with sweeping views of the harbour area, swimming pool, sauna, ample parking, sorry no children or pets.

1 BR. from	$145
2 BR. from	$180
3 BR. from	$315

ROYAL ARCADIA
866 Craigflower
New
Opening soon
This new building conveniently situated for transportation and shopping features an indoor swimming pool and sauna to complement its spacious and well appointed apartments.

1 BR from	$145
2 BR from	$185
3 BR from	$225

HARRISON HOUSE
1417 Harrison Street
Ideal central location close to all transportation and shopping on quiet street between Pandora and Yates. Sorry, no children or pets.
1 BR. $135
Resident Manager 384-7340

LEELA HEIGHTS
1527 Fort Street
Located at a popular Oak Bay Junction for good transportation and shopping. Excellent rental value — a child under 2 welcome.
1 BR $130
Resident Manager 383-0179

LORD MICHIGAN
235 Michigan Street
New building with large modern suites in a quiet convenient location. 2-door fridges, sauna and therapeutic pool, shag carpeting, etc. Sorry, no children or pets.
1 BR. $135
Resident Manager 385-2520

BRIERWOOD MANOR
465 Niagara Street
Modern new building with spacious suites, shag carpeting, 2-door fridges and many other features. Sorry, no children or pets.

BACH	$115
1 BR.	$135
2 BR.	$178

Resident Manager 388-9812

ROYAL RICHMOND
1720 Richmond Ave.
Modern new building conveniently located for transportation and shopping. NO EXTRAS. Light, power, cablevision, parking, all included. Sorry, no children or pets.
BACH. $120.00
Resident Manager 383-4527

VILLA WEST APTS.
788 Dominion Road
FROM $131.00
Large one-bedroom suites, Wall-to-wall Carpets
FROM $168.00
Two-Bedroom Suites
CHILDREN CONSIDERED
PHONE 382-1094
P. R. BROWN AND SONS LIMITED
762 Fort Street. Ph. 385-3435

NOW RENTING
GLEN ACRES
2-BEDROOM, $170
—Controlled entrance
—Cablevision
—Wall-to-wall carpet
—Panoramic sea views
Sorry, No Children
No Pets
Call to view resident manager
384-3897
or drop in at
1023 Esquimalt Road

CLOVERDALE TOWNHOUSE COURT
991 Cloversale Ave.
2-Bedroom Suites from
$188.00
Children considered
Phone 386-2608
P. R. BROWN AND SONS LIMITED
762 Fort Street 385-3435

FOUR SEASONS
SEE THIS TO APPRECIATE
1 and 2-bedroom, some with den
On quiet cul-de-sac
Controlled entrance and elevator
Very spacious luxurious suites
Coloured appliances
Wall-to-wall carepting
Individual heat control
Private balconies
Free cablevision and parking
Sauna
Walking distance to park
Adults only
Resident Manager, 383-2219
954 DINGLEY DELL

GORDON HEAD TOWNHOUSES
Blair and Larchwood
Perfect for family living 2 and 3 bedroom units. Spacious living room and dining room. Wall-to-wall carpets, including all appliances, rumpus room, full basement, separate courtyard, beautiful playground. No dogs or cats. Within just 3 blocks of all schools.
477-5422
Phone between 4 p.m. - 8 p.m.

CAIRN VILLA
Beautiful parklike setting, all modern conveniences. 1 and 2-bedroom suites situated at Lampson and Old Esquimalt Road at Highrock Cairn Park. Mature child welcome. For further information, call manageress, Mrs. Wood, 383-3239 or 598-2764.

OAK BAY
Suitable for older couple. 2-bedroom duplex. Fridge, stove, oil heat, full basement, drive-in garage. Rent $185.
A. BERNARD and CO. LTD.
655 FORT ST. 384-9335

GOODACRE TOWERS
360 Douglas
ACROSS FROM
BEACON HILL PARK
360 DOUGLAS
1 bedroom suites
385-8111

ROCKLAND ARMS
1030 Linden Ave.
Large 1 bedroom 3rd floor suite. Quiet. Owner managed block. Mature tenants. No pets, no children.

NEW PART OF LANGFORD, near Colwood. Executive type brand new 3-bedroom, living room, dining room duplex. Wall-to-wall carpets throughout. Quiet street. No pets. Two children. References. Available August 1. $200. 478-7356.

OAK BAY AVE.
Large, bright, 2-bedroom suite in small block. Oak Bay Ave. near Fort. Large treed lot with ample parking. $175.00 per mo. Phone Mr. or Mrs. Kowalsky: 478-7905.

PRINCESS LOUISE APTS.
310 Roberts Street. 1 and 2-bedroom suites. Available immediately. 386-7455.
Utah Apartment Enterprises Ltd.

FAIRFIELD. VERY CLEAN AND quiet apartment. $85. Sharing bathroom. Prefer middle-aged or elderly. 383-9227.

924 EMPRESS AVE. 1 BEDROOM suite, $125, all utilities. Available August 1. For more information phone 388-9628.

2 BEDROOM, $132.50. 2 CHILdren. James Bay. 383-8614.

Continental House
464 LAMPSON
New
ESQUIMALT
1-Bedrooms from $147.50
2-Bedrooms from $175
Immediate Occupancy
Quiet Atmosphere
This block features:
—Some suites with view
—Desireable location
—2 blocks from sea
—2 blocks Major Shopping
—Bus at door
HYDRO POOL
—Wall-to-wall carpets
—Cablevision—parking
—Controlled entrance
—Large balconies
383-2625
anytime
No Pets Please

SEAGATE
707 ESQUIMALT ROAD
ALL PARKING IS ON VICTORIA'S HARBOR WATERFRONT WITH VIEWS OF HARBOR, OCEAN AND OLYMPIC MOUNTAINS
WITH VERY LARGE INDOOR HEATED SWIMMING POOL AND HYDROTHERAPY POOL
INDOORS AND OUT OF SIGHT
ALL SUITES HAVE LUXURIOUS LONG SHAG CARPETING THROUGHOUT
MATURE ADULTS ONLY NO PETS
ONE-BEDROOM SUITES
$149 - $158
CHOICE 2-BEDROOM SUITES FROM $185
RESIDENT MANAGER 383-1731
DIAMOND DEVELOPMENTS

THE PRINCESS PATRICIA
701-703 Esquimalt Rd.
View the Blue Pacific and Inner Harbor
From Our Spacious Suites
—Cablevision
—Lounge
—Sauna
—Controlled Entrances
—Sound Proofing
—Recreation Room
—Child 2 and under welcome
Inquiries 9 a.m. to 8 p.m.
Phone 382-2223
Amon Investments

QUINTRO MANOR
3810 QUADRA
NOW RENTING
BRAND NEW
—Central location
—On bus line
—Across from park
—Extra large suites
—Children up to 6 years welcome
—Latest modern conveniences
—Controlled entrances
—1-bedroom from $150
—2-bedroom from $178
—Available August 1st
Phone 386-2437 anytime
PACIFIC STRATA SERVICES LIMITED

THE SHALAMAR
2644 PRIOR ST.
(Just off Hillside)
We have only a few 1 beds left in this new block renting from $137. Call Res. Mgr. at 388-6930.
Adults only, no pets.
TUDOR ESTATES
2030 DOUGLAS
382-2721

ENJOY VICTORIA
In Cool Quiet
DUNSMUIR HOUSE
(Off Esquimalt Road)
Terrace Garden Setting
Ocean View from large patio
1 and 2 bedroom suites
Adults only
831 Dunsmuir Road 388-4943
Utah Apartment Enterprises

DUNSMUIR ROYALE
801 ESQUIMALT ROAD
Phone 383-7454

VISTA VILLA APTS.
734 Lampson Street
385-6546
Suites you must come and see.

UNIVERSITY GARDEN HOMES. Spacious 2 or 3-bedroom family townhouses, 1½ bathrooms, rumpus room opening onto an acre of lawn. Carport, sundeck, inner court. Heat, hot water, drapes, cablevision, appliances included. No pets. $215 and $240. 386-6235.

NIAGARA COURT
535 Niagara St.
Close to shopping, bus, sea and park. Hydrotherapy pool and sauna. 1-bedroom from $135; Available August 1. No pets. Resident Manager 386-1767.

YVONNE MANOR
2630 COOK ST.
3 one-bedroom suites available July 1. Child under 2 years welcome on main floor. For information call 383-5795.

MICHIGAN COURT
323 Michigan Street
Modern, spacious 1 and 2-bedroom suites from $130. Controlled entrance, elevator, adults only. Apply Resident Caretaker or The Royal Trust Co., 388-4311.

CLEARVIEW APARTMENTS
1258 Yates.
2-bedroom with seaview $149, bachelor with wall bed, $105, cablevision, modern conveniences. 384-7785 or 386-1961.

AVAILABLE AUG. 1ST. LARGE 1-bedroom upper duplex. Self-contained. Close Beacon Hill Park. Oil heat, water included. $145. 384-4435.

ESQUIMALT. AVAILABLE August 1. 1 bedroom suite, wall to wall carpet, elevator, children welcome. $145. Call 388-6474, 9-5 p.m., Monday to Friday.

LOVELY, MODERN WAterfront, one and two bedrooms. Reasonable rent. 912 Selkirk, 384-0428.

CLEAN WARM 1-BEDROOM, Hillside-Quadra area. $100, per month. 386-9373.

OAKRIDGE HOUSE
1 and 2 bedroom apartments. For information call 384-3795.

ESQUIMALT, ONE BEDROOM suite, $125. Available now. Phone 383-5495 between 7-9.

BRIGHT ONE BEDROOM, CLOSE to town, bus. Adults. 382-9393 385-2536.

Park Pacific
WATERFRONT
NOW RENTING
BRAND NEW
THE SEAPORT APARTMENTS
200 DALLAS RD.
156 LARGE, FINELY APPOINTED SUITES LOCATED ON THE WATERFRONT AT VICTORIA'S GATEWAY TO THE PACIFIC ACROSS FROM THE BREAKWATER.
—ALL SUITES IN WALL-TO-WALL SHAG.
—CHINA SHELVES — LUXURY APPOINTMENTS.
—LARGE ENCLOSED SWIMMING POOL.
—TWO BILLIARD TABLES, WORKSHOP.
—HYDROTHERAPY POOL AND SAUNA.
—BEST SOUNDPROOFING IN VICTORIA.
—FROST FREE FRIDGES IN 2 BRS.
—30" FRIDGES IN ALL SUITES.
—CLEAN REFRESHING OCEAN AIR.
DON'T BE SATISFIED WITH ONLY VIEWS, LIVE WHERE IT'S HAPPENING; BE PART OF THE SCENE AT "THE SEAPORT".
ONE BEDROOM from $144
TWO BEDROOMS from $195
TWO COURTEOUS RESIDENT MANAGERS AND WIVES TO ASSIST WITH YOUR MOVE IN AND CARE FOR YOUR EVERY NEED.
NO CHILDREN OR PETS PLEASE
FOR FURTHER INFORMATION CALL:
MR. R. BOWLBY
383-2225

BROOKSIDE MANOR
Park outlook, quiet location close to Jubilee area. Large de luxe suites.
—Hydrotherapy pool and sauna.
—Exercise room.
—Billard room, games room.
—Hobby room, workshop.
—Covered parking, 2 elevators.
—Excellent soundproofing.
All suites contain shag carpeting and luxury appointments.

3 bedroom, 2 baths Aug. 1st	$285
2 bedroom, Immed.	$205
2 bedroom, Aug. 1st	$195
1 bedroom, den, Aug. 1st	$175
Bachelor, Aug. 1st	$127

Mr. and Mrs. J. T. Harper, 592-1112. 2623 Richmond.

AQUARIUS APARTMENTS
Park, Ocean and Mountain Views. Close to waterfront and town. Large deluxe suites.
—Hydrotherapy pool and sauna.
—Billiard and games room.
—Hobby room, workshop.
—Covered parking, 2 elevators.
—Excellent sound proofing, double wall insulating, concrete floors

1 bedroom, Aug. 1st	$149
1 bedroom, den, August 1st	$165
2 bedroom, Aug. 1st	$190

—Courteous resident manager.
All suites contain shag carpeting and luxury appointments.
Call Mr. and Mrs. G. Page. 384-1316. No. 415-215 Oswego.

For details and transportation to view all above suites, call Mr. R. Bowlby, Prop. Mgr. 383-2225

SINCE 1887
Pemberton Holmes Ltd.
1002 Government St. 384-8124
Night 384-8126

ONLY 4 SUITES LEFT
THE NADEN GATES
519 Sturdee St.
Brand new building with Olympic and ocean views, wall to wall shag carpeting. One bedroom from $130.

SEACREST APTS.
2565 Beach Dr.
$120. 1-bedroom second floor suite, hardwood floors, venetian blinds, Oak Bay close to Willows Beach. Available now.

143 GOV'T ST.
$75. Bachelor suite with range and fridge. Heat supplied. Close to town, Parliament Buildings. and park. Available Aug. 1.

505 GOV'T ST.
$60. Studio suite for mature lady. Some furniture. Close to downtown and park. Avail. now.

NOW RENTING
LORD STANLEY MANOR
1350 STANLEY
DELUXE SUITES QUIETLY LOCATED AMONGST THE OAKS BETWEEN FORT AND PANDORA FEATURING:
—W.W. carpeting
—Colored appliances
—Cablevision
—Views
—Sauna — recreation room
—Large patios and sundecks
—Superior soundproofing
—A step to buses and parks
—1-bedroom from $145
—Adults only. No pets.
FOR INFORMATION CALL
384-8264

1939 LEE
JUST OPENED
Elevator now being installed.
One block from Jubilee Hospital, behind Safeway. Large 1 and 2-bedroom suites. Therapy pool and sauna. Adults only, no pets (excpet caged birds). Ideally located for apartment dwellers. Hatley Holdings Ltd. View anytime.

2150 CADBORO BAY RD.
DAYMER APTS
Close to shops, Jubilee Hospital. On bus line. Heat and cablevision included.
1-Bedroom, $120
Contact Ste. 36, 592-1105

1235 BALMORAL ST.
SPRINGRIDGE APTS.
Spacious, spotless suites
Wall-to-wall, cablevision
Bachelor, $106
Contact Suite 101, Eves. 382-1742.

A. BERNARD and CO. LTD.
655 Fort 384-9335

OAKVIEW MANOR APARTMENTS
3420 Quadra Street
One Bedroom Suites
FROM $131.00
Quiet, Near Shopping,
Close to Bus. Ph. 383-9393
P. R. Brown and Sons, Limited
762 Fort Street Ph. 385-3435

Nottingham Court
1635 Cook Street
NEW DELUXE APARTMENT
Now renting—1 and 2-bedroom suites. Constructed to C.M.H.C. standards. Includes recreation room and workshop areas. Adults only. Resident Manager, 388-9251.

LOVELY NEW APARTMENT
Spacious 1 and 2 bedrooms.
45 Boyd, ½ block to Dallas Rd.
VERY REASONABLE RENT
383-8746 ABACO REALTY 385-0611

VIEW ROYAL
BACHELOR SUITE $80
Cablevision. Heat. Quiet adult block. Bus route. 479-6391.

FERNOAKS MANOR
625 Fernhill Rd.
1 bedrooms
Elevator. For information call 386-0249.

SIDNEY CENTRE
Large 2 bedroom. Washer, dryer, cablevision. $150. 477-5719, 477-2106.

ESQUIMALT NEAR NADEN, 1-bedroom apartment, $110. 479-2684.

OAK BAY, LARGE 1-BEDROOM suite, heat, water, cablevision. $123. 652-3454.

MODERN 1-BEDROOM SUITES. Close to town. $120, $130. 385-8270.

CRAIG HOUSE
885 Craigflower Road
Good selection. Spacious suites. Convenient location, near bus route. Carefully managed building.
Spacious Suites
Olympic View
2-door refrigerators
Off-street parking free
Controlled entrances
2 elevators
Wall to wall carpet
Extra soundproofing
One Bedroom from $155.00
Two Bedroom from $175.00
RESIDENT MANAGER
383-9438
KER AND STEPHENSON LIMITED, 385-3411

DANE DEVELOPMENTS
383-6222
15 DE LUXE BACHELOR SUITES
Separate kitchen plus eating area. Walk-in closets, wall-to-wall carpeting, spacious bed-sitting rooms, 10. min. walk from centre of town, controlled entry. RENTS FROM $129. FOR FURTHER INFORMATION CALL 383-6222.

LORD AND LADY ESSEX
240-270 Simcoe Street
Some choice suites still available in new apartment block.
1 bedroom from $142
2 bedroom from $175
Sorry no pets of children.
Contact resident manager or phone 388-6920 or 382-2984.

KIRKALDY APTS.
575 Marifield off Government, Close to Parliament Buildings and park.
Includes w-w carpet, drapes, cablevision and controlled entrance.
Available Immediately. 2 bedroom, top floor, $175.
Available August 1
Bachelor $117
1 bedroom from $135
2 bedroom from $170
Resident Manager 382-6447
Barrington Enterprises Ltd.

DALLAS WATERFRONT
516-532 Dallas Road
One Bedroom Suites from $143
Two Bedroom Suites from $175
Swimming pool, parking, easy beach access. Quiet area.
RESIDENT MANAGER
383-9161
Ker and Stephenson Limited
385-3411

YORK MANOR
121 RENDALL S.
De luxe bright suites, close to all transportation and shopping. W-W carpets, elevator, therapeutic pool . . . Bachelor suites from $120. 1 BR from $140. Resident Managers. BROWN BROS. ON BLANSHARD, 385-8771 anytime!

ANTRIM COURT
2310 QUADRA ST.
Controlled entrance, elevator, carports. Close to all transportation and shopping. One-bedroom suites from $140. Call BROWN BROS. ON BLANSHARD, 385-8771 Anytime!

SHORELINE APARTMENTS
105 Island Highway
Available August 1st, 2 bedrooms, 2nd floor suite. Spacious living room. $135 including carport, drapes, rugs, cablevision. Mature adults only. No pets. 479-6761.

VAN MEARE MANOR
1013 Vancouver Street
Quiet block, walking distance to town, comfortable 2-bedroom suite. CBV and laundry. $160. Apply Resident Caretaker or the Royal Trust Co. 388-4311.

NOW RENTING
Lady Catherine Apts.
420 Catherine Apts.
420 Catherine St.
1 bedroom and bachelor units from $115. Rec room and sauna. 386-2763.

REGINA APTS.
291 Regina
One-bedroom suite available immediately. Call Res. Mgr. 384-3739 or Bayshore Realty Ltd., 388-6424.

RIDGE APTS. 2120 RIDGE ROAD. Very attractive 1-bedroom suite with carpets, drapes, cablevision, etc. $130. Babies welcome. To view call Mr. Kreiger, 388-4068.

GLENCARIN APTS.
477 Superior St.
1 bedroom, $138
Available August 1
Resident caretaker 382-4374

CROFT HOUSE
128 Croft Street
2-bedroom suite. $175; available now. Close to shopping, sea and park. 382-8096.

SEA VIEWS, BEACON HILL. 1 bedroom basement suite, August 1. $115. Retired or working people only. 15 Olympia Ave.

ALTON MANOR, 455 SUPERIOR Street. 1-bedroom suite, $140. Wall-to-wall carpet, Cablevision. No pets. 382-5586.

2-BEDROOM UPSTAIRS APARTment. St. Charles St. Elderly couple or middle age lady. 383-3225 after 5 p.m.

ATTRACTIVE 1 BEDROOM suite Richardson near Cook, Mature adults only. Rithet Agencies Limited. 382-4251.

MACAULAY MANOR
1007 Esquimalt
Sorry no vacancy. Res. Mgr. 384-0877.

OLYMPIC VIEW
1160 ESQUIMALT RD.
SORRY, NO VACANCY
Resident Manager, 384-9121

$85, 3-ROOM SUITE, PARTIALLY urnished, sharing bathroom, cablevision included. Gents over 23. 383-7447.

ROYAL ARMS APTS.
1300 Yates
1-bedroom $132.50
386-1628

KINGSWOOD APTS.
2552 VANCOUVER ST.
1-bedroom, $119
Available August first. 592-2218.

CITY CENTRE
Large comfortable 1 bedroom. $125. 477-5719, 477-2106.

1 BEDROOM SUITE, QUIET building, older tenants. $125. 383-9243.

ORCHARD HOUSE
647 Michigan
388-4659

BACHELOR SUITE, $89, 425 WILson St., Vic West, 385-0877.

1 BEDROOM, $110. 990 TOLMIE. 388-7093 after 5.

201 APARTMENTS TO RENT FURNISHED

AVAILABLE NOW
$150—Fairfield, close in. Ground floor, 4½ Rm., 2-Bdrm. Apt. with heat and main furniture: rugs, drapes, etc. and Elec. fridge and range supplied. 4-Pce. bath, Sorry no children or pets. Please phone 382-4312 to view.

AVAILABLE JULY 29
$140. Esquimalt close in. 3½ rooms 4-piece bath. Electric fridge, range, plus main furniture. Cablevision hookup, heat, hot water, laundry, drapes. No pets, adults only. Dickie Agencies, 382-4312 or Res. Manager, 382-6848.

FAIRFIELD — CEAN UPPER 3 rooms and bath. All utilities supplied. Available September 1st Middle-aged couple. No pets. $130. 384-6284.

MODERN STUDIO-TYPE UNITS, everything supplied. Close in, covered parking. Michelangelo. 1158 Yates, 386-0112.

AVAILABLE AUGUST 1. 1-BEDroom suite, suit 1 or 2 adults. $130. 127 Howe St. or 384-7458 after 2 p.m.

FAIRFIELD OFF COOK, BRIGHT bacehlor suite with kitchenette, dishes and linen supplied, August 1st. $85. 385-4351.

FAIRFIELD, BACHELOR, MAture lady only. All utilities. $95. Evenings 383-2614.

$125 INCLUDES ALL UTILITIES. modern bachelor suite in town. 386-0015.

NICELY FURNISHED BACHElor suite, TV, heat, washer and dryer, $120, 477-2101.

VISITORS
THE
ROYAL SCOT
425 QUEBEC
This new apartment bldg. offers: Fully furnished 1-BR suites — Color TV, shag carpets, linen, dishes, laundry facilities, indoor pool, whirlpool, sauna, games room, underground parking.
Managers;
Mr. and Mrs. G. Arnold
Phone 385-3543
OCEAN PROP. MANAGEMENT

2 ROOM SUITE, NEAR PARLIAment Buildings, no children or pets, $95. 598-4172 after 5.

LARGE ROOM AND KITCHEN, sink, stove, fridge, $75. Utilities included. 479-5205.

ONE BEDROOM SELF-CONtained suite, 1246 Montrose, $105. 383-4970.

SELF-CONTAINED SUITE, walking distance, 1 adult over 40 preferred, $97. 384-4904.

1-2 BEDROOM SUITE FOR COUple, Quadra area, everything included. $155. 385-6292 after 5 p.m.

GORGE VALE APARTMENTS
2180 Colville. Bachelor suite, $130.

202 APARTMENT FURNITURE TO RENT

RENT
or
RENT TO OWN
385-2435
INDIVIDUAL ROOMS OR ROOM GROUPS, TVs AND STEREOS.
MAIS FURNITURE 1821 COOK

Three Rooms from
$30 per month
STANDARD FURNITURE
382-5111
Immediate Delivery

RENT OR RENT TO OWN AN
Easy twin tub washer at
BUTLER BROTHERS
(ACROSS FROM THE BAY)
1720 Douglas 385-3832

203 APARTMENTS WANTED

TWO SISTERS WISH QUIET 2 bedroom residence, close to town, reasonable rent. Phone 386-9181 before 1:30 or after 6:30. References available.

URGENT — STUDENT TEACHER with child wishes accommodation with day care in Sidney for Sept. 1, call collect evenings, 291-2489.

RETIRED LADY REQUIRES one-bedroom suite for September first. Beacon Hill Park area. $120-$125. 383-0407.

MARRIED COUPLE REQUIRES 1 bedroom suite, August 1st, near University. 477-6439.

WANTED 2 BEDROOM APARTment, July 25th, around $155. 383-0670.

STUDENT REQUIRES FURnished apartment until September. Quiet. $90-$120. 592-6649.

COUPLE, PENSIONERS WANT unfurnished apartment or duplex, have small pets. 478-3147.

206 DUPLEXES TO RENT

1132 EMPRESS AVE.
2 bedroom newly renovated, upper duplex. with fridge and stove. Heat and basement storage included. Quiet adults. Available August 1. Rent: $150 per mo.
J. D. BOSDET LTD.
386-3128 Eves. 479-2526

ESQUIMALT DUPLEX, 3 BEDrooms, 1½ baths, deck with seaview, fridge and stove included. $200 month. Available August 1st. No pets. 385-5409.

3-BEDROOM MAIN FLOOR, garage, electric stove, dining room, living room, kitchen and bathroom, 540 Manchester, $180. 384-2894.

SIDE BY SIDE. AVAILABLE September 1st. Fairfield and Gonzales. $135. Spacious 1 bedroom, full basement. Quiet adults. References. 384-2535.

ATTRACTIVE REDECORATED 1-bedroom upper duplex. Julbilee area. Fridge, stove, curtains, carpets and utilities included. $155. 598-4397.

OLDER 1½ BEDROOMS, $115 per month. includes utilities, child welcome, available September 1st, No. 2, 2828 Rockwell Avenue. 385-2275.

NEAR DOCKYARD AND NADEN, side by side, 2-bedroom, part of basement. Drive-in garage, cable included. $165. 382-9995.

210 HOUSES TO RENT UNFURNISHED

GORDON HEAD TOWNHOUSES
Blair and Larchwood
Perfect for family living, 2 and 3-bedroom units. Spacious living room and dining room. Wall-to-wall carpets, including all appliances, rumpus room, full basement, separate courtyard, beautiful playground. No dogs or cats. Within just 3 blocks of all schools.
477-5422
Phone between 4 p.m. - 8 p.m.

JAMES BAY — 2 BR BUNGALOW avail Aug. 1. Oil stove. No dogs. $165 per mo.
METCHOSIN—Spacious 4 BR home on large lot. Finished basement, sundeck, no stove or fridge. Avail Aug. 1. Older children accepted. No dogs. $250 per mo.
Boorman Investment Co. Ltd.
1111 Government St. 386-9212

UNIVERSITY GARDEN HOMES. Spacious 2 or 3-bedroom family townhouses, 1½ bathrooms rumpus room opening onto an acre of lawn. Carport, sundeck, inner court. Heat, hot water, drapes, cablevision, appliances included. No pets. $215 and $240. 386-6235.

FAMILY TOWNHOUSE
3-bedrooms, 1½ baths, basement, fireplace, appliances, wall-to-wall, drapes. Use of indoor pool. Children, 1 pet welcome. Gordon Head, near all schools. $275. August 1. 592-9760.

LARGE 5 BEDROOM PLUS DEN, new home, sea and mountain views, wall-to-wall carpet throughout, large kitchen with built-ins and dishwasher. Available Sept. 1 on long term rental. $325 per month. No pets. 388-7120.

GORDON HEAD — 2 BEDROOM bungalow. L-shaped Living-Dining room, fireplace, large garden, attached garage. Outdoor barbecue. Available August 1st, 477-8068.

TOWNHOUSE, 3-BEDROOM, 1½ baths, stove, fridge, drapes, wall-to-wall carpet, swimming pool, $275. 385-0203.

VIC WEST, SEMI-FURNISHED — 1020 Catherine. upstairs. 2 BR.; and bachelor — Or, 4 BR. (together) Lowest rent.

OAK BAY $190
Older 2 Br. home plus 1Br. In-basement. References required. Western Homes Ltd. 386-3498.

HOUSE OR FARM NEEDED IMmediately for foster group home. 4 bedrooms and basement. Reply P.O. Box 461, Victoria.

3-BEDROOM BASEMENT HOUSE, fenced yard, Fairfield district, Available August 1. $185. 598-4373.

OLDER 2-BEDROOM WITH PART basement, garage. In Colwood. $165. 478-1721.

3 BEDROOM HOME, CLOSE TO school and town. No Pets. $200. 384-9872 after 4 p.m.

3-BEDROOM HOUSE SIMPSONS-Sears area. Available August 1st. $235. 592-1613 evenings.

LARGER OLDER TYPE HOUSE. Elderly couple preferred. Garden. $150. 385-5635.

TWO BEDROOM, FULL BASEment, 529 Ardersier Road, $165 month. 385-1303.

3 BEDROOM HOUSE, LANGford area, fridge, stove. Available August 1. $175. 386-1745.

CLOSE IN. SAANICH. 7 ROOMS, washer, dryer, fridge, stove, $285. References. 385-5374.

PARTLY FURNISHED, 3 BEDrooms, $150. 592-7680.

211 HOUSES TO RENT FURNISHED

FURNISHED HOUSE OR SMALL cottage for R.C.M.P. 383-9012, 388-3591.

212 HOUSES WANTED TO RENT

WORKING COUPLE DESPERately need 2-bedroom house with acreage. Preferably in the country. References available. Phone 383-0609 5 to 8 p.m. Ask for Bob.

3 BEDROOM HOUSE, FULL basement, acreage, Colwood-Langford area preferred but will take all calls, fairly modern, 385-0475, 382-3834 anytime.

RELIABLE SINGLE TEACHER wants 1-3 bedroom cottage or house in quiet area. Preferrably for August or sooner. References. 477-6134.

IF YOU DON'T WANT TO SELL your home, we have reliable tenants waiting to rent. Phone Mr. Marshall, Boorman Investment Co. Ltd., 386-9212.

BANK MANAGER AND 2 SMALL terriers require cozy unfurnished house, preferably country atmosphere, excellent references. 478-7466.

VERY RESPONSIBLE COUPLE seeking seclusion on Vancouver Island for August 1. Phone collect 576-8067 after 6 p.m.

3-BEDROOM HOME NEEDED, James Bay or Fairfield for August 1. Leave message for Pat at 388-9296.

URGENTLY REQUIRED, 2-BEDroom home with fridge and stove. 658-8351.

QUIET AND RESPONSIBLE MAN needs semi-secluded cottage. References. 386-7608, 658-5780.

YOUNG WORKING COUPLE with child desire 2-bedroom house in rural setting. 479-8142.

REQUIRE SMALL HOUSE OR cabin in Sooke. Phone 477-2998 after 5.

215 HALLS, WAREHOUSES, STORES AND OFFICES TO RENT

BASTION SQUARE
BOARD OF TRADE BUILDING
Old World Charm.
Modern setting and facilities.
Full air conditioning.
Three only spacious offices.
920 sq. ft., 930 sq. ft., 1250 sq. ft.
Reasonable Rent.
Apply Property Management Department
KER AND STEPHENSON LIMITED, 385-3411

CONVENIENT OFFICE SPACE
Downtown Location.
Four Private Offices.
General Office.
Air Conditioned.
Light and Janitor Service.
1,460 sq. ft.
Reasonable Rent.
Apply Property Management Department
KER AND STEPHENSON LIMITED
385-3411

New Warehouse
3600 Sq. Ft.
Would you believe an ATTRACTIVE warehouse. Well, this is it! Will lease or sell. 20-ft. high ceiling, lot size 50x119. One loading door, one drive-in, two washrooms, lots of parking, stucco exterior, heated building. Will consider other land in trade.
Sheila Pepin
385-7761 or 479-2101
D. F. HANLEY AGENCIES LTD.

LANGFORD
1002 GOLDSTREAM
New offices and Retail Space
From 300 square feet and up, ideal for stores, doctors, dentists, accountants, Real Estate, Notary Publics, banks, other businesses and professions. Ample parking. 477-4925.

DOCTORS
DENTISTS
ACCOUNTANTS
OTHER PROFESSIONS
Dentists, accountants and other professions. New office space with parking, at 1939 Lee Ave., adequate parking space partitioned to your requirements. One block from Jubilee Hospital. Phone 385-5911 Hatley Holdings Ltd.

FORT ROYAL MEDICAL CENTRE
1900 Richmond Ave.
Modern office space, available immediately.
P. R. BROWN and SONS, LTD.
762 Fort Street Ph. 385-3435

ARE YOU LOOKING FOR SOMEthing unique in office space or for that new shop you want to start? We have 850 sq. ft. available in the Bastion arcade building in Old Town — 525 Yates St. For further information call 385-0991.

OAK BAY
RETAIL SPACE
Approx. 1200 sq. ft. for rent at $400 a month or half the space for $200 a month.
HILARY STEWARDSON
386-3494 or 598-4172

INDUSTRIAL BUILDING — OR warehouse, concrete building, 2000 sq. ft., high ceiling, office, washrooms, oil heating, available Aug. 1. 867 Viewfield Rd., Esquimalt. 382-3023, Premo Engineering. Evenings, 388-5743.

NICE BRIGHT OFFICE SPACE for rent, also warehouse in back, 1500 sq. ft. parking space provided. Heat and electrical supplied. Ph. 382-4834 or see at 493 D Burnside Road East.

WANTED IMMEDIATELY APprox. 2-3,000 sq. ft. of warehousing space. Close vicinity of Pandora and Blanshard Streets. 385-1383 Monday-Friday, mornings only, ask for Harry.

$50.00
17x17 for private office, heat, lights, furnished. August 1. Ground floor. 386-3048.

1,000 SQ. FT. SHOP WITH LARGE roll-up door on paved lot. 2 minutes from down-town. 386-8421, 477-2869.

WANTED TO RENT RETAIL store outlet downtown for antiques. Will take over lease. Write! 331 W. Pender Street, Vancouver.

MODERN OFFICE SPACE available; central location with parking, 180 or 360 sq. ft.
The Royal Trust Co. 388-4311

RIDICULOUSLY LOW RENT, APproximately 1000 sq. ft., third floor, 700 block Yates. $60 per month. 383-4168.

WANTED TO RENT, SMALL warehouse or storefront space, approximately 300 square feet, monthly rental. 382-9333.

NEW CONCRETE BLOCK WAREhouse and office space, available immediately. 382-9014 or 386-9501.

CITY CENTRE
1,000 square feet, heat and water. $370. 477-5719, 477-2106.

NEW OFFICES AND WAREhouses to rent. 386-8435.

233 MORTGAGE LOANS AND INSURANCE

FOR THE VERY BEST IN MORTGAGE SERVICES
Phone Rae Investments Ltd.
388-7891. Eves.
Mr. Stuber,
477-3886.
Suite 204
493 Burnside E.

233 MORTGAGE LOANS AND INSURANCE

MORTGAGE FUNDS AVAILABLE FOR ALL B.C.
FROM 9½% (VICTORIA)
UP-ISLAND, LOWER MAINLAND, INTERIOR AND NORTHERN B.C.
HOMES, WATERFRONT PROPERTY
LAND OR DEVELOPMENT PROPERTY
Drop us a line or phone collect. Perhaps we can serve you. Let us have full details of your property so we may give you a quote as to rates, terms, costs, etc., with no obligation on your part.
Cash valuations given on any existing mortgages or agreements without obligation.
COURTESY TO FELLOW BROKERS
Write or phone
Mr. Len Thomas at
DOUGLAS HAWKES LTD.
990 Blanshard St.,
Victoria, B.C.
PHONE 384-7128 (Collect)
After hours 479-6382 (Collect)

NO BONUS
HOME EQUITY LOANS
Here is your opportunity to borrow the inexpensive way. You may borrow up to 90% of your property value whether your home is paid for or not. No amounts too small or too large. Interviews in the privacy of your own home.
EXAMPLES:

AMOUNT	PAYMENTS FROM
$2,000	$23.00
$3,000	$33.00
$4,000	$47.00
$5,000	$59.00

15 year ammort. — 5 year term.
FOR FAST COURTEOUS SERVICE CALL ME TODAY. Money immediately available.
W. A. (Bill) HODGSON
385-4528 385-8563
24 Hour Service
Byron Price and Associates Ltd.

UP TO $10,000
HOMEOWNER'S LOAN
Immediate cash available for second mortgages. Borrow up to $10,000 on the equity in your home. No bonus. No prepayment penalties.
HOUSEHOLD REALTY
Corporation Limited
HOUSEHOLD FINANCE
Corporation of Canada
See your phone book for an HFC office near you

NEED MONEY??
TO BUY — BUILD — REMODEL — REFINANCE
1st — 2nd — Equity Mortgages Arranged or Purchased
—AGREEMENTS FOR SALE PURCHASED OR SOLD
—BUILDERS INTERIM FINANCING ARRANGED
— We loan in ALL AREAS Including Up-Island
—For Quick Courteous Confidential Service Call Don MacGillivray.
ROBERTS INVESTMENTS AND MANAGEMENT LTD.
702-1175 Douglas
Tel.: 388-6691 (24-hour service)

MORTGAGE MONEY
Any amount at current interest rates. Quick decisions. Interviews evenings and weekends. Call JOHN ADDICOTT.
BROWN BROS. AGENCIES LTD.
"Since 1918"
1125 BLANSHARD ST.
385-8771 (anytime)

MORTGAGE MONEY
1st-2nd-3rd—Interim Financing. Experience and understanding does help. No Obligation.
BILL WESTCOTT 385-7761
D. F. HANLEY AGENCIES LTD.

FIRST AND SECOND MORTGAGE FUNDS AVAILABLE AT COMPETITIVE RATES. UNLIMITED FUNDS, CONVENTIONAL AND PRIVATE. QUICK DECISIONS. CALL MR. McKENZIE, 386-7521 (anytime). BOORMAN INVESTMENT CO. LTD., 1111 GOVERNMENT ST.

MONEY AVAILABLE TO BUY MORTGAGES OR AGREEMENTS
NEW OR EXISTING
K. M. JACOBSEN, 382-9191 or 658-8679
CANADA PERMANENT
REAL ESTATE DIVISION

VIDCO
PATRICK C. PARKER
MORTGAGE FUNDS CONSULTANT
386-1381

WANTED: FIRST MORTGAGE OF $17,900 AT 10% INTEREST, 5 YEAR TERM, EXCELLENT COVENANCE, FAIRFIELD DISTRICT, MRS. STAPELLS, J. H. WHITTHOME AND CO. LTD., 479-1667.

MORTGAGE FUNDS
Available for residential properties. Current rates, quick decisions.
BOB JONES 652-1141
BRENTWOOD PROPERTIES AND INSURANCE AGENCY LTD.

VIDCO
386-1381
MORTGAGE FUNDS
Any amount. Instant decisions.

MONEY TO LOAN ON MORTgages. Quick decisions. Also agreements and mortgages purchased for cash. See us for top price.
A. BERNARD and CO. LTD.
655 Fort Street 384-9335

MONEY AVAILABLE
Low rates for First or Second Mortgages, Interim Financing. Building Loans, Refinancing.
P. R. BROWN AND SONS LTD.
762 Fort St. 385-3435

WE WILL BUY YOUR
Existing, or arrange a new
1ST, 2ND or 3RD MORTGAGE
385-1431 S. TURNER 477-1635
British American Realty Ltd.

CASH FOR YOUR MORTGAGE or agreement for sale. Quick decisions and highest prices paid. M Braithwaite, Financial Survey Ltd., 384-9305, Res. 592-0638.

234 MORTGAGES FOR SALE

MORTGAGES FOR SALE AND WANTED
1—Request for an $11,000. first mortgage at 11% due in 3 years. Good security.
2—Discount this mature $74,300. first mortgage at 7%. Pay $62,572. to yield 10½%.
3—Place a $19,000. first mortgage on a Gorge-Burnside home. Interest of 10½% with a 3 year term.
4—Pay $20,800. for an Agreement for Sale of $22,000 at 9%, $195.71 per month due in 5 years. Yield better than 10½%.
5—Purchase existing $11,900 first mortgage at 13%, $132 per month due in 1 year and 10 months.
FOR INFORMATION ON THE ABOVE FIVE INVESTMENTS CALL 385-7761 OR 477-2888 AND ASK FOR WAYNE STRANDLUND.
D. F. HANLEY AGENCIES LTD.

QUALITY MORTGAGE
1st Mortgage 12% $13,800. Port Alberni.
MEDALLION PROPERTIES LTD.
Phone Collect at 526-9686 or 939-9360 after 6 p.m. Ask for Garry Sigmund.

NEED INTERIM FINANCE ON residential property, excellent rate, short term. Call D. H. MacGillivray.
ROBERTS INVESTMENTS LTD.
Bank-of-Commerce Building
702—1175 Douglas St. 388-6691

$10,000 PRIVATE MONEY FOR mortgages or agreement of sales, 598-4003.

10 BUSINESS OPPORTUNITIES

GEORGE DEVLIN
Real Estate Consultant
635 Humboldt 385-2725

240 BUSINESS OPPORTUNITIES

I CAN GUARANTEE TWO WEEK-possession on some of the BEST-MOTELS on VANCOUVER ISLAND!

1.—New listing in Nanaimo. Over 20 units with all amenities. Very flexible terms and downpayment. Price $300,000.

2.—Nanaimo Motel of 29 units (18 with kitchens). Three bedroom living quarters. National chain affiliation. Top Revenue. Price $400,000.

3.—Qualicum Beach Motel of 15 units. Luxurious owner suite. Fully licensed dining lounge. Price $285,000.

4.—Victoria Motel over 30 units. Restaurant and living quarters. Well located.

5.—Victoria Motel of 10 units. Two bedroom owners suite. Over two acres of land. Price $120,000 with good terms.

For information and viewing call:
IRA FREEDMAN OF
JACK MEARS
OAK BAY REALTY LTD.
386-2291 or 592-0511

TINY GROCERY BUSINESS
HUGE BLDG. 2.46 ACRES LOT!
8 RENTALS
LOVELY LIVING QUARTERS
On Major Cross Road in fastest growing area. Huge building is ideally located for supermarket, meat market, hardware, sporting goods, boat sales, trailer sales. Across Across from 3 schools in Langford. Present income on building alone is $900 month. Nice living quarters. Asking: $125,000.00. F. WILLS. 386-1341.

BUSIEST INTERSECTION
BUSINESS AND OPPORTUNITY
CAR SALES AND REPAIRS
This is one of the best pieces of Real Estate available. Beautiful large home, ideally suited for restaurant, offices, or guest house. At present. owner is busy repairing and selling cars from separae bldg. Right adjacent to Gorge Rd. and Hillside. What exposure! Thousands of cars daily. Asking $79,000. F. WILLS, 386-1341.

JACK MEARS OAK BAY REALTY LTD.
1686 HILLSIDE AVE.

RESTAURANTS
These are the best business opportunities available—
Easy run coffee shop with take out service—open 7:30 till 5 p.m. Longer hours if desired. 10 yr. lease—all new equipment. $21,900.
Restaurateurs — Dining lounge — fabulous decor. Licensed! Don't miss this. $65,000.
Resort area — dining lodge — gross $200,000. Are you interested in an out of province resort?
For information on the above Restaurants please call:
THE ZIEGLER'S
388-4271 592-1768
J. H. Whittome and Co. Ltd.

GROCERY STORE
LIVING QUARTERS
THE VERY BEST!
Exceptional opportunity for one who wants a lucrative grocery businehs and living quarters. Now read this! Operating six days a week — on short hours. Turnover of $16,000 sales per month, or approx. $180,000 sales per annum. Best fixtures and equipment. Living quarters has 3 bedrooms, large LR, large kitchen, full basement. Full price $90,000 plus stock. Phone Victor Wong, 385-2458 or 479-6569. Byron Price and Assoc. Ltd.

Year Round
Hunting and Fishing Resort
18.6 acres, 1,200 ft. river frontage. 8 furnished cabins, laundry room, pump house, 5 trailer spaces, GENERAL STORE, NEW SERVICE STATION, CAFE and owner's 3-bedroom living quarters. Expansion possible. $50,000 will handle, balance on terms.
388-4271 SHIRLEY WILDE 478-2459
388-4271 GARY MENZEL 477-8494
J. H. Whittome and Co. Ltd.

SEAFOOD
A well planned modern business featuring — dining room, take-out, and home delivery. Situated in a prime busy area. Assume long term lease and first mortgage. Ideal for a couple seeking a very popular business with even greater potential. For further information by appointment, call PETER NASH at 598-3321 or 592-3473.
JACK MEARS
OAK BAY REALTY LTD.
2194 OAK BAY AVENUE

COUNTRY MOTEL
SIX rooms living quarters. ELEVEN various motel units scattered amongst the trees, most with restful views of waters and hills. THIRTEEN acres in all permit of further expansion, TWO gas pumps, ONE post office all there for added revenue from what is most likely the loveliest setting on Vancouver Island. As little cash down as $50,000 may handle. JOHN RUSSELL, 386-2955 or res. 592-3248. Mayfair Realty.

REST HOME
$42,500
A conservative estimate of the land around—$25,000. Includes furnishings for 8 guests and major appliances. Good income for man and wife operation. Close to all amenities. Today's best buy. For appointment to view call BETTY SPEED, 382-7631 or OLYMPIC REALTY LTD., 385-5741.

HOBBY SHOP
Established Business featuring tropical fish. Various hobby craft supplies and Allied Merchandise. Low rental lease. In good traffic area. For full particulars call 479-1667 BILL ANDERSON 479-6648 (MLS)
J. H. Whittome and Co. Ltd.,
Royal Oak Branch

MOTEL
One of those imposing, well built and located motels with nice living quarters. Majority have kitchen units to capture the winter trade. Move in now for maximum summer profits. Good terms. Only $240,000.
Ken Walters Eves. 385-7820
Swinerton, Stewart Clark, Ltd.
1318 Blanshard St. 385-2481

BEAUTY SALON
Reduced for quick sale. Modern, prime location with steady clientele and additonal business from surrounding hotels. No parking problems. Ill health forces the sale. A real deal for only $8,500. Act fast (ML 4193). Call Bill Weiss of Gardner Agencies Ltd., 385-7721 or 385-5894 (Res.)

RETAIL STORE
Including living accommodation or good revenue-producing property for landlord — located between two major shopping centres in Esquimalt. 50x120 lot for parking, ideal for all types of Retail or Service Operations. Phone Mr. C. Loveday, 477-6994, for full info. Island Homes Ltd.

INCREASING EVERY DAY. GROcery and cafe business in Duncan, approximately $120,000 turnover. For further information phone Sally Thompson at 748-8105 or 743-2824.
CANADA PERMANENT TRUST
150 Station Street
Duncan, B.C.

BOOMING TUNE-UP AND AUTO repair business situated on a good location in the city of Kelowna, B.C. Sale includes several contracts plus all stock and equipment for the sum of $13,900. Contact Eric Huber, 551 Central Ave., Kelowna, B.C.

ESSO SERVICE STATION — Trans Canada Highway. Privately owned, good gallonage. Modern 3 bedroom, living quarters attached. 1.37 acres. Contact Mr. Vaughn S. Madden, Alexander, Manitoba, 752-2138.

GROCERY
By owner, $10,500 or offer considered. $15,000 in stock and fixtures. High traffic area with real potential. Must be sold immediately. Call after 6; 385-7997.

BY OWNER
Mobile home park in Sooke. Lovely rented cottage. 10 units (approved for 16) on 2 acres plus approximately 4½ acres for expansion. $95,000. 478-6301.

ATTRACTIVE SIDE BY SIDE DUplex, newly decorated, partially furnished. Kelly Road and Pickford in Langford. Asking $29,500 — terms. Ruby Holden, 478-7445 or Goldstream Properties, 478-6669.

FOR SALE; PROSPEROUS CAR clean-up centre. All new equipment, steady business plus contracts. Days 656-1513. Evenings 656-4502.

TRANSPORTATION COMPANY
For Sale 112—749-3481

240 BUSINESS OPPORTUNITIES

The BEST HOTELS on VANCOUVER ISLAND are LISTED WITH:

IRA FREEDMAN of
JACK MEARS
OAK BAY REALTY LTD.
386-2291 or 592-0511

1—NANAIMO HOTEL with 28 Rooms. 150 Seat Parlour. Two Commercial Rentals. Large Parking lot. Price $350,000, with flexible terms.

2 NANAIMO HOTEL with 24 Rooms. 120 Seat Parlour. Excellent Location. Price $200,000.

3—COURTENAY DISTRICT HOTEL. Older, but in Good Condition. Excellent Revenue. Top location. Price $365,000. and Open to Negotiation.

4—VICTORIA MOTOR INN. Best Location. Ample Parking. Gross over $1,000,000 per year. Substandtial Cash Required. Price $2,250,000.

5—PORT ALBERNI HOTEL with Gross of $300,000. Approx. Excellent Potential. Large Parking Lot.

6—PORT ALBERNI HOTEL with 41 Rooms. Fully Licenced. Good Revenue.
Don't Forget To Call: IRA FREEDMAN at 386-2291 or 592-0511.

COMMERCIAL OR REVENUE POTENTIAL

Very large redecorated 3 bedroom house in Downtown area. Wall-to-wall carpets. electric heat, and lots of storagee. Walking distance of City Hall and Law Courts. This could be converted to office space with very little effort or expense. Asking $28,500. CHARRONNE DOUGLAS at 598-3321 or 477-5142.

JACK MEARS
OAK BAY REALTY LTD.
2194 OAK BAY AVENUE

REST HOME
Licensed for 12, immaculate and well run. Located close to park, sea, city centre and major shopping area. Very convenient. Call VICTOR M. SMITH 383-8593 or 382-9191 Canada Permanent.

BAKERY OUTLET FOR LEASE in busy downtown area. All equipment included. Option to buy available. 384-3041.

BAKERY MANAGER WITH COMplete knowledge of baking, operations, etc. Good opportunity to take over. 384-3041.

SMALL CAFE FOR SALE. $3500. Apply 305 Island Highway, Victoria.

244 REVENUE PROPERTY

JUST LISTED

1. ST. CHARLES STREET—TRIPLEX
—2 one-bedroom suites
—1 two-bedroom
—tenants pay own heat (gas)
—close to bus and shopping centre
—stucco exterior
—suites command good rents
—firm at $36,500

2. COOK STREET—FOURPLEX
—2 furnished bachelor suites
—1 unfurnished one bedroom
—1 furnished two bedroom
—solid building in excellent repair
—close to park
—Kenitex over exterior
—excellent potential
—firm at $45,000
TWO EXCELLENT PROPERTIES

BARRY BOWES

388-6424 (Res. 383-1540)
BAYSHORE REALTY LTD.
512 Fort Street

$36,900
OPEN TO OFFERS
M.L.
UP AND DOWN DUPLEX
(ZONED MULTIPLE DWELLING)

Top suite rents for $200.00. Live in the bottom 1200 ft. 2 bdrm suite for less than rent. Taxes $356.00 gross.
TOP SUITE: 2500 ft. on two floors — 2 baths — 4 bdms — L.R. — modern kit. — glass doors to garden.
LOWER SUITE: 1200 ft. at ground level — 2 bdms — modern kit — bath — L.R. — den.
385-2471 HUGH YEREX 479-8169
Johnston and Co. Ltd.

NOW YOU CAN OWN PROPERTY WITH GOOD PROFITS

Live in the very comfortable owner-operator's suite and make a nice Net Profit for minimum of labour. A clean, well constructed 3 storey building in Downtown Victoria. Main floor leased to long established firm. Top two floors have 20 furnished rooms rented by the month. Your efforts should bring you a Net reward of some $18,000. Full particulars by phoning H. WHILEY or B. E. JEFFERY at 598-3321.

JACK MEARS
OAK BAY REALTY LTD.
2194 OAK BAY AVENUE

QUIET STREET
OFF COOK
WALKING DISTANCE
PARK

Sound older revenue property comprising seven housekeeping units plus owner's basement apartment. Shows good returns on low rents. New wiring, plumbing, etc. Large workshop. $45,900. Don Bacon, Byron Price and Associates Ltd. 385-2458.

GOOD REVENUE
VIEW ROYAL
Duplex and cottage. Duplex has 2-bedroom suite and a 1-bdrm. suite. Cottage has 1-bdrm. All have Living Rm. with fireplace. These have recently been extensively renovated and landscaped. Lot size 106x122 with views. This is an excellent opportunity at $55,000 and can be viewed by appointment only. TIM HOSKIN 386-9364 or 382-9191. Canada Permanent.

TWO ADJOINING APARTMENT blocks of 21 and 22 suites. Fully occupied. Priced at $250,000 and $260,000 respectively. Terms are negotiable with the vendor. Call.

IRA FREEDMAN OF
JACK MEARS
OAK BAY REALTY LTD.
386-2291 or 592-0511

$30,500
UP AND DOWN DUPLEX
Top suite rents $125. with new kitchen cupboards, kitchen, living room and 2 bedrooms. Lower suite rents for $165—modern kitchen, large L.R., dining room, bedroom and bath. To view phone ELEANOR BRAY or ELSIE O'BRIEN 386-8321. MLS. Homefinders, Wall and Redekop.

CONVERSION 5-BACH, 2 1-BEDrooms, gross rents, $410 PM. James Bay, corner lot. Needs some work and paint. Sound structure, oil heat, copper plumbing, electric water, new wiring, etc. 2 bathrooms, tool shed. $29,950. MLS. 4087. Call FRED MOLYNEAUX 658-5429 res or A. COHEN 386-8321. Homefinders, Wall and Redekop.

FIVE SUITES
One 2 bedrooms and Four 1-bedroom suites. ASKING $49,900. Drive by 1251 PANDORA. This is a well built conversion. Each suite is fully self-contained and has its own 3-pce. bathroom. close to town. Good rental area. MLS. NO. 3965. Call BILL WESTCOTT at 385-7761.
D. F. HANLEY AGENCIES LTD.

DUPLEX
Back to back duplex conveniently located at 1153 Bay and 1154 Empress. Each side contains 2 bedrooms, living room, kitchen, utility room, fridge, stove, new oil heating. Recently redecorated. Drive-in garages. Both sides occupied. Drive by. DO NOT DISTURB TENANTS. Phone 386-0721 for appointment to view.

SIDNEY
30 SUITES
4 years old, elevator, laundries on each floor, covered parking. Convenient location near shopping and Marinas. Fully rented to good tenants. $385,000. 386-1508.

AWARE INVESTORS WILL CALL ME RE THIS 42 SUITE YEAR-OLD BLOCK NEAR THE SEA. PRICED SENSIBLY, ALWAYS RENTED, WELL FINANCED AND GOOD SOLID VALUE. PHIL SIMPSON, 386-7521 ANYTIME. BOORMAN INVESTMENT CO. LTD. 1111 GOVERNMENT ST.

244 REVENUE PROPERTY

VICTORIA
Good Investment opportunity. Revenue producing 2-bedroom home and an up and down duplex for $39,500. MLS. 4524. To view please call DAVE MARSHALL 386-2955 or res. 656-2056. Mayfair Realty.

245 REVENUE PROPERTIES WANTED

WANTED
30-45 suites — close in location — Client has C.T.M. for the right apartment. Please call anytime
L. C. KNIGHT, 385-3435
P. R. BROWN AND SONS, LIMITED

WANTED TO PURCHASE: MODern apartment block, containing 20-30 suites. 477-6448.

247 COMMERCIAL OR INDUSTRIAL PROPERTIES

3/4 ACRES
206 ESQUIMALT

Vendors leasehold interest is offered for sale for $70,000 with purchaser assuming 13 year government lease of $931 per year. Possibilities of lease extension. Presently zoned, light industrial but a residential component could receive favorable consideration. Long range objectives indicate total residential for the immediate area. Expansive views possible.

Improvements consist of approximately 3600 square feet of newer concrete building which is currently designed for restaurant and banquet use. (Existing restaurant business with extensive equipment inventory is for sale separately and preferably should be moved.) The building has 3 washrooms, oil heat and good electrical system. Could be converted to offices, showrooms or similar.

Enormous parking lot is asphalt. Located in the city of Victoria. A new M.L.S.

BRENT D. EWING
388-6424 658-5661
BAYSHORE REALTY LTD.
512 FORT ST.

OPPORTUNITY IN GLEN LAKE

Soon to be the centre of the population core of Metchosin and Colwood. Approximately 11,500 sq. ft. lot in the heart of the Village. Now is the time to purchase before this area catches up with the market. Ideal site for commercial enterprise. $24,900. New MLS.

WILF COTTON
388-6424 (Res. 479-3876)
BAYSHORE REALTY LTD.
512 Fort St.

PERFECT RETIREMENT
On the RIVERBANK overlooking the PARK, downtown COURTENAY, B.C., a MINIMUM-CARE 10-suite CEMENT block apartment building, only 8 years old, each suite has own entrance, waterview, and always full. ONLY $105,000 with trades considered for vacant land or Victoria property. charman Pacific Realty Ltd.

ALF PORCHER
385-9765 384-5823

Modern Club Hall
With up-to-date kitchen facilities. maple floor, bar, and stage. Exceptionally tasteful and clean. Could easily convert to other uses. The asking price of $138,000 includes a small house for caretaker. The rest of the land is fenced and paved for parking. In all approx. 22,000 ft. Additional 14,000 sq. ft. of vacant land is available if required. For more information call Bill Weiss of Gardner Realty Ltd., 385-7721 or 385-5894 (Res.).

MOTEL ZONED
FRONTAGE
TRANS CANADA
1 acre corner property on the outskirts of Victoria in Langford, on the right side of inflowing traffic from Up-Island to Victoria. Suitable approx. 50 units. Additional property avail. Call R. G. CHAN 386-2955. Res. 382-9416. Mayfair Realty.

INDUSTRIAL ZONED
4 lots totalling over 41,000 sq. ft. in Esquimalt's developing industrial zone.
CAPITAL REGION AGENCIES
2481 Beacon Ave.,
Sidney, B.C. 656-3951
Jim Sloan 656-5311
Jim Jones 656-4596
Anytime

DEVELOPERS-BUILDERS
Commercial site 172x138 next to smal, park on Burnside W. Saleable homes on property. Zoned C2 Suitable for shops on main floor and apartments above. $4.95 sq. ft. MLS 4693. R. McFETRIDGE 386-8321 or 479-1706. Homefinders, Wall and Redekop.

LIGHT INDUSTRIAL ZONED PROPERTY
50x140. Presently has 2-bedroom home and service building. On Asking $32,000 with terms. Phone FRANK BEAMISH REALTY. 503 Yates St. 385-9701—592-2120.

ASKE HOLDINGS LTD.
Company requires commercial lots big or small, with or without buildings Please call 656-1162.

250 HOUSES FOR SALE

A. BERNARD and CO. LTD.
655 FORT ST. 384-9335

OPEN HOUSE
MON. - THURS. INCL.
1:30 - 4:30 P.M.
3490 MAYFAIR DRIVE
On Top of Mt. Tolmie

Executive post and beam construction—beautiful large living and dining room—2 sundecks—dream kitchen—large master bedroom—den and vanity bathroom. Downstairs designed for in-law suite or when the family comes to visit. 180 deg. unobstructed view of ocean, City and Olympics. 1/2 acre landscaped lot. Many other fine features, so come and see for yourself. Priced well below replacement at (MLS 4864)
$82,000
Madge and Don Robbins in attendance
384-9335, 592-7641 Res.

GORGE AREA
RETIREMENT SPECIAL

Two-bedroom house, large kitchen with eating area and living room. New roof, aluminum siding, garage, some fruit trees, excellent bus service. Priced for quick sale.
$20,500
E. H. Jeffrey 384-9335, 477-1551

BRAND
NEW
MODERN
COLONIAL
GOLDSTREAM
This beautiful 3-bedroom, 1½ bathroom home is located on a QUIET CUL-DE-SAC just past Langford Lake. Plush WALL-TO-WALL shag carpeting throughout, floor-to-ceiling stone fireplace; BUILT-IN DISHWASHER in bright kitchen; sundeck; high cement basement. Priced to sell now (we welcome comparisons) at $33,900 with large assumable NINE PER CENT mortgage. For appointment to view call ROBERT YOUNG, 477-8749 or 383-4124 anytime. Park Pacific Investments Ltd.

52 MOSS STREET, FAIRFIELD. Large 4 bedroom family home with beamed ceilings and 6 room upper suite. Private. 384-2581.

BY OWNER LARGE 4-BEDROOM home. $32,000. Sell or trade or low deposit. 2541 Fernwood. 385-3119.

CITY-WIDE APPRAISAL
383-4614 REALTY 478-5763

FUNKY WINKERBEAN

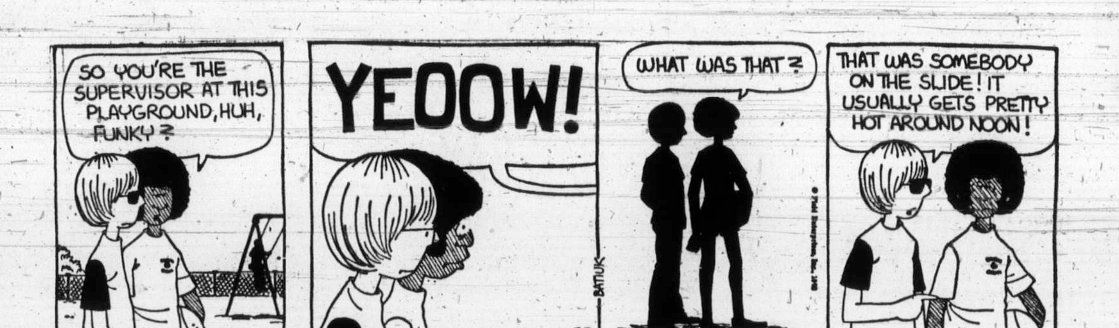

FRED BASSET

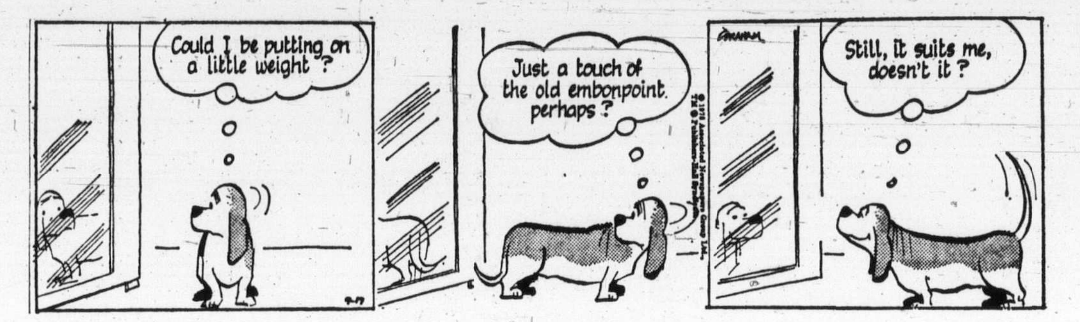

TUMBLEWEED

250 HOUSES FOR SALE

Engineered Homes
Canada's Most Honored Builder
Offers
14 NEW HOMES
In
NORTHRIDGE TERRACE
On Vanalman Ave.
A Beautiful Tall Treed Setting To Be Ready For Occupancy In Aug. and Sept. NHA Financed At 9% Interest
And
JUST 7 HOMES LEFT
On
SIMKIN PLACE
In
SIDNEY
1 Blk. Off Resthaven on Henry Ave. Priced From $30,500—NHA Financed At 9% Interest
Call Anytime
Harry Atkey 598-1737 Rowan Ragan 383-3826
Engineered Homes
385-6211 19 Cadillac Ave.

ROCKLAND
EXCEPTIONALLY LARGE 5-B.R. HOME NEAR GOVERNMENT HOUSE. 3 BATHROOMS, 4 FIREPLACES. DEN OFF LARGE DINING ROOM WITH BRIGHT SITTING ROOM ADJOINING HUGE LIVING ROOM. OVER 6,000 SQ. FT. OF LIVING AREA WITH OPEN BEAM CEILINGS AND WOOD PANNELLED WALLS. EQUIPPED WITH FIRE ESCAPE AND ALARM SYSTEM AND HAS TENTATIVELY BEEN APPROVED FOR 15 GUESTS AS BOARDING HOUSE OR 12 AS A REST HOME. EXCEPTIONAL FINANCING AVAILABLE WITH AS LITTLE AS $10,000.00 DOWN. PRICE $64,500.00.
CITY TRUST 383-4141
Don Jones,
Res: 598-1353

B.C. LAND
AND INSURANCE AGENCY LTD.
530 Broughton 388-5555

OAK BAY
LANSDOWNE
When the owner says "SELL" let's not argue. Give me a call, and I'll show you an ideally located executive home close to all conveniences. 4-6 bdrs., L.R., D.R., family room, 2 F.P., patio, sundeck, 2½ baths, etc., etc., etc. Asking $64,500. (PSST! Open to Offers). CHUMMY CRABBE, 388-5555, 479-7998.

FAIRFIELD
BY THE SEA
JUST A FEW STEPS TO THE ocean and 3 BLOCKS TO BEACON HILL PARK, THIS 4-BEDROOM HOME OFFERS LIVING ROOM WITH BRICK FIREPLACE, SEPARATE DINING ROOM, MODERNIZED KITCHEN, 4-PIECE BATHROOM. THE BASEMENT CONTAINS AN EXTRA BEDROOM, SPACE FOR A REC ROOM, 2-PIECE BATHROOM AND STORAGE SPACE. THE PROPERTY HAS A VARIETY OF FRUIT TREES AND FLOWERS AND A SEPARATE GARAGE. ALL THIS CAN BE YOURS FOR $37,900.
Cam McLean 386-2437
Pacific Strata Services Ltd.

LARGE
ASSUMABLE
9% MORTGAGES
on 4 lovely BRAND NEW 3-bedroom, 1½ bathroom DANE DEVELOPMENT HOMES, situated on a quiet Cul de sac in the Goldtream Area. Featuring plush W-W Shag carpeting throughout; F-C Stone Fireplaces; and for the ladies: BUILT-IN DISHWASHERS. riced from $32,900 to $33,900. For further information and viewing call MURRAY LAWSON 592-7876 or 383-4124 anytime. Park Pacific Investments Ltd.

Seaboard
CONSTRUCTION
18 NEW HOMES
UNDER CONSTRUCTION
TORQUAY AND LONG ACRE
GORDON HEAD
BUY NOW AND PICK
YOUR COLOUR DECOR
652-1526

SEA AND ISLAND VIEWS
EXPERIMENTAL
FARM AREA
½ acre treed, 1,400 sq. ft. of luxury living for 2 or 3. From owner by appointment, $45,000. 656-5174.

250 HOUSES FOR SALE

STRETCH
SPECIALS

OAK BAY SOUTH
Immediate possession. Secluded, spacious 2-bedroom bungalow. Large living room, family-sized dining room, cabinet kitchen, four-piece bath. Large finished room with open fireplace, plus extra plumbing in the full basement. The lot is ideal for the person who likes a very large lot plus a greenhouse. To view dial Cliff Stretch 479-1667 or 592-3969.

MARIGOLD DISTRICT
Clean modern, three bedroom, full basement home. large high lot. Full price $27,900. Immediate possession. Cliff Stretch 479-1667 or 592-3969.

GLANFORD
Two-storey full basement home Now rented. Possession of main floor Sept. 1st, '73. Main floor has 2 bedrooms, large living room, large family kitchen, 3-pce. bath. Second floor has three rooms and 3-pc. bath. now used as in-law suite. Full high basement, extra room wired for washer and dryer. Full price $27,500. To view dial Cliff Stretch 479-1667 or 592-3969.

J. H. Whittome and Co.
Royal Oak

FAIRFIELD
LARGE FAMILY HOME SITUATED CLOSE IN WITH ALL AMENITIES AVAILABLE. LIVING ROOM WITH FIREPLACE, DINING ROOM, DEN WITH FIREPLACE, KITCHEN COMPLETE WITH RANGE. 4, 5, HOW MANY BEDROOMS DO YOU NEED? TWO 3-PIECE BATHROOMS AND ½ BATH IN THE FULL ABOVE GROUND BASEMENT PLUS AN EXTRA PANELLED ROOM. UTILITY ROOM WITH WASHER AND DRYER, 2 COVERED VERANDAS. THIS HOME HAS A NEW ROOF AND HAS HAD A COMPLETE EXTERIOR REPAINT WITH KINETEX (15 YEAR GUARANTEE). SITUATED ON A QUIET RESIDENTIAL STREET, ON A BEAUTIFUL LOT WITH SEPARATE GARAGE AT REAR AND ACCESSIBLE FROM LANE. ASKING PRICE $49,000.
CAM MACLEAN, 386-2437
PACIFIC STRATA
SERVICES LTD.

OPEN HOUSE
MON.-FRI. 6:30-8:30
SAT. 1:30-4:30
Come and see this delightful Home at 1640 Bay St. 3 bedrooms (1 up and 2 down), 4 pc. and 3 pc. bathrooms. Double garage. Possession Aug. 1st. Asking $29,300. M.L.S.
HEATHER
GAMMON
386-7737 or
478-2607
Tuffrey and Mills Realty Ltd.

Byron Price
and Associates Ltd.
804 BROUGHTON ST. 385-2458

1826 FAIRHURST
1400 sq. ft. of exceptional living area. Large entrance, 20' living rm., good sized dining rm., kitchen with table area, family rm. off kitchen, roughed-in utility rm., 3 bedrooms, 2 bathrooms. Carport and sundeck. $37,750.
BYRON PRICE 385-2458

WAGON TRAIN
HOMES LTD.
NOW HAS
— Mariner
— Fowler
MODULAR HOMES
CMHC AND VLA APPROVED
386-3291 or 478-7333

$26,900
is the asking price on this older well built 2 bedroom home with fireplace in the cosy living room, lge. bright kitchen and full cement bsmt. with room for development. Must be sold as vendor is transferred. So make your offer today. M.L.S.
HEATHER GAMMON
386-7737 or 478-2607
Tuffrey and Mills Realty Ltd.

JUBILEE AREA
HANDYMAN'S SPECIAL
3 bedrm. no base. home. Asking $20,900. Tom Breiter or Lee Forbes 385-1431 anytime. British American Realty Ltd.

PRIVATE. 851 CANTERBURY. 2-bedrooms, modern kitchen, 4-piece bath, large living room with fireplace, new wiring and plumbing, sundeck and garage. On sewered lot, 80' by 134'. Full price $23,900. Phone Robin 479-5920 after 6 p.m.

TOWN AND COUNTRY
Newly remodelled 3-bedroom home. 1,450 sq. ft. of generous living area. Wall-to-wall carpeting throughout. Large kitchen. fridge and stove included. Close to all facilities. No agents. 383-9441.

250 HOUSES FOR SALE

Since 1904
Ker and Stephenson
LIMITED
385-3411

OPEN HOUSE
THURSDAY 1:30 to 4 P.M.
735 DAISY AVE.
OFF MARIGOLD
2 BEDROOMS — living room with fireplace, dining room, attached garage. Well-priced at
$22,500
Your host—Jim Mills 385-3411

MARIGOLD DISTRICT
ASKING $22,500
TO SETTLE ESTATE
FIRST TIME ON MARKET
This lovely 2 BEDROOM home with LOVELY DINING room. kitchen, living room with fireplace — attached garage and close to all services. EARLY POSSESSION.
Phone J. T. Mills
Res. 477-5938 — Bus. 385-3411

GLEN LAKE ROAD
AREA IMMEDIATE
POSSESSION
Immaculate 2-bedroom bungalow on a quiet residential street. Situated on an attractive landscaped lot with shade trees in the barbeque area. This home is 12 years old and in excellent condition. Living room with fireplace, two good sized bedrooms, four piece bath, kitchen is 11x11, utility room for automatic oil fired hot air furnace and storage, carport and storage shed. Priced right at $24,500. For further information and subs please phone Ron Phillipn at G. K. Schmidt Realty collect 746-6135 or eves 746-5890.

NEW HOMES
3 BEDROOMS, FULL BASEMENT, ON EXTRA LARGE LOTS. THESE HOMES ARE PRESENTLY UNDER CONSTRUCTION IN THE LANGFORD AREA AND EACH OFFERS A LIVING ROOM WITH ROCK FIREPLACE, DINING ROOM, 3 BEDROOMS, FULL KITCHEN. 4-PIECE VANITY BATHROOM, EXTRA PLUMBING ROUGHED IN IN THE BASEMENT, SUNDECK AND CAR PORT. PRICED AT $33,500 AND $33,900.
CAM MACLEAN, 386-2437
PACIFIC STRATA
SERVICES LTD.

HALF ACRE
$31,900
Owners leaving town. Make us an offer on this 2-bedroom bungalow in the popular Prospect Lake Rd. area. Fully modern and cosy. A sep. 2-car garage and workshop for the handy man or small contractor. It won't last long. Call Jim Ranson at 479-5910 or 385-9765. MLS No. 4710.
CHARMAN PACIFIC REALTY

Happy Valley
HOMES
LIMITED
FACTORY BUILT
Modular Housing
WITH N.H.A. FINANCING AVAILABLE
2681 Sooke Road
478-8303

BROADMEAD
Executive accommodation in one of Victoria's leading prestige areas. Over 2100 sq. ft., 4 bedrooms, 3 full bathrooms plus many extras. Large 102x125 lot, pleasantly treed, fully fenced. Asking $55,000. Call TOM BREITER 386-0116 or LEE FORBES 382-3541 at British American Realty Ltd. 385-1431 anytime.

QUALITY
HUCKER-BUILT
HOMES
10 homes now under Construction from $32,900. Ronald Rd. off Sooke Rd., Colwood.
All Homes are 3 BR, wall to wall, 1½ baths, full basement, roughed-in plumbing in basement.
Buy now and choose your own clrs. Phone H. Blake 383-4372, 382-9212.

COLWOOD SEAVIEW
By builder, beautiful 4 bedroom home overlooking Esquimalt Harbor and Victoria, 2 fireplaces, 1½ baths, large kitchen area, wall-to-wall carpet throughout, large double carport. asking only $39,500. Phone L. Wergeland Construction Ltd. 478-2998.

250 HOUSES FOR SALE

P.R.B
P. R. BROWN
AND SONS LTD.

OPEN HOUSE
Thurs. - Fri. - Sat.
1:30-4:30
307 King George
I'LL BE PROUD TO SHOW YOU THIS EXCITING NEW LISTING WITH ITS IMPORTED WOODS — FANTASTIC VIEWS AND VERY HARD TO FIND WATERFRONT
JOIN ME!!
MRS. MUSTERS 385-3435

—P.R.B.—

Estate Sale
221 Lydia (Near Jubilee Hosp.) $26,900 3 BR (large) substantial home with character. Beautiful stained glass windows. Solid home with full basement. Large lot. Immediate possession. Open to view 5 to 6 p.m. Wed., Thurs., Fri.
477-5057 ROY ANDERSON 385-3435

—P.R.B.—

OAK BAY
COMPLETELY REDECORATED
2 Bedroom Stucco Bungalow in a good residential area. consists of a large Living Room with fireplace and Dining area, and Separate Laundry Room! Better Hurry, it won't last. Asking only $26,000.
For more information, please call
385-3435 CASEY LEUVEN 479-6661

—P.R.B.—

$24,900
2 bedroom, full basement, off Gorge Rd. Attractive white stucco with brown trim. Inside like new. LR has brick fireplace and wall-to-wall shag. Modern kitchen and bath. Small down will handle. ML.
477-5057 ROY ANDERSON 385-3435

—P.R.B.—

TWO LOTS
HOLDING PROPERTY
Gerda St., off Wilkinson Rd. Total size 100x161. Water and power on. Full price $9,900. Sign on property.
L. C. KNIGHT 385-3435

—P.R.B.—

P. R. Brown and Sons, Ltd.,
763 Fort St., Victoria, B.C.

OLYMPIC
REALTY
LTD.
385-5741

BRAND NEW
ONLY $32,500
Do you appreciate a builder who puts a little extra into your home. Well, quality is the best word to describe this nicely appointed home in the Glen Lake area. 3 bedrooms; master bedroom ensuite, plus walk in closet; large sundeck; room for further development in the basement and much more. To view call DON OAKES, 385-5741 or 478-4334.

WATERFRONT!
WATERFRONT!
2 or 3 bedroom cottage located on a quiet sheltered cove within Deep Cove, great for anchoring your boat. The cottage has a fireside in the living room, galley kitchen with an extra large sunroom off the kitchen. plus room for further development. Seclusion and a view for only $37,500 with excellent terms. Call DON OAKES, 478-4334 or 385-5741.

LANGFORD—
$35,000
LOW TAXES
3 bedroom, family size kitchen, living room with fireplace, attractive wall-to-wall carpet. Large carport and workshop. Lots of seclusion and room to park cars, trailers, boats or man's best friend. Call BETTY SPEED, 385-5741 or 382-7631.

FAIRFIELD. LARGE VICTORIAN conversion. A-1 condition throughout. 5 apartments, 3 fully furnished. Owner's suite has fireplace. Quiet londscaped corner lot. Walking distance to park, good financing available. Private sale, $49,500. Owner 385-5150.

CORDOVA BAY PRIVATE
4 bedrooms — 3 up, 1 down, floor to ceiling fireplace in living, master en suite, wall-to-wall with carport. 658-5057.

250 HOUSES FOR SALE

Bayshore realty ltd.
512 fort st. 388-6424

UPLANDS
RANCHER
3/4 ACRE—$82,500
Entertain indoors in the 600 sq. ft. family room with vaulted ceiling or entertain outdoors on the 300 sq. ft. of carpeted and covered ground level patio. Three bedrooms and three bathrooms all on one level (2287 sq. ft.) New broadloom, redecorated and spotless. Mahogany panelled den with extensive shelving and cantilevered hearth fireplace. Built-in kitchen appliances, eight station intercom and electronically controlled doors on double garage. Beautiful landscaped grounds with shade trees and shrubs; providing maximum privacy. New M.L.S.
BRENT D. EWING

ESQUIMALT
$35,500
Lovely 4-bedroom home on quiet cul-de-sac. Area of nice home. Full basement has large rec room plus 1 extra room for office or sewing. Carport plus garage. Large lot. Whole house in lovely condition. Vendor leaving town. Unusual find.
BARRY BOWES

GLANFORD AREA
3 bedroom, full basement with roughed in 4th bedroom and plumbing. Living room with fireplace. Comfortable kitchen and eating area. This home is in excellent condition including wall to wall carpeting throughout. Heavy duty wiring and on sewer. At today's prices this home is hard to beat. Asking $31,700. MLS 4765.
WILF COTTON (RES 479-3876)

START HERE
Professionally redecorated throughout, 2 bedrooms, living room with fireplace, bright kitchen with eating area and views, laundry facilities in basement. Superior wall to wall carpeting throughout, excellent value for $26,500. MLS No. 4536.
WILF COTTON (RES. 479-3876)

OAK BAY SPECIAL
$26,500
BACK ON MARKET
This cozy little starter or retirement bungalow, on secluded lot with fruit trees, has large living room and fireplace. A good sized kitchen, dining room and bedroom plus a small spare room off the kitchen. Please contact.
SANDY CRAWFORD
(RES. 477-1561)

OAK BAY
2 bedroom basement, smaller home in the heart of Oak Bay. Fireplace in living room, separate dining room. Beautiful lot and garden area. Very quiet neighborhood. Taxes are very reasonable. This home won't be on the market long. Asking only $32,500. New MLS.
WILF COTTON (RES. 479-3876)

PRIME GORDON HEAD
OPEN HOUSE
OPEN HOUSE
OPEN HOUSE
BRAND NEW
HUCKER HOMES
(UNDER CONSTRUCTION)
THURS. AND FRI. 4:30-6:30
SATURDAY 1:00-4:30
LONGACRE DRIVE
(Off Torquay or Majestic)
FROM $37,500
3-Bedroom, 1½ bathroom, high cement basement homes are located in a prestige subdivision in a prime area of Gordon Head. In various stages of construction, so you are still in time to choose your wall-to-wall and color scheme. For preview showing call MURRAY LAWSON 592-7876 or 383-4124 anytime. Park Pacific Investments Ltd.

SIDNEY
BY OWNER
Near new 2 bedroom full basement home, large treed lot, paved drive, carport, large kitchen with nook, fireplace, wall-to-wall carpet, wrap-around sundeck, full price, $29,500. 656-1409.

BY OWNER. CONVENIENTLY located, 4 bedrooms, rec room, laundry, 4 years old. Phone 383-7467.

250 HOUSES FOR SALE

SINCE 1887
Pemberton Holmes Ltd.
1002 Government St. 384-8126

OPEN HOUSE
SATURDAY, 1:30-4:30 PM
88 REGINA AVENUE
Be sure to see this ideal retirement or starter 2-bedroom home. Ideal for the couple wanting a comfortable no basement home. Stucco exterior and plaster interior. Immaculate condition. Early occupancy can be arranged. For prior viewing please call
384-8126 E. PARTRIDGE 592-3451

OPEN HOUSE
SATURDAY, 1:30-4:30
1514 BURTON AVENUE
$28,900
An excellnt 5-year-old family home close to Simpsons-Sears. Needs a paint job and that is why the low, low price. Act now and be the lucky one to own this fine 2 or possible 3-bedroom home. LARRY M. BROOKS 384-8126.

NEW EXCLUSIVE
GORGE AREA
$32,500
This home is in excellent condition inside and out. Beautiful grounds, fully fenced. 2 bedrooms on main with one down, automatic washer, refrigerator and stove included. For viewing please call
384-8126 JIM WEST 382-1145

ROCKLAND AVE.
EXECUTIVE HOME
$56,500
A magnificent home finished in an oriental motif. Excellent layout for entertaining and for raising a family. Try your offer on this lovely NEW Home.
LARRY M. BROOKS 384-8126

HAPPY VALLEY
STANEHILL PLACE
2 ACRES TREED
ONLY $39,500
Act quickly on this one. If you have been searching for the quietness and beauty of a country home, search no further. This 1½ year old 3 bedroom beauty is nestled amongst trees on a nice cul de sac with a most pleasant outlook. Home features all plaster construction, tastefully decorated and in top condition. Modern kitchen with breakfast area, spacious sundeck off. Lower level entrance 13x9.4 with attractive family room and 2nd fireplace, 4th bedroom or den, 2 pce bathroom, utility and plenty of storage area. Large low interest mortgage is transferable. For extra details or viewing please call
C. A. CLIFF ANDERSON
384-8126 or 477-3994

"COLWELL'S CORNER"
SIMPSONS-SEARS AREA
Three bedrooms, basement. Nice area. Close to schools, shopping and transportation. A smaller family home.
$22,900
For further information or viewing call
384-8126 J. F. COLWELL 592-9828

PEMBERTON, HOLMES LTD.
proudly presents the Following Premium

WATERVIEW HOMES
$68,000. Broad panoramic views of the city, mountains, and water. 180 degrees of viewing pleasure. A contemporary imaginative home in a selective setting in Oak Bay.
$82,900. MLS. A delightful view of Cadboro Bay and 10 Mile Point from this secluded one-year-old home. Loads of quality accommodation plus seclusion and an ideal setting for the addition of a pool.
$126,000. MLS. 290 degrees of viewing pleasure overlooking Shoal Bay in Oak Bay. The finest view home in all Victoria. Designed for the rock type setting with a natural pool setting just waiting for development. This home has 3,200 sq. ft., four fireplaces, three bathrooms, built-in AM-FM radio and intercom, built-in vacuum system, sauna, family room, games room, den. This must be seen to be appreciated.
The above are all premium homes, architecturally designed and in superb locations, but close to city centre. If you are thinking about changing residences, and want views then call regarding further information and viewing. We will guarantee on your present home. This is another example of the fine homes handled by our firm who have been serving the people of Victoria since 1887.
384-8126 J. F. COLWELL 592-9828

FEE APPRAISALS
FOR ALL PURPOSES
APPRAISAL DIVISION

SSC
SWINERTON,
STEWART CLARK LTD.
1318 BLANSHARD 385-2481

NEAT AND SWEET
ESQUIMALT SPECIAL
Attractive 4-room stucco bungalow on a large lot. Living room with fireplace, roomy kitchen, 2 nice bedrooms. Terms or cash. Priced to please. Only $18,500.
Ken Walters—Evens.
385-7820

FAIRFIELD-GONZALES
STUCCO BUNGALOW
REDUCED TO $23,900
Fresh on the market, nice older residence featuring 16x14 living room with fireplace . . . Separate family size dining room, 2 bedrooms, large electric kitchen, 3 -pce. bathroom. Full low basement, auto oil heat.
D. James 385-2481

GORDON HEAD
BRAND NEW
This lovely family home features: 14x20 living rm. with raised brick fireplace, 12x12 din. rm. with sliding doors to the balcony and 12x12 den or family rm. 3 bdrms., master bdrm. with ensuite plumbing. Also 4-pc. vanity bathrm. All rooms, hall, stairway and 14x18 rumpus rm. are expensively carpeted. Modern kitchen with dishwasher and ample cabinets. Workroom, auto oil hot air heating, washer and dryer plumbing and 3-pce. bathrm. in basement. Shake roof. Double carport. Partly treed lot approx. 80x150. Full price on good terms $54,500. For further information call D. Okker,
385-2481 478-4501

B.C. LAND
AND INSURANCE AGENCY LTD.
530 Broughton 388-5555

OAKWOOD ST.
A very attractive 3-bedroom home with eating area kitchen, sun deck, 2 additional bedrooms in basement with another full bathroom and a nicely finished large rec room. This home is spotless and could be inlaw suite. MLS. 4938.
PRICE $43,500
Call WALLY HELLIESEN to view, 388-5555

250 HOUSES FOR SALE

CANADA
PERMANENT
ON DOUGLAS AT FORT
382-9191
OPEN TILL 6, SAT. TILL 4:30

OPEN HOUSE
$21,900
6-9 P.M., WED., THURS., FRI.
292 BESSBOROUGH
Bring your dreams as this is the ideal starter or no-step retirement home. Lot 60x160 with 13 fruit trees. Close to waterfront, shopping and transportation. This cosy home has just been redecorated inside and can be yours now. TIM HOSKIN, 386-9364 or 382-9191.

OPEN HOUSE
SAT. 1:30-4:30
649 BAKER ST.
(Off Glanford Rd.)
Well built family home with 4 bdrms, rec. room. Living and dining room with fireplace, hardwood floors. Priced at $33,900. EMIL IZIK 382-9191 or 386-0301.

LONG-LOW-LOVELY
NO-STEP RANCHER
CADBORO BAY
Just listed this unique and secluded 1700 sq. ft. home with unobstructed seaview from MBR, LR, DR, and Kitchen. Top quality finishing, carpeting, flooring, cabinets, plumbing, lighting and built-ins. Large landscaped lot with beautifl trees and shrubs. Ducks and quail are regular visitors. Priced right at $63,500. New MLS, no drive-by, no sign, too secluded to see. For viewing call HERB McDANNOLD 598-5558 or 382-9191.

NEW—CADBORO BAY
Early possession on this family size deluxe 3-bdrm. home now being completed by master builder. Generous size rooms, Crestwood cabinets, w-w throughout and more to see. Full basement roughed in for Rec. Rm. with fireplace, 3rd bath and addn. BR's. $52,000. To view now call HERB McDANNOLD 598-5558 or 382-9191.

TUDOR STYLING
AMONG THE OAK TREES
Immaculate 2-yr.-old 3-bdrm (MBR en suite), Living Rm with bay window and old brick fireplace. Walk out windows from both DR and Kitchen to wrap around sundeck. Quality carpeting and tastefully decorated. Full basement with large Rec. Rm and Den. Attractive cul-de-sac setting in area of newer homes. A real pleasure to show at $39,500. To view please call HER McDANNOLD, 598-5558 or 382-9191.

MARY WOOD offers the following exclusive homes:
1—SECLUSION AND TREES. 1800 sq. ft. Rancher. 2 twin size bedrooms (Master with full bathroom) plus den. Formal Dining Rm. No. basement. Foul Bay area. $59,500.
2—TREE TOP HEIGHTS. A young attractive 2-bdrm home with developed lower area. 3 sets plumbing a most attractive Living Rm with valley views and separate Dining Rm. Excellent financing. $45,900.
3—CORDOVA BAY. Unusual 4-bdrm home close to beach. Large Living Rm with beamed ceiling. Self-contained suite down. $44,900.
4—SPENCER CASTLE $44,900. 2 bedrooms, 2 bathrooms. CONDOMINIUM 9% Mortgage. 382-9191
MARY WOOD 592-2647.

NORTH OAK BAY
ONE OWNER QUALITY
NEW — MLS
Exceptional home in this better area, 2 finished floors plus part basement, recreation rm, den, 2½ baths, dble garage and extra parking at house entry. Sundeck with Haro Straits view. Very private rear grounds. $75,000. MLS. SID HASLAM, 477-1994 or GRAY LAITE, 656-5267 or 382-9191.

OAK BAY
$44,900
Ideal 3 bdrm family home with 1½ baths on main floor extra large kitchen with wall to wall Kit carpet and built in family size corner nook. Full basement with finished Rumpus Room with fp. Dble. garage with electric eye door, extra large lot. MLS. VICTOR M. SMITH 382-9191 or 383-8593.

$24,900
POPULAR GLANFORD AREA
NEW LISTING
Attractive older home, completely renovated. New roof, new furnace, 100 amp wiring. Wall-to-wall carpet. 2 bdrms. up and one in basement. Blacktop driveway. Small greenhouse. Pleasant, quiet location. Call TED SMYTH, 477-5617, or 382-9191.

HENDERSON
REALTY
WE BUY, SELL AND TRADE
385-9741 ANYTIME

"SLAVES"
ARISE!
Are you a slave to your garden?
Are you a slave to all repairs?
Are you confined in an apartment?
RELAX—IT'S 1973
New townhouse — one of only four. $27,900 — 3 bedrooms — 2 bathrooms. Wall-to-wall carpeting — sundeck. High basement opens on to garden. Residential area — close to everything. Children and pets allowed. Hurry!
THE RYANS 385-9741, 384-3355

OAK BAY
Close to Windsor Park and only minute to Beach Drive, this charming one-owner home is nestled among beautiful shrubs and trees in an immaculate garden. Large living room and separate dining room; wall-to-wall carpeting through entrance hall and 3 bedrooms. Over 1,400 sq. ft. on main floor. Full high basement, $45,000.
THE RYANS, 384-3355, 385-9741

NEAT
DUPLEX
Consisting of two 1-bedroom suites with living room, kitchen and bath, in the convenient Hillside area, priced for quick sale at $27,500. MLS. Call—
J. G. McCORMACK 592-6214
KEN MANN 592-7443

TOWN AND
COUNTRY
Cute, clean 2 bdrm. home on quiet street. 20x18 lvg. rm. with fireplace. Modern cabinet kitchen, 4-pce. bath. Lot 80x138, has room for large vegetable garden. Asking $24,900.
BILL McCARTER 385-9741

FANTASTIC
VIEWS
Mountains, straits, city. Immaculate 3-bdrm. home on ½ acre landscaped lot. 17x13 lvg. rm. with w-w and fireplace. Modern kitchen has large dining area. 2 bdrms. and 4-pc. bath complete main floor. Downstairs is 17x13 rec. rm. with fireplace. 3rd bdrm. and 2-pce. bath and workshop. New greenhouse. Asking $43,500. MLS 4188.
BILL McCARTER 385-9741

CORDOVA BAY
PANORAMIC VIEW MT. BAKER
A real family home located on quiet street yet near all amenities. Main floor consists of 16x22 lvg. rm. with F.P., 17x14 dng. rm. with w-w and F.P., large master bdrm. with F.P., dressing area and 5-pce. bath ensuite, 2 bdrms. and 4-pce. bath, modern kitchen includes stove and refrigerator, eating area. Downstairs is a rec. room 11x28, F.P., with a 17x14 games room, a 15x17 den or office with F.P., a 4-pce. bath and large utility and workroom. There is also an outdoor deck with fireplace. Lovely secluded easy-care lot of 1-3 acre. Price $59,500. Good financing.
BILL McCARTER 385-9741

MT. TOLMIE
Adjacent to Camosun College, Lansdowne schools and Simpsons-Sears shopping. 3 bedrooms, full basement home with rumpus room, secluded rear yard and on a quiet street. Mint condition. Asking $36,000 with clear title. MLS. Call Mr. Fortune at Charman Pacific Realty Ltd., 385-9765 to view anytime.

250 HOUSES FOR SALE

HOMEFINDERS
WALL & REDEKOP
Realty Ltd.

BLANSHARD ST. 386-8321

1½ YEARS OLD, VICTORIA
$27,900 — 3 BEDROOMS
L-shaped LIVING-DINING ROOM, very attractive KITCHEN. Shag carpeting throughout, newly fenced garden. On quiet street of similar attractive homes. JOHN NORTON 386-8321 or 388-6162
ask about a guaranteed listing.

COUNTRY LIVING
Ranch style, shake roof, 4 bedrooms and den, spacious living room and dining area, family room and spacious kitchen. VLA size lot with fruit trees. Excellent value for $39,500. MLS 4473. To view call ELEANOR BRAY 386-8321 anytime.
ask about a guaranteed listing.

CENTRAL SAANICH
Fifteen minutes from town. Lovely country home, 3 good sized bedrooms, attractive living room with fireplace, dining room with sundeck off nice kitchen with eating area. Rec room and bar, built-in stereo included. Quarter-acre lot in lawn and bountiful kitchen garden. Extra good buy at $39,900. Hurry for this one. MLS 4477. Call ELSIE O'BRIEN or ELEANOR BRAY 386-8321 anytime.
ask about a guaranteed listing.

SUCCESSFUL RECIPE
Take a 2-bedroom side by side duplex, situated centrally, close to all amenities, with full occupancy, use as extra income or holding property and you will receive the answer by calling either GENE LACK 382-3410 or ELEANOR STURMEY 479-4573. MLS X.
ask about a guaranteed listing.

JAMES BAY
$19,900
Clean low-priced 2-bedroom home. Vacant now, good size floor area. MLS 4475. Call me to view. J. H. WHALEN 386-8321 or 382-7975.
Ask about a guaranteed listing.

CRAIGFLOWER
Good size corner lot, 2 bedrooms, full basement, large living room. Really good value. Close to all facilities. MLS 4830. To view please call J. H. WHALEN 386-8321 or 382-7975.
$26,500
Ask about a guaranteed listing.

TOWN AND COUNTRY
—Two bedroom bungalow
—Large bright kitchen
—Living room with fireplace
—Full basement, finished rec room
—Drive-in garage
—Attractive treed lot, city views.
—$30,500. MLS X
—G. P. PHILIP 386-8321 or 477-3170.
Ask about a guaranteed listing.

FOR SALE
Royal Trust
"THE SIGN THAT SELLS"
3400 DOUGLAS ST.
384-8001

NEW EXCLUSIVE
$27,900
Older family home attractively renovated — 4 bedrooms — situated on one-third acre with fruit trees, etc. Quick possession and low down payment could handle. Appts. to view CONNIE REYNOLDS 384-8001.

UNDERPRICED?
Could be; you be the judge; 1860 sq. ft. on the main floor plus a full well developed high basement. The sea views from all principal rooms are very special. 20x16 living room, host a dozen in the separate outsized DR then to the 32' rumpus room (fireplace for fun times. Triple plumbing. Separate guest cottage 3-bay garage. Only $57,000. MLS 4586.
DAR GARSIDE 384-8001

OAK BAY
EXCLUSIVE AT $48,500
Lovely 4-bedroom older home. Entertainment size living and dining rooms with inlaid hardwood floors. Separate den with 2nd fireplace. Impressive entrance hall — full basement with rec room. Large sundeck overlooking a pretty garden. This home is now too large for the owners and they will consider a smaller one in the same area in trade. Please call JOYCE MILLER 384-8001.

2518 QUADRA — $41,500
HOUSE AND SHOP
21x37 cement block shop with 10' clearance. Front and back entrances, overhead doors, heavy wiring, oil fired furnace. Stucco, full basement home has 4 bedrooms, living and dining rooms, with shag, room in basement used as office. New MLS.
STAN SAGE 384-8001

J. D.
BOSDET
LTD.
120-727 Johnson St. 386-3128

OAK BAY
$26,500
Solid clean five room house with part basement on 62' x 115' apartment-zoned lot. A home you can live in and watch the value grow. Offers to $26,500. Call:
BRUCE POLLOK
HOME: 385-2651 OFFICE: 386-3128

A LITTLE GEM
$26,900
NEW EXCLUSIVE: This tidy 2 bedroom no basement home offers a large treed lot. Wall-to-wall in the living room and thru hall. Nice sized kitchen with eating area, range included. Where at this price can you find a starter or retirement bungalow in this condition? Near Simpsons-Sears on a cul-de-sac. Drive by 1606 Clawthorpe. Then call:
ED KRAFT
Office: 386-3128 Home: 382-2660

Quick Possession
Nice 4 years young family home in Thetis Lake area. Three bedrooms, full basement on 80x115' lot. Mls 4805. Offers to $32,900 F.P. with:
BRUCE POLLOK
385-2651 386-3128

QUIET AREA—
Oak Trees
Deluxe 3-bedroom home. Vanity bathroom. Floor-to-ceiling fireplace in living room. A gem of a kitchen with dishwasher. Family dining room with sundeck. Finished basement with rec room, sliding glass doors to secluded backyard, two bedrooms and bathroom. This was a display home by a master craftsman. Price $45,500. early possession. Close to shopping centres and university. MLS 4842.
ALICE MOORE
Office: 386-3128 Home: 592-4529

TRANSFERRED
2 OUTSTANDING HOMES
On Mills Road, Sidney, only 1-year old 2 and 3 bedrooms with rec. room finished in basement. Sundeck, fireplace, etc.
PRICED AT $31,500 and $32,500
TRY YOUR OFFER
Phone 656-4161 days, 652-1497 evenings

HOW LONG SINCE YOU HAVE seen a good 3-bedroom, family home for only $18 500? Vic West, small lot, workshop, good garden, modernized and attractive home. Paint the inside and you are away. MLS No. 4429. Don Robertson, 385-9765. Charman Pacific Realty Ltd.

BICO

BOORMAN INVESTMENT Co. Ltd. — 386-7521

$35,900
SHELBOURNE AREA
High city view from this quality built 3-bdrm. stucco home. Full bsmt. 1½ baths. Living room with fireplace and W.W. Good low interest mortgage, can be assumed. MLS 4206.
386-7521 AUDREY CROTHERS
385-4645

HIGH SIMPSONS-SEARS
Located not far from the Cedar Hill Golf Course on a corner lot, this modern home consists of 3 bedrooms, living room with fireplace and oak floors, and a potential in-law suite in the basement. MLS 4775. $33,500. Please call JIM DAVIES at 386-7521 or 598-4728.

SAANICH PENINSULA
QUALITY HOME
A delightful family home with some sea view near Sidney. Only one year old and located in one of the best residential areas on the Peninsula. Featuring a living room with floor-to-ceiling rock fireplace and open beams, dining room, large bright kitchen with attached sundeck. Three bedrooms and three bathrooms. Recreation room with fireplace. Good parking plus double carport. Only one block to the Waterfront. Realistic at $45,900
386-7521 ERIC GRAHAM 656-4489

NEW ON THE MARKET
$31,900
1,188 sq. ft. 3-bedroom home. 18 years young. Living room, dining room in-line, family kitchen with E.A. Full cement basement, rumpus room. Easily cared for lot, lovely condition. To view call DEL HOEGI, 386-7521, or Res. 383-1640.

EXCELLENT VALUE
Central Park area. Magnificent large home. 4 bdrms., living room opens to guest-size dining room, den, modern kitchen, high basement with rec. room. Property immaculate throughout on 60x120 lot with separate garage. Only $38,500.
and
BEST BUY IN TOWN
Spotless home with spacious. 2-bdrm. in-law suite. Only 10 years old. Double carport, easy-care lot. $40,800 with 7½% mortgage. For more information please call:
MRS. O. ZACHARY
386-7521 or 592-2265
1111 Government St.

HOMEFINDERS
WALL & REDEKOP
Realty Ltd.

DOUGLAS STREET 386-2911

$28,500
Close to Simpsons-Sears. 2 bedrooms on main floor plus 2 bedrooms up, L.R. with F.P., lovely D.R., modern bright kitchen, full basement. Don't wait, call now to view
NORMA HILL 382-9707
HAZEL CLARKE 385-6635 or 386-2911.

FLORENCE LAKE $38,500
If you want to get away from it all (with every home comfort) view this 3 bedroom home on an attractive large lot by the lake. Added features are unusual, fireplace, patio (beer garden style!) and a great deal of charm.
HAZEL CLARKE 385-6635.
NORMA HILL 382-9707 or 386-2911

LOVELY OAK BAY— $42,500
Well kept, comfortable family home located in convenient and desirable area. Large L.R. with F.P., separate D.R., large kitchen with E.A., 2 bedrms. up and 2 in finished area in basement. Large lot in lawn and garden. Close to schools, shops and trans. MLS 4742. To view, call FRANK KELLY 479-3821, 386-2911

CONVENIENT LOCATION
Older family home on quiet street. 2-3 bedrooms on main floor. Living room and kitchen with eating area. Full basement. Large productive garden with fruit trees. Close to school and transportation. Just 5 minutes from downtown. New listing. MLS. $25,500.
ERIC HODGKINSON 382-0047, 386-2911, 386-0029.

$23,900
Excellent starter or retirement home. 2 bedrooms with W.W., living room W.W., separate utility room off spacious kitchen. Close to Town and Country shopping centre. Ex.
JULIE MANNESS,
386-2911 or 479-8019

NEW EXCLUSIVE LISTING
Attractive nearly new home close to town. On the main floor there are 3 bedrooms, 4-pce. bath, carpeted L.R. with raised hearth fireplace and a dining area with sliding glass doors to the sundeck. Downstairs there is a large rec. room (carpeted) another B.R. almost finished and a 2-pce. bath. Call
NORMA HILL, 382-9707, 386-2911 or HAZEL CLARKE,
385-6635, 386-2911

Montreal Trust

OPEN HOUSE
SAT. 1:30-5:00
2227 ARDWELL — SIDNEY
SOME SEAVIEW
LOVELY FAMILY HOME WITH BEAUTIFUL IN-LAW SUITE
OFFERED AT $49,900
Large family home with spacious in-law suite. Only 3 year old this lovely home has ample living space in both upper and lower suites. UPPER SUITE — consists of 3 bedrooms, 2 bathrooms (5-pce. and en suite), 16x26 living room, 10x12 dining room, large kitchen with beautiful cabinets finished in walnut arborite, glass sliding doors to double sundeck. LOWER SUITE —consists of 2 bedrooms, 16x26 living room, 10x12 dining room, large kitchen with senwood cabinets and 4-pce. bathroom. Both suites have raised slate fireplace and wall-to-wall carpet. Common utility room, 5x19, and automatic oil furnace in crawl space. M.L.S.
386-2111 NEIL RAWNSLEY 384-7380

LET'S GO SWIMMING
BRAND NEW TOWNHOUSE
GORDON HEAD
PRICE $28,000
Yes an enclosed 20'x40' heated pool (or sauna) for your year-round pleasure! Accommodation includes 3 bedrooms. 1½ bathroom, electric cabinet kitchen with glass doors to small sundeck and small fenced yard. Living room (20 ft.) has raised hearth fireplace and sliding glass doors to well kept green lawns. Included are gleaming, colored range, fan, fridge, fortrel drapes and wall-to-wall carpet throughout. Plenty of storage space and full high cement basement AND close to all school levels, Racquet Club, and Plazas. Ready for your inspection.
386-2111 EMILY MARMO 477-5720

FAIRFIELD
NEAR NEW
EXCELLENT AREA, a few block from the beach and park. Two-year-old home completely finished up and down. Wall-to-wall carpet throughout both well decorated levels. Two fireplaces and two full bathrooms. Asking $42,900. MLS 4617. To view this home please call
MICHAEL McKENNA
386-2111 592-3611

BY OWNER
Oak Bay Marina, Beach Drive area. Attractive, 3-bedroom, large living room, separate dining room. Excellent condition. Beautifully landscaped. $45,000. Call for appointment, 598-4489.

D F H
D. F. HANLEY AGENCIES LTD.
3293 DOUGLAS ST.
385-7761
OR
3021 SHAKESPEARE ST.
388-4294

OPEN HOUSE
Indoor Pool
Seaview—Sat. 2-5
5010 GEORGIA PARK TERR. (Off Haliburton)

Fully landscaped, situated on a quiet cul-de-sac overlooking the Straits of Georgia. Formal living room with fireplace, feature dining room, plus family kitchen for Mom plus a patio and panoramic seaview for your enjoyment. Three full bedrooms, plus feature ensuite off master bedroom. Family size rec room with wet bar, rock fireplace and view. And for your added enjoyment a completely enclosed heated pool with sauna, bathroom, fireplace and view of Straits. Other fine features too numerous to mention so come and see for yourself. Now vacant and ready for occupancy. Asking $137,500 MLS 4821. Your hosts

FRED G. CARVER
598-2581
DOUG BAVINGTON
598-3929

—D.F.H.—

NEW HOME
Builder Must Sell
3867 ROWLAND—1768 sq. ft. on two levels. 4 bedrooms, 2-4 pce bathrms, 2 sundecks, open to offers on an asking price of $37,500. 60'x120' lot. Must be seen inside to be appreciated.
BILL WESTCOTT
385-7761 Anytime

—D.F.H.—

WHY RENT?
A very low down payment may be acceptable or Vendor is willing to carry some financing. Phone me for full details on how low your payments can be. This is a real cute and clean 2 bedroom, full basement home on a small easy care lot. Must be sold so make any reasonable offer. ASKING $19,200. 620 BELTON. MLS 4605.
BILL WESTCOTT
385-7761 Anytime

—D.F.H.—

TWO HOMES
PLUS SUITE
This property consists of a 2 bedroom home PLUS self-contained suite. There is also a 2 bedroom cottage. Suite rents for $150 and the cottage for $130 per month. Situated on a large lot in the Gorge area. This is a solid investment at the asking price of $44,900. For more information call me now. MLS 4573. 385-7761 24 HRS 478-6476 RES.
BILL CARNEGIE

—D.F.H.—

VICTORIA
3 bedrm, LR, large kitchen, 4 pce bathrm, full bsmt. Nice lot, separate garage. Purchase price $24,500. Available August 1st.

NANAIMO
3 bedrm, LR, kitchen, 4 pce bathrm, part bsmt and carport. Purchase price $14,900. Available August 15. For more information call:
SHEILA PEPIN 479-2101
JOHN WATERMAN 478-2255
385-7761 ANYTIME

—D.F.H.—

4 Bedrooms
Plus Den
Beamed Ceilings
Character
This superbly built home with cedar siding, rock, shake roof, view of mountains from private sundecks is delightfully different with massive beams throughout. Other features are:
—18x16 Master Bedrm, full ensuite.
—2 other 4-pce bathrms.
—Entertainment size dining rm.
—Rock floor to ceiling fireplace in living room.
—Large rec. rm. with another magnificent rock fireplace.
—Large double carport.
—Beautifully decorated.
This home could not be replaced at the offered price of $73,000. New MLS. To view or for further information call
MABEL CRACK BILL BATES
658-8594 RES. 592-4077
385-7761 ANYTIME

—D.F.H.—

MICKEY
MOUSE'S
HOUSE
SMALL but CUTE are the only words to describe this one-bedroom bungalow in the Town and Country area. Offering living room with fireplace. cabinet kitchen with breakfast nook, LARGE main floor utility room and a drive-in garage PLUS carport. If you are looking for a small home with a small down payment, better call us now. PRICE JUST REDUCED TO $19,500. MLS No. 4603.
BILL CARNEGIE 478-6476
SHEILA PEPIN 479-2101
385-7761 ANYTIME

—D.F.H.—

North Saanich
½ Acre Treed
ASKING $39,800 for this V.L.A. approved home at 2224 Amity Drive. The home is 8 years old and contains 3 bedrooms on the main floor, 1 bedroom downstairs PLUS a a partially finished games room down. Kitchen with family eating area adjacent to living room. Close to schools. To view call
BILL KNOWLES
385-7761 ANYTIME

—D.F.H.—

ROYAL OAK
Executive Home
PRIVACY
.65 of an Acre
SEE the picture ad in last week's "VICTORIAN" showing view and home. 3 bedrooms on main floor, master ensuite, large main bathroom, kitchen, dining rm with sliding doors to sundeck over carport. LOTS OF PARKING FOR EXTRA CARS, BOAT, TRAILERS, ETC. EXTRA BR and DEN IN BSMT. 14x28 REC. RM AREA WITH FP ALSO ROUGHED-IN PLUMBING FOR 3rd BATHROOM IN BSMT. OLYMPIC AND VALLEY VIEWS. 5 MINUTES FROM TOWN AND COUNTRY SHOPPING CENTRE. FULL PRICE $46,500.
BRYON JEEVES
385-7761 ANYTIME 477-6257 RES.

—D.F.H.—

D F H
D. F. HANLEY AGENCIES LTD.
3293 DOUGLAS ST.
385-7761
OR
3021 SHAKESPEARE ST.
388-4294

GOOD STARTER
Renovated, older but well-kept 3-bedroom home close to all amenities. Fenced, easy care lot with separate workshop. Full price $18,500. MLS 4429. Call
GRETA
HOFMEISTER
385-7761 24 HRS 382-2096 RES.

—D.F.H.—

ACT NOW
So you don't miss this bright 2 BR home in the Tillicum area. Full basement, good wiring and plumbing. Quick possession as vendor has transferred. Close to schools, bus and shops. PRICE $26,900. MLS No. 4675.
385-7761 24 HRS 384-9756
PATRICIA VICKERY

—D.F.H.—

LANSDOWNE-NEW
Conveniently situated 3 bdrm. full basement home. Large living room with 8' patio doors opening onto a small patio at front. Separate bright dining room and large bright kitchen with eating area and planning area. Ensuite bathroom and main 4 piece bathroom. Bright and attractive wallpaper used throughout house. Storage and closet space in abundance Priced at $51,500. This is the last of 3 homes, see it now before it sells.
388-4294 BOB LANGTON 477-9225

—D.F.H.—

FAIRFIELD
4 Bed., 2 Bath.
And Your Own
PRODUCE DEPT.
Just check this out! 2 apple, 1 plum and 1 apricot tree plus raspberries stock the fruit section. Vegetables? The garden has onions, beets, carrots, peas, corn, spuds and more. A little greenhouse and still room for a good lawn. Large livingroom with F.P. separated from diningroom by sliding doors from even larger dining rm. Captivating master Br. and second Br. upstairs. Study on main could double as another. Good sized 4th bedroom downstairs. Walk-in closets everywhere. Photo dark rm., extra storage, cupboards—so many extras. Wow! Approx. 2,000 sq. ft. of living space but just ask to see heating bills. Try an offer on $35,900. MLS 4884.
479-4434 DAVE HARDING 388-4294

—D.F.H.—

"WANTED"
SXS DUPLEX
3 BEDOOMS
FAIRFIELD DR.
GORDON HEAD
Up to $50,000
Phone Lorne Barr
388-4294 382-3826

—D.F.H.—

OPEN HOUSE
4990 Lochside Dr.
Thurs. 2-4 p.m.
Fri. 2-4 p.m.
Sat. 1:30-4:30 p.m.
Very comfortable 4-bdrm. family home with excellent seaviews of Haro Strait and Mt. Baker. Only 2 blocks to the beach. Enjoy the dogwoods in spring on this .59 acres of seclusion. Interior of this character home is rich in wood panelling and beamed ceilings. Superb living and dining room with beamed ceilings, feature fireplace, and large windows for gracious entertaining. Modern kitchen has carpeted family room for informal eating and relaxation. Large recreational lounge with fireplace. Vendor is transferred. Early possession. Offered at $54,500. MLS. Call 388-4294.
PHIL WARREN

—D.F.H.—

Island Homes Ltd.
386-7545
2504 DOUGLAS ST.

COUNTRY SETTING—VLA
Spacious 3-bedroom home, ½ acre treed lot in choice area with partial view. 2 baths, 2 fireplaces. Delightful kitchen with eating area. This home is vacant and must be sold immediately. Make us an offer. Listed at $39,900. Call Ron Crow, 477-8301 (anytime).

DELIGHTFUL, 4-BR HOME
Yes — 4 BRs on the main floor. MASTER has 2-pce. en suite and bright lovely living room with glass doors leading to the sundeck over the carport. Spacious modern kitchen with large dining area. Exceptionally nice basement with deluxe Rumpus Room and Bar. Large bedroom, finished laundry room, spacious workshop with door to carport. Large treed lot. Listed at $44,900 with terms. Please call Ron Crow, 386-7545 or 477-8301 (anytime).

MT. DOUGLAS PARK
Lovely Split Level just minutes away from Mt. Douglas and Beach and only 3 blocks from grade school and complete sports facilities. Buses, 1 block. 3 Beds, 1½ baths, Mud Room, Family Room area with Patio Doors off. Large Living Room with natural stone fireplace. For private showing, Mr. Charles Loveday, 477-6994. Move in right away.

SIMPSON SEARS
$29,900 — 1800 SQ. FT.
Townhouse architecturally designed for family living, family room, living room, 3 bedrooms, 1½ baths, large sep. DR. This is an End Unit giving good privacy. Excellent Patio Garden with trees. Basement for storage. 1 block to golf course. Buses, 5 min. to downtown. Excellent Value. Chuck Loveday, 477-6994.

LARGE
ASSUMABLE
9% MORTGAGES
Only 2 left out of 5 BRAND NEW 3-bedroom 1½ bathroom DANE DEVELOPMENT HOMES, situated on a quiet cul-de-sac in the Goldstream area. Featuring plush W-W shag carpeting thoughout; F-C stone fireplaces; and for the ladies:— BUILT-IN DISHWASHERS. Reasonably priced at $32,900 and $33,900. For further information and viewing call MURRAY LAWSON 592-7876 or 383-4124 anytime. Park Pacific Investments Ltd.

DOUGLAS
REALTY
385-8784
12 CENTENNIAL SQUARE

OPEN HOUSE
OAK BAY
THURS. 4-7 p.m.
2175 McNEIL AVE.
2 bdrm. plus home, with a lovely rose garden, apple trees, strawberries, etc. Living room with fireplace, sep. dining room, large kitchen and covered sunporch, drive-in garage, full bsmt. newly decorated throughout. Price $34,900 (1 mtg. $23,000 at 9% CHMC). Peter Primgaard, 592-9519, 385-8784

BROADMEAD
4679 LOCHWOOD
$59,900 ML 3129
Would you like a log cabin with 1600 sq. ft. on the main floor and 1000 sq. ft. down? Four bedrooms, 1½ baths, large bright kitchen, lovely family room, double garage, best materials and workmanship. To inspect, phone Percy Meiklejohn Off.—385-8784 or Evenings 478-3611.

Doll House
GORGE-BURNSIDE
NEW LISTING
A comfortable stroll to Hampton Rd. Silver Threads — one bedroom no step home. Ideal as a starter or for retireds. Really well decorated, immaculate — easily maintained, and LOW TAXES. Listed at $20,300.
Steve Simpson or
Jackie Waldron
385-8784 any time

WHITTOME'S
706 FORT ST. 388-4271

South Oak Bay
Not completely finished. 5 Rooms — Full Bsmt. On approx. ½ acre.
Only $30,000
EXCLUSIVE WITH
JACK SWANSTON
388-4271 592-6338
J. H. Whittome and Co. Ltd.

NEW
3-5 BEDROOMS
Located in Langford area. Finished downstairs as well as up! Lots of space, W-W up, 3 bathrms., 2 floor-to-ceiling fireplaces. Extra stucco building at rear. Carport. Only $37,500. Hurry, be the first to move in!
388-4271 THE ZIEGLERS 592-1768

LAKEHILL
A lovely 3 bedrm home on a cul-de-sac spells privacy and quietness. What more would you want? Spacious living room with fireplace, hardwood floors throughout, fantastic room in basement just ready for development? That too! For a price of only $35,500. Excellent investment property!
388-4271 THE ZIEGLERS 592-1768

J. H. WHITTOME and CO. LTD.

MT. TOLMIE
DISTANT VIEWS
NEAR UNIVERSITY, SHOPS
AN IMMACULATE 3 BDRM.
1½-bath NHA home, 9 yrs. old, has 1380 sq. ft. main. Spacious 22'x15' LR, fireplace, walnut panelling, wide low windows with sweeping views, separate DR, sliding doors to 22' sundeck, large bright kitchen, convenient built-in oven, and range with eating area. Down, a 20-ft. above-ground panelled rec. room, sliding dors to patio, 2nd bath, utility and large workshop or 4th BR. Sep. 2-car garage, turn-around trailer and guest parking. Early possession. Asking $50,000.
D. Dickie 382-4312
Agencies Ltd.

EVERGREEN
HOMES
2811 Douglas St.
Open 'til 7 p.m., 384-9715
THE WARMTH OF WOOD
The excitement of planning your own home.
Why pay rent?
Plan your own home from Evergreen's Award-Winning Designs

VICTORIA
REALTY LTD.
3477 SAANICH RD.
386-3585

NO STEP BUNGALOW
$21,500
Just listed an exclusive in Sidney. This three bedroom older home on a 70x119 ft. lot has a large living room with fireplace, roomy kitchen with eating area. Separate utility room, which could be an extra bedroom. Heavy duty wiring. Call Neva Pennie to view. 386-3585.

LANGHAM COURT
Excellent family home located in the popular Rockland area on a quiet cul de sac. 1 year old, over 1700 sq. ft., 3 bedrooms, large family room, full basement, secluded and fenced lot. Asking $55,000. M.L. No. 4860. Call LEE FORBES 382-3541 or TOM BREITER 386-0116 at British American Realty Ltd. 385-1431 anytime.

LANSDOWNE-HILLSIDE
AREA
Attractive 3-bedroom stucco home, living room with fireplace, dining room, modern kitchen, full basement, rec. rm., drive-in garage, $36,000. MLS 4808. Appointments to view call
VERA FRIEDRICH
386-2911 598-2610
Homefinders. Wall and Redekop Realty Limited

YOU'LL LIKE IT
As soon as you drive up to this four bedroom colonial charmer. Large, gracious living and dining areas, family room, and many extras. Excellent area. $43,900. For further information or to view this exclusive listing please phone Mr. Sivertsen, 386-3547 anytime. City Brokerage Ltd.

FOR SALE BY BUILDER
ESQUIMALT LAGOON
AND GORDON HEAD
2 brand new houses in Esquimalt Lagoon with tremendous seaview. 211 Portsmouth Drive, $39,500. 215 Portsmouth Drive, $39,900. Also two under construction in Gordon Head. 4548 Seawood Terrace $55,000. 4601 Seawood Terrace, $64,000. Contact 384-5016.

OAK BAY
BY OWNER
2 bedrooms plus den, living room with fireplace, dining room, large modern kitchen, utility room. New wall-to-wall shag. Separate garage. Spacious back yard with fruit trees. Both yard and house in excellent condition. $29,900. 598-3581.

PRIVATE SALE. OLDER TYPE house, 3 bedrooms, living room, dining room, sitting room. Fireplace. Large kitchen. Full basement. First class condition $24,500. 382-7363.

JACK MEARS
OAK BAY REALTY LTD.
"The Professional People"
Coast to Coast
Real Estate Service
2194 OAK BAY 598-3321
201-727 JOHNSON 386-2291
HILLSIDE PLAZA 386-1341

OPEN HOUSE
THURS. 2:00 - 4:00
1625 HAMPSHIRE ROAD
Four bedrooms, 2 are small, and 2 are large. Fireplace, sundeck, cheerful modern panelled dining room, full basement, fenced garden with fruit trees. Owner transferred. Asking $31,900, close offers considered. Please phone RALPH NEWTON-WHITE or LYNETTE DELAHUNT at 598-3321.

OPEN HOUSE
SAT. 1:30 - 4:30
SOUTH END OF WEST SHAWNIGAN LAKE RD.
1700 SQ. FT. HOME
Approx. 2 Acres of Property
Over 120 Ft. of Lakeshore
Your Own Private Wharf
BOATING — FISHING
WATER-SKIING —
SWIMMING — $65,000
Try Your Offer.
Call WALLY or BOB
386-1341

OPEN HOUSE
876 ADMIRALS RD.
SAT. 1:30 - 4:30
Beautiful family home with views. 3 bedrooms, master bedroom with its own private bath and dressing room, gracious living and dining rooms with luxurious wall-to-wall broadloom. Dream kitchen with built-ins, approx. 1500 sq. ft. on main floor. Fully developed basement has large rec room with open fireplace, extra bedroom, 4-pce. bath and den. Oil hot water heat. Asking price: $45,000.
B. JOHNSON 386-1341
W. MICHAELS 24 hr. service.

OPEN HOUSE
SAT. 21st 1:30-4:30
730 ROCKHEIGHTS
Come and see this spacious three or four-bedroom home in the much sought after Rockheights area. Oodles of room in this well kept 11-year-old house set on a nicely landscaped lot, surrounded by other beautiful homes, close to all level schools, stores and transportation. The owner has been transferred and must sell in a hurry, so try your offer on the asking price of $46,900. To preview, please call DENNIS BERRY at 386-1341 or 479-5724.

OPEN HOUSE
2724 SCOTT STREET
FRI. AND SAT.
1:30-4:00 P.M.
Urgent sale required only because owner has bought a new home. This has got to be one of the cleanest, brightest homes on the market today. (1) Perfect Location—Scott Street — Near Schools, Bus, Shops and Park. (2) Perfect Size—3 Bedrooms plus Den or 4th Bedroom all Bright and Repainted. (3) Perfect Property—Large Fenced Lot with Fruit Trees and Nicely Landscaped. (4) Perfect Price $27,900. Try Your Offer on this PERFECT HOME — Courtesy To All Agents. Phone: EDNA VLIET or PHYLLIS CAMPBELL at 386-2291 anytime.

OPEN HOUSE
3240 HARRIET RD.
MON. THROUGH SAT.
1:30-4:30 P.M.
IMMEDIATE POSSESSION
Comfort and Peace you'll find within the walls of this sturdy home. It's cozy and clean and well maintained, so no further need to roam; to seek that place to hang your hat, or welcome your friends to come in. For here is the answer to your needs: sunny kitchen for Mom; a basement for Dad — it's as neat as a pin; it's close to shops, to schools and bus; it's sheer delight to show. You can view this gem with: PHYLLIS CAMPBELL or EDNA VLIET at 386-2291 anytime.

ON PEAR STREET!
4 OR 5 BEDROOMS
TRY ONLY $5,000 DOWN
This is a beautifully-kept home. Floors redone (hardwood throughout) and redecorated within the year (second daughter got married!) Beautiful park-like grounds with fruit trees. Close to schools, bus, shopping centre, and UVic. This won't last. Main floor has 3 bedrooms with family room and 4th bedroom down; or you can make drive-in garage into family room and have 5 bedrooms! Asking $33,500 — a fair price on today's market. F. WILLS. 386-1341.

2 BEDROOMS — $19,500
SIMPSONS-SEARS
TRY $1,500 DOWN
If you qualify for the B.C. second mortgage you can buy this cute, wee house at 1413 Edgeware on 50x135 lot with only $1,500 down. Lovely garden and fruit trees, with separate workshed and garage. Newly re-stuccoed. This is a no-step house so suitable for retirement. F. WILLS, 386-1341.

CORDOVA BAY RIDGE
4 OR 5 BEDROOMS
84'x120' LOT — $43,900
This is very good value on today's market. The LR and DR have lovely new shag WW over hardwood. The end wall fireplace has raised hearth with panelled wall. The DR opens onto 18'x20' sundeck. The kitchen is bright and looks onto lovely trees and clearing. The basement is spotlessly clean with family room and roughed-in fireplace, plus fourth bedroom, plus "rec" room nicely finished. A bathroom is roughed in and enclosed. Huge games room and utility area as well. Right next to Claremont school. Asking $43,900. F. WILLS 386-1341.

DEVELOPERS—SAVE!
When you purchase this choice reasonably priced, 19800 sq. ft. apartment site. For further particulars, on this, and others —please call MRS. RENFREE at 598-3321.

UPLANDS BORDER
This lovely family home features four bedrooms, spacious living room and dining room, step saving kitchen with extra large eating area, and 1½ baths on the main floor. Basement with fireplace ready for further development. Separate double carport and tastefully landscaped lot makes this property in this prestige area very desirable at the asking price of $59,500. MLS. 4876. Please call EDNA RAYMOND at 598-3321 or 477-8932.

OAK BAY BUNGALOW
Ideal starter home or, for retired couple. 2 bedrooms, living room, fireplace and eating area in kitchen. Full basement and close to all stores and services. Priced to sell at $27,250. For appointment to view please contact HAROLD WHILEY (592-2798) or BILL MOHR (477-1741) at 598-3321.

QUADRA AND FINLAYSON
7 BEDROOMS—$37,500
12 year old family home. Main floor has living room, fireplace, kitchen with large eating area, 3 average bedrooms and 4-pce. bathroom. Down could be in-law suite; 4 bedrooms, kitchen, 4-pce bathroom and storage space. Double garage and lots of paved area on 50x200 lot. Low taxes. 1 block to school, transportation and 4 blocks to Woodwards. MLS. DOLLY RENFREE at 598-3321.

COUNTRY LIVING ON
6.31 ACRES
1 mile past Royal Oak Shopping Centre. Delightful area with accommodation for horses or hobby farm. Well priced at only $66,000. Very comfortable home with hot water heat. For further particulars contact HAROLD WHILEY at 592-2798 or 598-3321.

DUPLEX —OAK BAY
Only seconds to the sea. Good revenue. Very large and spacious and ready for you to move into. Each self-contained suite features family size living room, separate dining room, 2 bedrooms and spacious kitchen. Extra rooms and bath in basement. Garages plus extra parking space. Your family will enjoy the large secluded yard with various fruit trees. A must to see! Please call RUTH BENNETT at 592-6257 or 598-3321.

JACK MEARS
OAK BAY REALTY LTD.
"The Professional People"
Coast to Coast
Real Estate Service
2194 OAK BAY 598-3321
201-727 JOHNSON 386-2291
HILLSIDE PLAZA 386-1341

BEAUTIFUL BUNGALOW
Conveniently all on one level, this attractive stucco home is comprised of: 3 bedrooms; living room with hardwood floors; sunny kitchen with good sized eating area; spacious attached garage; paved drive — large fenced lot in country setting. For only the sum of $27,500, it's another Red Carpet Special with: EDNA VLIET or PHYLLIS CAMPBELL at 386-2291 anytime.

TAKE A STEP FORWARD
And move into this superbly built executive home that has been planned for today's living requirements. It offers 3 bedrooms; and den; living room with bay window and old brick fireplace; dining room with sliding glass to patio; beautifully appointed kitchen with dishwasher; sunken panelled beamed family room with floor to ceiling fireplace; sliding doors to patio and bacque. 2½ delightful marble accented baths; large utility and 2 car garage. Basement awaits your ideas for completion. All this on a landscaped lot for $57,500. Call: EDNA VLIET or PHYLLIS CAMPBELL at 386-2291 anytime.

Island Pacific Realty
3200 QUADRA 388-6231

ESQUIMALT
$19,900
4 bedroom, redecorated, extra lot, close to transportation. Low taxes, R. KEELING 388-6231. MLS. No. 4440.

7 BEDROOMS
Beautiful location on a quiet cul de sac half way between UVic and Camosun. Large landscaped lot. Fruit trees. Views from nearly every window. Asking only $39,900. GRAE LANGSTON 386-8596, MLS. 4148.

SIMPSONS-SEARS
By appointment only, view with modern, well kept 3-bdrm. home. Large L.R. and D.R., fully plastered home. Need more room? Large Rec. Rm. and 3-piece bath and large bdrm., could be used as a legal suite in FHC basement. Call 388-6231 or 382-1130. Full price $39,900. CHRIS GREIG.

ESQUIMALT
BY THE SEA
3 bedrooms plus den, over 1600 sq. ft. of living area, large lot, $23,500. MLS. STANE JOHNSON 383-1484 or HAZEL CAMPBELL 382-8956 or 388-6231.

RETIREMENT
COTTAGE
No step immaculate home, university area, close to shops and transportation, $19,900. MLS. Call HAZEL CAMPBELL 382-8956 or STANE JOHNSON 383-1484 or at 388-6231.

HOUSEWIFE'S
DREAM
Large kitchen with loads of cupboards, all rooms are spacious. 20-ft. L.R. with oak floor and fireplace, large picture window, large 4-pce. bathroom, three roomy bedrooms. Total of 1450 sq. ft. on main floor. Full high basement has 900 sq. ft., two-bedroom suite with nice kitchen and 3-pce. bathroom. Ideal for wheelchair patient. Very small ramp would suffice and access could be on gentle slope from house to back garden. Wide through hall. Close to three schools, bus route and shopping. Asking $38,900 with reasonable down payment. New MLS. Quickly call BEN GREIG 388-6231, 382-1757.

LAKE HILL
A must to see this cute and cozy 2-bdrm. home with brand new W-W shag carpets and modern women's kitchen. FHC basement. Asking $27,900. Call LARRY QUAGLIOTTI, 388-6231 or 479-6609 by appointment.

$27,900
3-bedroom home with full basement and finished rec. room. 1 block to Glen Lake — close to schools, shopping and transportation. Near new fridge and stove included. Vendors will consider agreement for sale. This is an excellent property. Call now — 388-6231. MLS. BERNIE LEDUC

CEDAR HILL
Close to golf course, close to all services, 1-bedroom, easy-care home for $19,900. Call SUE WARKE 382-2302 or LARRY QUAGLIOTTI 479-6609 or 388-6231.

RETIREMENT
SPECIAL
Cute, cozy, comfy 2-bdrm. home, private tidy lot at bargain price. $18,500. Call CHRIS GREIG, 382-1130 or 388-6231.

LANGFORD LAKE
VIEW
Approx. three acres, large two-bedroom home with part basement; this is a really nice home with a good water view. Asking $39,900. New listing. BEN GREIG, 388-6231 or 382-1757.

GORGE
Excellent retirement or starter home on lot 51x120. Easy financing. MLS. Call HAZEL CAMPBELL 382-8956 or 388-6231.

LUXURIOUS
NOBLESS CHALET
One of a kind new quality custom built home with 180 degree view of Olympics, Sooke Hills, sea and city. Best quality throughout. Wrap-around ballustrade balcony. Whirlpool bath continuous air filtered furnace are only a few of extra features. If you are tired of the modern day construction, you will really appreciate this very solid home. Call HAZEL CAMPBELL 382-8956 or 388-6231 for viewing anytime.

Investors
SYNDICATE
REALTY LIMITED
620 Broughton St. 386-7721

FAIRFIELD
Exceptional opportunity to purchase a smart, modern 2 BR bungalow close to Fairfield Plaza with a LOVELY LEGAL BASEMENT SUITE, Exclusive $31,000. Call JOHN SHAVER, 386-7721

$26,750
Sparkling clean 2-bedroom home near Town and Country. Quiet secluded location ideal for gardners. For details call JOHN SHAVER, 386-7721.

BEACH DRIVE
OCEAN VIEW!
Once in a lifetime offer in choicest location and with truly spectacular and unobstructed seaviews! This is a solid and spacious, 2-bedroom home with 13x24 livingg room and guest size dining room. 2 fireplaces. Kitchen is modern. Lot size is over 13,000 sq. ft. Sorry, no drive-by. $65,000. Call:
RUDY ROST, 658-5490
NATIONAL TRUST, 386-2961

BY OWNER
New 1276 sq. ft. 3-bedroom bungalow. Carpeting, built-in dishwasher. Full basement ready for completion. Fully landscaped. Drive by 4023 Grange Rd. To inspect call 383-1542.

MAYFAIR
REALTY
3153 Douglas St. 386-2955
WOODWARD'S MAYFAIR CENTRE

SHELTERED
WATERS - LGE LOT
This 5-bedroom family home has a 5-pce. and 4-pce. bathroom, sunken living room, fireplace, doors to patio and garden. Dining room, deluxe kitchen, large breakfast room, utility off kitchen. sundeck with Bar-B-Que. Triple garage, lots of blacktop for extra vehicles. This property has 150' of waterfront in a lonely quiet area. Clear title. Offers to $85,000. Please call ROMA NICOLL, 386-2955. MLS.

CUSTOM
RANCHER
ON .5 ACRE
A truly beautiful no-step home with 3 bedrooms, full bath off the master B.R. plus another 4-pce. bath and ½ bath. Den or 4th B.R. Large family room with fireplace off the modern kitchen. In line L.R. and D.R. with fireplace. Wall to wall throughout. Heavy shake roof. Beautifully landscaped. Asking $56,900. MLS 4672. LEIGHTON NOBLE, 386-2955 or res. 658-8968.

FAIRFIELD
15 YRS. OLD
Just a "stone's throw" from the beach and in immaculate condition. 1288 sq. ft. main floor has a nice sized living room with fireplace, formal dining room, family size kitchen, three bedrooms. Most of main floor is wall-to-wall over hardwood. Basement has a fourth bedroom plus a large rec room with bar, drive-in garage and lots of storage area. Sundeck overlooking park-like backyard with fruit trees. Lot 50x175. Just listed at $39,900. Terms available and trades accepted. MLS. 4722. To view, call GEORGE WALL, 386-2955 or Res. 478-5681.

VICTORIA
Good investment opportunity. Revenue producing 2-bedroom home and an up and down duplex for $39.500. MLS. 4524. To view please call DAVE MARSHALL, 386-2955 or res. 656-2056.

UNIVERSITY
Spotless 4-bedroom, 1½ bath, older home on 12,750 sq. ft. double lot beautifully landscaped. Large L.R. and D.R. and bright roomy kitchen. Back yard is fenced. Excellent financing. Only $37,500. LEIGHTON NOBLE, 386-2955 or res. 658-8968.

PARKLANDS
LARGE LOT
Well maintained 2-bedroom bungalow. Beautiful area. Lots of storage, private back garden. Offered at $37,500, clear title, owner will carry mortgage. MLS. 4670. Please call ROMA NICOLL, 386-2955.

3 MILE CIRCLE
10 YEARS OLD
Brand new listing of a 10-year-old home originally built by a builder for himself. Bungalow style with entrance on main floor level. Spacious, two bedroom roomy living room, separate dining room, kitchen with eating area. Basement has finished rumpus room, 3rd bed room, 2-pce. bath, VERY LARGE backyard. $37,500 with terms or trade. Call GEORGE WALL 386-2955 or res. 478-5681.

CORDOVA RIDGE
4 bedrooms, rumpus room, double carport Lot 97x150. Quiet country living here Assume 8¾ mortgage. Full price $36,500. MLS 4832. Phone JOHN RUSSELL 386-2955 or res. 592-3248.

NEW! $32,900
FLORENCE LAKE
Ready about Aug. 15th. A well-built KRAHN home of 3 bedrooms, 1½ baths, L-shaped living room and dining room, high basement pre-planned for development. Nestled against a hill so no one will build directly behind. Still choice of carpets, ceramic tile, arborite counter tops, light fixtures, etc. Cash to 9% mortgage or trade your home or lot. Better hurry on this. Call now to GEORGE WALL, 386-2955 or res. 478-5681.

BRAND NEW
CLOSE TO TOWN
$21,900 F.P.
ONE HALF brand new SS duplex. Wall to wall carpeting. Deluxe cabinets. 2 bedrooms, living room —dining room—4-pce. bath. Utility room and lots of storage area. Possible low, low down payment. No drive-bys, please. To view please call LOU BLOOMFIELD, 386-2955 or res. 598-5415.

NEW $34,900
CAREY-GLANFORD
Ready about Sept. 1st. Another quality KRAHN home of 1240 sq. ft. that's just a bit different. 3 bedrooms, 1½ baths, dining room, large family kitchen with sliding glass doors onto LARGE sundeck over carport. Full high basement. $24,400, mortgage at 9¼ per cent with trades accepted. Call now while there are still many choices to be made. GEORGE WALL, 386-2955 or res. 478-5681.

SAANICH
7.65 acres of gently sloping treed land in Central Saanich. Full price $33,500. Terms available. Please call DAVE MARSHALL, 386-2955 or res. 656-2056.

CITY TRUST
383-4141

OPEN HOUSE
OLDER REVENUE PROPERTY
4 SUITES
1020 CATHARINE ST.
THURSDAY, FRIDAY, SATURDAY
JULY 19, 20, 21
2 TO 4 P.M.
PRICED TO SELL AT $27,500
TO VIEW CALL BILL SIDHU OR DAVE TAYLOR AT 383-4141 MLS

NEAR HAMPTON PARK
A very nice 3-bedroom home on a very large level lot. Priced to sell at $22,900. Full basement, good OOM furnace. Trades are accepted. For viewing call Bill Sidhu or Dave Taylor at 383-4141.

$25,700
Sturdy four bedroom family home in top residential district. Full basement, 1½ baths and extra shower. Full dining room. Separate garage. Cherry and apple trees. Good financing available. An excellent buy on todays' market. This one won't last long. Call Will Sheppard: 383-4141 MLS 4659.

VIC WEST
Good two-bedroom full basement home on a small easy-care lot. Priced at only $15,900. Good financing available. To view call Bill Sidhu or Dave Taylor at 383-4141. M.L.S.

$17,900
INFLATION FIGHTER!
Cut expenses to the bone yet still enjoy comfortable living.
—2 bedrooms
—Living room with fireplace
—New Wiring (insulated)
—Large Lot
—Work Shed
Close to good shopping and schools. This little bungalow is the perfect investment for a young couple just starting ou. Live well and watch your investment grow and grow! Call Will Sheppard, 383-4141. Res: 592-0878. MLS.

CADBORO BAY REALTY. Homes in the Carboro Bay, Gordon Head, University area. Phone 477-9511.

3-BEDROOM TOWNHOUSE. 1½ baths, wall-to-wall throughout. $17,900. $112 monthly. 656-3266.

THREE-BEDROOM HOUSE, Fernwood area, $13,900. $1,000 down. 477-9113.

WHITTOME'S
4520 West Saanich Rd.
Royal Oak Branch
479-1667

OPEN HOUSE
89 CADILLAC
$22,900
FRI.—6:30-8 P.M.
SAT.—2:00-4 P.M.
1,070 sq. ft., clean and bright, 2-bedrm, part-bsmt home. Spacious 23x13 L.R., 23x9 kitchen, and 18x11 Master bedrm., plus carport, garden shed and fruit trees. LOW TAXES! ALL OFFERS CONSIDERED. MLS. No. 4812.
479-1667 CATHY ATKINS 479-5427
479-1667 EDITH GUTEMAR 385-0808

UPLANDS
Charm and Seclusion
is offered by this warm, friendly and cosy home. 2 B.R. (one has a sitting room with F.P.) another B.R. below HUGE DR. den with F.P., 3 baths, lovely L.R. and for those dull Dec. days — a lovely sun room off the D.R. Kitchen is lge and has an eating area. Good-sized Rec. rm. with F.P., an unfinished billiard room and an easily cared for garden. Asking $69,900. 386-1234 BRIAN BROWN 479-1667.

REYNOLDS AREA
Extremely well planned and attractive — lge 3 B.R., no bsmt home with lge D.R., kitchen with eating area, lots of storage and a good lot. This delightful home is worth every penny of the low asking price of $31,500. 386-1234 BRIAN BROWN 479-1667.

NEW LISTING
$24,900
GOOD FAMILY ACCOMMODATION IS OFFERED BY THIS 3-B.R., FULL BSMT. HOME THAT IS NOW VACANT AND READY FOR OCCUPANCY. NEAR MAYFAIR AND TOWN AND COUNTRY SHOPPING. 386-1234 BRIAN BROWN 479-1677.

J. H. Whittome and Co. Ltd.
Royal Oak Branch

BBBBBBBBBBBBBBBBBBBBBB
B BROWN B
B BROS. ON B
B BLANSHARD B
B 385-8771 ANYTIME B
BBBBBBBBBBBBBBBBBBBBBB

OPEN HOUSE
4563 SEAWOOD
2:30-4:30 THURS.
AND FRIDAY
Brand new executive home, on a quiet cul-de-sac, w-w carpets thruout, 3 large bedrooms, master has vanity en suite bath. Attractive living room with fireplace and feature wall. Formal dining with sliding glass doors to large double-size sundeck. Stained natural wood cupboards in kitchen; large vanity main bath. Open stairwell down to full bsmt. Family rm. fireplace and 3rd bath. r-i. Priced at $46,750. Trade your present home. For prior or later viewing, call REG SCHUMAKER, 385-8771 (anytime), Res. 385-2829.

3 NEW HOMES
BRENTWOOD
DRIVE BY 923 VERDIER—Spanish design. 1,350 sq. ft., white stucco. Large view sundeck over double carport. Deep pile carpeting thruout, imported light fixtures, slate floor-to-ceiling fireplace. White shag in master bedroom, en suite bath. Formal dining room built-in dishwasher are some of the excellent features. Asking $41,900.

DRIVE BY 6740, 6750 WOODWARD DR., off Wallace Dr. Signs on homes — Brand new, kiln-dried lumber, different designs. W-W thru-out, 3 bedrooms, en suite baths, feature walls, stone and slate fireplaces. Separate dining rooms, large kitchens, sundecks. All homes on sewers. Offered at $35,900. For more information on these 3 new homes, call REG SCHUMAKER, 385-8771 (anytime), or Res.: 385-2829.

PRIME
GORDON HEAD
BRAND NEW
HUCKER HOMES
These lovely homes, in various stages of construction, have been selling faster than Hugo can complete them. Three bedrooms, 1½ bathrooms. Wall-to-wall carpeting. Carport and sundeck. High cement basement roughed in for additional rooms and plumbing. Priced from $37,500 with terms to suit. Call ROBERT YOUNG, 477-8749 or 383-4124 anytime. Park Pacific Investments Ltd.

WATERFRONT
LUXURY EXECUTIVE HOME OAK BAY, 4 BEDROOMS, 4 BATHS. EVERYTHING IS VERY GRACIOUS AND SPACIOUS. SITUATED ON LEVEL ACRE TO WATER WITH VERY UNUSUAL GARDEN OFFERING GOOD SECLUSION. THIS HOUSE WAS FEATURE IN MACLEANS. PROBABLY VICTORIA'S BEST DESIGNED HOME IN THIS CLASS $190,000. BY APOINTMENT ONLY. ALLAN KLENMAN, TOWN AND COUNTRY REALTY LTD.
382-7276 592-1121

OPEN HOUSE
SOUTH
OAK BAY
Daily 3 — 7 P.M.
Only 1 executive house left at Foul Bay Rd. and Crescent, with beautiful view of Strait and Olympics. $66,500. Buy direct and save.
ALSO
Good size family home on 1 acre lot with some view, 5988 Old East Road, at a reduced price of $42,000.
By builder, 598-1223, 598-1103 evenings.

SPARLING
REAL ESTATE LTD.
Sidney — 100' waterfrontage
Close to uptown business section
4 bedrooms up
and self-contained suite down
Price $63,000
For further information contact
H. Bradley 658-5183 Office 656-1622

CLOSE TO SCHOOLS, TRANSportation, park, stores. 2 bedrooms, 3-pce. bathroom, interior just remodelled. new furnace. Lot 51'1x140'. $18,200. Can be seen at 333 Davida. 382-2662.

PRIVATE SALE. 2 LARGE LOTS, older type 6-room house, on Maplewood Rd., asking $35,000. Phone 383-2790 or 477-4200.

250 HOUSES FOR SALE

GARDNER REALTY LTD.
899 FORT ST.
385-7721

GORDON HEAD

This is the nicest home we have ever listed. 2 levels, quality custom built only 3 yrs. ago. Located in a desirable area on a 75x120 ft. beautifully landscaped lot. Large living room with Walnut feature wall and fireplace. From the dining room a sliding door leads to the wrap-around sundeck with lovely view of the countryside. Good size kitchen has built-is nook. The vanity bathroom and 3 bedrooms complete the uppper level. There is high quality plush broadloom throughout. Lower level has large entrance hall. family room with fireplace, a bedroom and second bathroom, utility room and work room with door to attached garage. Could make an in-law suite. In all, over 2300 sq. ft. of finished living area.
There are so many extras throughout, like plaster walls, intercom, specially designed floor to ceiling fireplaces, custom wrought iron works. and many more. This house is a real pleasure to show. $55,500.00. For viewing appointment call:
385-7721 BILL WEISS 385-5894

TOWN AND COUNTRY REALTY
3579 DOUGLAS STREET
382-7276

WATERVIEW OLYMPICS

Esquimalt and an in-law suite thrown in. 3 bedrooms, 12-years-old, approximately 1200' of living space plus the basement suite with separate entrance of some 600 sq. ft. Additional feature a $17,000 1st mtge. with 7¼% interest can be assumed. Asking $44,900. To view, appointment only, Exclusive, Doug Dowsley, 382-7276.

TOWNHOUSE

CENTRALLY LOCATED AND CLOSE TO EVERYTHING. (½ MILE TO CEDAR HILL GOLF). 1,200 SQ. FT. PLUS PROFESSIONALLY COMPLETED BASEMENT. ENTRANCE HALL, LIVING ROOM AND IN-LINE DINING ROOM, WITH COVERED BALCONY ON TO PLEASANT YARD. CABINET ELECTRIC KITCHEN WITH AMPLE EATING AREA. 3 BEDROOMS. 4-PIECE VANITY BATH UP PLUS 2-PIECE VANITY BATH ON MAIN. OWNER PARKING. THIS HOME MUST BE SEEN TO BE APPRECIATED. THE PRICE IS RIGHT AT $28,900. FOR VIEWING PLEASE CALL CAM MacLEAN AT 386-2437.
PACIFIC STRATA SERVICES LIMITED

RECONDITIONED 2-BEDROOM full basement older home on lot 55x205 in Colwood. Offers on $24,900. 478-7718.

W. J. LINDSAY LTD.
Royal Oak Shopping Centre
479-7111 658-5040

Lacy Topper

by Laura Wheeler

Take off on your vacation, anywhere in this new topper.

It's the topper length that's most newsworthy. Crochet also hip length of separate, lacy-medallions. Easy to memorize. Pattern 732: misses' sizes 10-20 included.

Seventy-five cents for each pattern— cash, cheque or money order. Add 15 cents for each pattern for first-class mailing and special handling — to Laura Wheeler, care of The Daily Colonist, Needlecraft Dept., 60 Progress Ave., Scarborough, Ont. Print plainly Pattern Number, your Name and Address.

All new for 1973! Fashion-inspired Needlecraft Catalogue — more knit, crochet styles, crafts. FREE directions—75c.

New! Instant Money Book. Learn to make extra dollars from your crafts, $1.

Instant Crochet Book, $1.

Hairpin Crochet Book, $1.

Instant Macrame Book, $1.

Instant Gift Book, $1.

Complete Afghan Book, $1.

16 Jiffy Rugs Book, 60c.

12 Prize Afghans Book, 60c.

Quilt Book 1—16 patterns, 60c.

Museum Quilt Book 2—60c.

15 Quilts for Today Book—60c.

250 HOUSES FOR SALE

BLOCK BROS

3 OFFICES TO SERVE YOU
MON.-FRI., 9 A.M. - 8 P.M.
SAT., 9 A.M. - 3 P.M.
1800 Blanshard
3636 Shelbourne
1949 Sooke Rd.

PROUD TO PRESENT CITY HOMES $24,900 - $27,900 - $37,000

Delightful two-bedroom no-step darling city home. Roses round the door. Who could ask for more than this? Lovely large lot. Close in.

Solid older home with all the charm and graciousness of former days. Full basement with large rec. room. Well landscaped lot all fenced. Very attractive home. Early possession possible.

Lot and lovely two-bedroom home, no steps with den. A gardener's delight and joy. Very attractively finished by people who really care for their homee. (Mrs.) Pat Forbe 477-1841.

BRAND NEW HOME SEAVIEW AND SECLUSION $38,200

At this price, why invest your savings in any other location? This large lot (16,000 sq. ft.) has tre- lovely view of protected Esquimalt Lagoon and Royal Roads, plus quiet no-through street for your children's safety. The home has over 1,200 sq. ft. with large dining room and wrap-around sundeck. Rob Estlin, 658-8357 or Buzz Mainprize, 658-8268. or Office, 477-1841.

OPEN HOUSE 2669 SELWYN RD.

Thurs: 2:00-4:00 and 7:00-9:00
Fri: 2:00-4:00 and 7:00-9:00
Owner is anxious to sell and has reduced the price to $59,800. Allow me to show you this lovely 3 BR and den, post and beam home, complete with 15x30 fully enclosed pool heated for year round swimming, plus over an acre of secluded wooded wonderland with stream at rear. See you at 2669 Selwyn Rd.
Bill Lewis 478-5561 384-1253

AN ENGLISH TUDOR FOR YOU

2 Large BR, LR with FP, separate dining room—large cheerful kitchen. Full basement with drive in garage. Quiet secluded area, well treed. The price is right.
Ralph Striebel 478-5561 479-2009

NEW HOMES— $32,400 - $32,900

Compare these new homes with others on the market. Your new home will be ready before the new school year. You could use your equity by trading your present home.
1—3 B.R. with en suite plumbing
2—Large kitchen, attractive cupboards, eating area.
3—L-shaped dining room, living room with FP
4—Good quality shag throughout.
5—Basement has roughed in F.P. and plumbing.
6—Each lot approx. ¼ acre with treed background.
DOUG COLE, 478-5561, 478-4494.

TRIANGLE MOUNTAIN SPECTACULAR VIEW HOME

Are tired of close quarters, noisy neighbors and traffic or perhaps you have been thinking of trading your present home for something special? If the answer is yes, then you must let me show you this spacious, custom-built 3-B.R. home situated on ½ acre of beautifully treed property. Enjoy complete privacy with a clear high view of Esquimalt Harbour and the city. Ideal for professional or executive person. $70,000. To view call Mike Ryland, 478-5561, 478-4761.

NEW LISTING $29,900

Large cheery living room with floor-to-ceiling raised hearth F.P. and W-W over Oak. Modern cabinet kitchen. 2-B.R. on main and one in full basement. Extra large 70x190 ft. lot provides seclusion — spacious enclosed sundeck with carpet and bar. To view call June Corby, 478-5561, 478-8780.

OPEN HOUSE 2561-2575 SOOKE ROAD

Fri. Evening
6:30-9:00
Doug Cole in attendance
478-4494
Sat.: 2:00-4:00
Norma Saunders in attendance
642-3455

Still time to choose your carpet colours. New 3-B.R. homes — en suite plumbing. Large kitchen with attractive cupboards and EA. L-shaped living, dining room. Roughed in F.P. and plumbing in basement with good development potential. These attractive homes each have approx. ½ acre of property. Prices range from $32,400 - $32,900.
Douge Cole, 478-5561, 478-4494
Norma Saunders, 478-5561, 642-3455

NEW ON MARKET 2-BEDRM-$24,500

No-step spacious charmer in lovely quiet, yet very convenient area. Lovely garden featuring many roses and seclusion. All spacious rooms featuring all plaster walls. Low down pymt. Possible to view. Call Mrs. JUDY JOHNSON, 386-3231 or 385-3655.

$260 INCOME FOR $21,900 FULL PRICE

Complete remolded into two separate suites, one two bedroom, other one bedroom, two kitchens and two bathrooms. Walking distance to downtown and gross taxes $220. Apartment zoned too. Good return, won't last long — Call JIM LOISELLE 386-3231 or home 383-4568 anytime.

MARIGOLD AREA $31,900

Immaculate home app. 22 yrs. old, lovely oak flrs., separate D.R., L.R. with F.P., 2 B.R.s up and 2 down with rec. rm. in nicely developed bsmt., plus extra toilet. Big lot and large dble. garage with workshop space. Just listed, MLS call JEFF CHALK, 477-8274 or 385-3231.

OWNER ANXIOUS! OFFERS!

Large family home featuring L.R. with F.P., D.R., family kitchl 3 bdrms. and den on main, 1½ baths, 2 bdrms. in full bsmt. Fruit trees. Please phone DEL MARSHALL, 479-5894, 386-3231, MLS No. 4288.

ONE-THIRD ACRE 2-BR. COTTAGE

Immaculate housekeeper and gardener. Kept 13-yr.-old stucco bungalow on what looks like an average suburban lot, until you see the rear of the property. And when you do there is a bonus surprise for you. All for $24,800. D. B. TAYLOR, 386-3231.

250 HOUSES FOR SALE

BLOCK BROS.

3 OFFICES TO SERVE YOC
MON.-FRI., 9 a.m.-8 p.m.
SAT. 9 a.m. - 5 p.m.
1800 Blanshard
3636 Shelbourne
1949 Sooke Rd.

SOME T.L.C. NEEDED

This large home consists of two bdrm. kit. with big eating area, liv. Rm. with F.P.. large dining or family room — huge rec. room in basement — close to all amenities — new wiring and copper plumbing near new furnace and water heater. Just $25,500. ROY ELDRIDGE, 477-6735 or 386-3231.

"BEAUTIFUL" $52,500

Fantastic home — 5 bdrms, or 3 bdrms. plus family room and den. Also a large rec. rm. with F.P. Beautiful secluded garden with many trees truly a wonderful family home in excellent condition. Close to university, etc. To view call Mrs. JUDY JOHNSON. 385-3655 or DON TAYLOR, 477-1979.

"FAIRFIELD"

On a better than everage lot with a variety of fruit trees and garden. A cottage style home with 5 or 6 bedrms., living rm. and family-size kitchen. Three bedrms. are on the main floor so the upper area could be extra. Close to bus, school, walking distance to town. Investigate this $32,500 — MARG PRICE, 477-1941 or ETHEL HARVEY, 592-4522.

FAMILY SPECIAL $23,500

If you need lots of accommodation then this is your answer. Big, Big living room and dining room. Family size kitchen and 5 bedrooms. Right across from the school and within walking distance of Crystal Swimming Pool, and Central Park. What more could you ask for for a personal tour, call ANNE PERRY, 592-4811 or 386-3231.

2 BR HOMES

1—Ross Bay Area. Beautiful 2-B.R., no-bsmt. home rancher type, in park-like setting. Bright and cheerful. Offers please on $33,000.
2—George Jay School Area. 2-B.R. full basement home with 2 extra rooms. R3 zoned. Only $25,300. GERRIT KLOOTWYK, 386-3231 or 384-2581.

Western HOMES Ltd.
817 FORT ST. 386-3494

Sea View Executive Famly Home

Unique custom designed family home with a panorama of views rarely for sale at any price. The entertainment sized living room features a ROUNDED WHITE BRICK FULL HEIGHT FIREPLACE, and opens into the formal dining room. A family sized kitchen with SUPERIOR CABINET WORK, AND full sized master bedroom including LOTS OF CLOSET SPACE AND 4-PIECE ENSUITE BATH ALL OVERLOOKING HARO STRAIT, THE GULF ISLANDS AND SPECTACULAR MT. BAKER. A family den completes the over 1600 square feet of comfortable living on the main floor. Included in this lovely home are THREE MORE BEDROOMS, A TOTAL OF THREE BATHS and a LARGE FAMILY-SIZED RECREATION ROOM. CAREFUL ATTENTION TO DESIGN has given spaciousness, comfort, and easy-care living to this outstanding view property. Asking price $68,900. To view this new exclusive call
NEIL MacDONALD
386-3494 (24 hrs.)

$42,500 Oak Bay 2 Plus 2

An outstanding family home located in beautiful north Oak Bay — only blocks from Willows Beach, close to schools, shopping, recreation and transportation. A gracious home with a large living room, attractive fireplace, separate dining room, bright spacious kitchen with family eating area, two good sized bedrooms on the main floor and two bedrooms down, plus room for more first class development. A very large lot with back lane access rounds out this outstanding listing. New MLS.

See it now—its gone tomorrow

H. Stewardson
J. Davis
386-3494 (24 hrs)

National Trust
SINCE 1898

2 OFFICES
HILLSIDE SHOPPING CENTRE
386-2961 or
DOWNTOWN, 1280 DOUGLAS
388-5451

OPEN HOUSE
SAT. 1:30-4:30 P.M.
2405 CHAMBERS ST.
Lovely 2-bedroom home, in immaculate condition. Close to schools and transportation. Large living room with fireplace, family sized bright kitchen and utility room. Separate garage, workshop and ample parking for trailer, boat, etc. Price reduced to $25,500. (MLS 4614).
JUNE HOUGHTON
Off. 386-2961 Res. 477-6185

4 BEDROOMS
$31,500

Just listed! Immaculate stucco family home in the Finlayson area close to schools and shopping. Lovely living room with fireplace (oak floors), spacious kitchen with dinette, 2 bedrooms on main floor. 2 more bedrooms and 2-pce. bath upstairs. Full, high basement features drive-in garage and room for development. Exclusive with:
386-2961 RUDY ROST 658-5490

UPLANDS

New on the market, a most attractive, long low, NO STEP rancher of approx. 1,450 sq. ft. Three bedrooms. UTILITY ROOM off kitchen. ALL APPLIANCES, drapes and rugs included. 80'x125' beautifully landscaped lot. Fruit trees. See this now at the very realistic price of $48,500. Clear title.
MIKE RUSSELL
388-5451 (24 hrs.)

NO DOWN PAYMENT PROBlem. $190 per month, 2854 Jacklin Road, Langford. 3 bedroom, 2 baths. Duplex unit in the process of strata title. Immediate possession on approval of credit. Title subject to above. $21,000. 384-1711, 384-9755.

LANGFORD

12 year old 3 bedroom full basement home on a quiet street. $28,750. 478-3563.

SMALL HOME, NICE LOT, IN Sidney. Could use repair. Owner will carry financing. $14,900, 477-2688.

250 HOUSES FOR SALE

CHECK THIS VALUE!

New 3-bedroom homes nearing completion in lovely treed area on quiet street. These homes are distinctively styled and include shag carpet en suite, sundeck, fireplaces, with basement for future development, to mention a few. Priced direct from the builder from $36,485 with NHA financing available at 9%. Call Dan Penman for appointment today at:
KASAPI CONST. CO. LTD.
386-6191 Evenings, 479-7382

Spell It Out!

When you have something to sell, the easiest way to find a buyer is to spell it out in print! You do that by placing a low-cost Classified Ad in the newpaper, telling our readers what you have to sell. Give us a call at 386-2121. We'll help you spell it out today!

253 COUNTRY HOMES AND PROPERTIES

SCENIC METCHOSIN
Your dreams come true . . . charming log cabin situated on beautifully treed double lot (140x132). You'll love the richly panelled interior — the excitingly different stone fireplace in the spacious living room. The kitchen is fully modern and there's ample eating area. On the main floor there's a large bdrm. cum den — 2 bedrms. on the second floor and a 3-pce. bathroom. Carpeted throughout. Closed carport and large garage where you can have your own workshop. Secluded back yard offers complete privacy. Sound tempting ? . . . at $35,500 it's truly a find. To view now — call Loretta Hogarth, 592-2407 or 592-3537 anytime.
WHYTE AND GOWER
OAK BAY PROPERTIES LTD.
2227 OAK BAY AVE.

BEAVER LAKE

Retire to the country and enjoy the best of two worlds, 10 minutes to Victoria on a 5.2 acre ranch. Complete with modern 1650' long low ranch style home on tastefully landscaped grounds. 3 box stall barn with 10 ton hay loft plus lge. loafing shed. Also 2000 ft. of new fir plank and cedar post white painted peddocks. Also 100'x300' riding ring plus an exercise track around a beautiful grove of Cedars. Also close to miles of beautiful riding trails in Beaver Lake Park. Truly a Mini — Ranchers Paradise. For further information call 479-4804. $73,000, good terms.

3.25 ACRES
Lovely parcel in North Saanich. Sturdy 4-bedroom home with part basement. Many outbuildings in good shape. Fenced and cross fenced. 28' drilled well. 38 fruit trees. MLS 4362. Asking $55,000.

MARYLAND SUBDIVISION
$32,750
New listing in a lovely area of Sidney. 2 bedrooms on the main floor plus 1 down. 2 fireplaces. Large lot close to the sea.
John Bruce 656-3928
Res. 656-2023 or 592-7576
SIDNEY REALTY LTD.

SEAVIEW COTTAGE
Large lot. Ideal compact two-bedroom home in excellent Sooke location. Priced to sell at $19,900. Trades considered, please call LYNETTE DELAHUNT at 598-3221 or 642-5115.
JACK MEARS
OAK BAY REALTY LTD.
2194 OAK BAY AVENUE

SIDNEY RANCHER
See this ranch style home situated on 2 lots. Featurse living room, cabinet kitchen with eating area, 4 piece batnroom, 3 bedrooms and utility rooms. Large patio — fully landscaped. Drive-in garage plus carport. $35,000. Call Tony Buckle 656-3157 or Brentwood Properties and Insurance Agency Ltd. 652-1141.

2.87 ACRES
1500 sq. ft. modernized 3 bedroom, shake bungalow, city water and on the 6 mile circle with meadow, hills and trees. MLS. To view phone ELEANOR BRAY or ELSIE O'BRIEN 386-8321. Homefinders, Wall and Redekop.

2.96 ACRES PARTLY TREED
Lovely large house, large machinery shop with underground fuel tanks and pumps. Large animal barn. See this property and make your offer
478-5561 PAUL HANSON 478-5446
BLOCK BROS. REALTY LTD.

HOBBY FARM
See my ad under waterfront property for 6 acres.
478-5561 FRED CRAIG 383-1671
BLOCK BROS. REALTY LTD.

SAANICH PENINSULA PROPERTIES LTD.
For all Real Estate Requirements
Box 1235, Sidney, B.C., 656-4000

SIDNEY REALTY LTD.
656-3928
Real Estate — Insurance
Serving with Saanich Peninsula

SIDNEY SAANICH PENINSULA
GORDON HULME LTD.
2444 Beacon Ave. 656-1154

256 WATERFRONT PROPERTIES

HOBBY FARM — WATERFRONT
6 acres of level arable land, open to sun but treed all around. Exceptional views to Olympics and Victoria. The attractive 2 BR bungalow has large Rec room. There is a 52x31 brand new stuccoed building used for camper construction and a chicken house. A greenhouse, sheep pen and hay storage building complete the pastoral scene. There are steps to the beach below which at low tide offers many feet of sand for play. Good horse country. Vendor will carry mortgage to price of $107,000. Fred Craig 478-5561, 383-1671, BLOCK BROS. REALT YLTD.

MINI FARM $87,000

Located on 3.27 acres of beautiful CHERRY POINT waterfront overlooking Cowichan Bay. A large gracious home, barn, orchard, double garage and workshop. Everything about this property is top quality. For those looking for seclusion, and room to breathe just 40 minutes from Victoria call
R. I. MURPHY 384-8126
PEMBERTON, HOLMES LTD.

CENTRAL SAANICH
An 11 year old 1350 sq. ft. home with full high basement located on an excellent ½ acre waterfront lot. An opportunity at under $60,000.00. To view call Don Tregear, 383-4141, City Savings and Trust.

MIST ISLAND
35 ACRES
Situated in sheltered waters in Knight Inlet, this beautiful treed island offers seclusion and privacy. Price $89,000. Call N. Hyde — 385-1431—British American Realty Ltd. 947 Fort Street.

WATERFRONT LOTS
I have several waterfront lots for sale $20,000 and up. They won't last long, so call now.
BERNIE LEDUC 388-6231
Island Pacific Realty Ltd.

256 WATERFRONT PROPERTIES

WATERFRONT
PROSPECT LAKE
—Easy care home and property. Luxuriously finished interior for your comfort. Perfect retirement home. $42,500.
—Ideal family home, excellent beach for little ones. 3 bedrooms, 1½ bathrooms. Lots of room for extra development. $46,900. MLS 4816.
—Early possession on both these homes to take advantage of summer at the lakeshore. For further information call Mrs. Hart, 598-4567 or 579-6430.
C. J. McLeod Realty Ltd.
2230-B Oak Bay Ave.

GORDON HEAD
WATERFRONT
Situated on 2.84 acres with an unobstructed ocean view. this quality home is offered at an asking price of $135,000. Price includes additional sewered lot 91x133 which can be sold off but not purchased separately. This 3-bedroom home is immaculate inside and in excellent repair. Professionally finished rec room with wet bar tastefully decorated has an abundance of fruit trees in a nautical theme. Property and mature shrubbery. To view this exclusive listing please call
ALAN WESTGATE
386-2111 656-3423
MONTREAL TRUST COMPANY

PARKER AVE.
WATERFRONT
A most delightful 50x280 WOODED lot with a one-bedroom cottage presently rented. From top to bottom, there are well constructed steps leading thru a cool wooded wonderland to a very secluded SANDY beach. The great depth of this lot would allow one to live in the very habitable cottage while building their new home. See this at just $35,500. Asking $14,000 down. Balance to vendor.
MIKE RUSSELL
388-5451 (24 hrs.)
NATIONAL TRUST

700' COBBLE STONE AND SAND beach, between Bates and Miracle Beach, $38,000. 383-7255 evenings.

258 CONDOMINIUMS AND TOWNHOUSES

CORAL SHORES
1466 DALLAS RD.
1 BEDROOM QUALITY CONDOMINIUM
FURNISHED DISPLAY SUITE
OPEN TO VIEW
MON.-SAT.
2-5 PM and EVE. 7-9 PM
PHONE: 388-9172

FARMERS & MERCHANTS TRUST

"REAL ESTATE HAS A PRICE INTEGRITY IS PRICELESS"

2 BEDROOM
"CONDOMINIUM" REDUCED TO $18,500

Owners say sell this lovely "APARTMENT HOME." You'll get all the advantages of apartment living, plus the security of "OWNING YOUR OWN HOME." Located centrally in the historic James Bay district, close to Parliament Buildings, Beacon Hill Park and within strolling distance of the Inner Harbour. Excellent bus service. Oh yes. included in this low price is coloured refrigerator—automatic electric range and draperies. Yes! This one will not last long.
Phone J. T. (JIM) MILLS 385-3411 Bus.
Res. 477-5938. MLS. MO. 4485.
Ker and Stephenson Ltd.
680 Broughton St.

SEE THE OTHERS

THEN SEE THE 2 OR 3 BEDROOM CONDOMINIUMS FOR SALE AT PARKSIDE PLACE.

DOWN PAYMENTS FROM $947. HEAT, WATER AND CABLEVISION PAID FOR.

MONTHLY PAYMENTS FROM $148.

PARKSIDE PLACE

SEE THE OTHERS THEN SEE THE DIFFERENCE. PHONE 386-0070 AND LET THE SALESMAN KNOW YOU'RE COMING. NOBODY BEATS OUR PRICES.

(Between Burnside and Tillicum Rd. off the Island Hwy.)
NACEL PROPERTIES LTD.
386-0070 — 24 HOURS

SURPRISE IN STORE WHEN YOU INQUIRE INTO THESE TOWNHOUSES
At 3987 Gordon Head Road, we have two townhouses ready for your inspection. These new units are three bedrooms, with wall-to-wall throughout and a living room which features a raised hearth firplace. Also included are range and fridge plus a full basement ready for development. The extra luxury of a sauna and swimming pool are included in the price of $28,000 and $28,500. If you're looking for the best in townhouse accommodation—then give me a call—a surprise awaits you.
386-2111 NEIL RAWNSLEY 384-7380
MONTREAL TRUST CO.

3 BEDROOMS FOR ONLY $22,900

Luxurious units with W.W. throughout, living room and dining room has gold shag. Crestwood cabinets in kitchen. laundry room, includes washer and dryer. Two bathrooms, in Gorge-Esq. area next to parks, schools, golfing and shops. Bus stops outside door. B.C. Government $1,000 grant applicable with low down payment and easy financing. Call JIM LOISELLE, Block Bros. Realty, 386-3231 or Res. 383-4568 — anytime.

SURPRISE IN STORE
. . . WHEN YO UINSPECT this spacious 4th floor suite. Wall-to-wall throughout — large bedroom with en-suite — den — living room with covered sun deck off — dining room — eating area in kitchen, range, fridge, dishwasher included. Monthly assessments $24.67. If you're looking for the best in condominium accomodation give me a call now. Priced to sell this weekend $27,900. Gladys Miller 384-3533 or 592-2407.
WHYTE and GOWER
OAK BAY PROPERTIES LTD.
2227 Oak Bay Ave.

LOVELY VIEWS
TERRIFIC VALUE — $17,500
You will enjoy the lovely views all the way to Mount Douglas and Sooke Hills. Large bright one-bedroom 4th floor suite. Extra large balcony. Wall-to-wall carpet, drapes, stove and fridge. Monthly assessments only $28.50 includes heat and cablevision. BUS AT DOOR. Close to Oak Bay Village. Call Alec Gower 592-2407 anytime.
Whyte and Gower
Oak Bay Properties Ltd.
2227 Oak Bay Avenue

MUST BE SOLD
Try Any Reasonable Offer
A 2-bedroom ground floor condominium apt. in James Bay absolutely must be sold. Colored range and fridge, carport, w-w carpeting, dining room and living room. ASKING PRICE $18,000. To view call BILL KNOWLES at 385-7761.
D. F. HANLEY AGENCIES LTD.

LAMPSON COURT
3 BEDROOMS $17,000
Just 2 yrs. old. convenient location close to schools, bus and shopping. Nearly 1,000 sq. ft. on two floors. Low taxes and monthly payments makes this strata title home one of todays best buys. New MLS. For details please call HERB McDANNOLD 598-5558 or 382-9191. Canada Permanent.

OAK BAY
Beach Drive, apartment home, 3 bdrms, fireplace, 2 bathrms extra large sundeck, panoramic view of ocean and marina. Immediate occupancy. This is the only unit available in this prestigious building, $57,000. VICTOR M. SMITH 382-9191 or 383-8593. Canada Permanent.

WATERFRONT ACREAGE
1. 18 acres — 600 ft. waterfront — $20,000.
2. 89 acres — 2,500 ft. waterfront — $47,000.
Port McNeill area. 2nd growth timber. Secluded paradise with access. Terms available. Contact BOB HAGUE at 385-7761.
D. F. HANLEY AGENCIES LTD.

258 CONDOMINIUMS AND TOWNHOUSES

PACIFIC STRATA SERVICES LTD.

BICKERTON COURT

250 DOUGLAS 383-2214

1 and 2-Bdrm Units From $22,000

INDOOR SWIMMING POOL
PENTHOUSE LOUNGE
UNSURPASSED VIEWS
CLOSE TO TOWN, ACROSS THE STREET FROM BEACON HILL PARK
JOHN JAMES, 2 p.m.-9 p.m.
Daily or by appointment
383-2214. 24 hours

$18,600. BY OWNER, ESQUIMALT. 2-year-old, 3-bedroom, wall-to-wall carpet. laundry room, patio, 1 block to school, bus, shopping. No. 20 - 477 Lampson St.

SHAWNIGAN LAKE
West side, approx. 1 acre, 116' waterfront, offers till July 20th. 478-4112, 743-2581.

265 HOUSES WANTED TO BUY

FOR RETIRING
ALBERTA FARMER
Two or three bedroom home up to 25 yrs. old not near city centre. Must be clean. All cash or cash to mortgage up to $45,000. Urgent. BEN GREIG 388-6231 or 382-1757. Island Pacific Realty Ltd.

2 BEDROOM— BASEMENT

Home needed for CASH to $30,000. Not too far out. Charman Pacific Realty Ltd.
ALF PORCHER
385-9765 384-5823

CASH CLIENTS

Will pay all cash for homes up to $30,000 if suitable for rental or renovation—Urgent: Call now
F. BEAVER-JONES
386-1214 382-5981
M.P. TELLIER SECURITIES LTD.

OAK BAY
Up to $50,000
3-bedroom home needed urgently with fairly early possession.
HAROLD GROOS
Roberts Investments Ltd.
702-1175 Douglas 388-6691

INVESTOR REQUIRES HOUSES up to $30,000. Cash if suitable for rental or renovations. URGENT. Quickly call BEN GREIG, 388-6231 or 382-1757, Island Pacific Realty Ltd.

CASH CLIENTS
will pay all cash or cosh to mortage for your 2 or 3 bedroom home with basement if possible. Ca Victor Wong. 385-2458 or 479-6569, Byron Price and Assoc. Ltd.

SPOT CASH

for older homes. Please call my agent FREDDY STARKE. 388-6231 or 479-3866.
Island Pacific Realty Ltd.

WE WILL BUY YOUR HOUSE for cash, if it is suitable for rental purposes. Please contact the Sales Supervisor, Homefinders Wall and Redekop Realty Ltd., 386-2911.

MUST BE JAMES BAY OR VIC WEST UP TO $25,000, 2-3 BDRMS. CALL SUE WARKE OR LARRY QUAGLIOTTI 388-6231 ISLAND PACIFIC REALTY.

WANTED: OLDER-TYPE HOME, prefer house that needs work, priced up to $17,000. Will pay cash. 652-1780 or 652-1562.

LEVERTON REALTY,
385-8012—Always has cash buyers for East Side properties. "Service with experience."

PRIVATE. HAVE SOLD HOME, want large home on large lot. No agents. Cash. 478-7583.

PRIVATE SALE
Want older home, any condition. Will pay cash. No agents. 479-2209.

268 LISTINGS WANTED

"LIST WHERE THE MONEY IS"

INTERIM FINANCING
LARGE COMMERCIAL LOANS
LAND ASSEMBLY
SHOPPING CENTRES, MOTELS
HOTELS, YOU NAME IT!
CALL: A. E. (BERT) BADHAM
Off. 388-9172
Res. 383-5062

FARMERS & MERCHANTS TRUST
731 Fort

HENRY BITTERMAN LTD.
2700 Government 386-2971

SAVE . . . $$$ . . . HUNDREDS
Our Commission Only 4% 4% 4%

4 PER CENT

4% 4% 4% 4% 4% 4% 4% 4% 4%

THE MARKET IS HOT NOW IS THE TIME

TO CONSIDER LISTING
Let me put my long experience to work on your behalf. NO OBLIGATION. Ask the folks you know about the service I gave them.
J. CAM BAXTER
Johnston and Co. Ltd.
385-2471

SELLING YOUR HOME?
Get competent and professional service by calling a professionally designated realtor. For free evaluation of your home without obligation call
Mr. J. CHALK, R.I. (B.C.)
477-8274 386-3231
Block Bros. Realty

SUCCESSFUL RECIPE
Taake your want to sell, our clients want to buy a home, add the help and willingness to fulfull all these requisites by either GENE LACK 382-3410 or ELENOR STURMEY 479-4573 at Homefinders, Wall and Redekop 386-8321.

270 EXCHANGE REAL ESTATE

WILL TAKE HOUSE, LOTS OR mortgages in trade for our $22,000 equity in commercial properties plus grocery business, plus duplex in Port Alberni. A good handyman's special. Assume agreement of $14,000 at 8½% with no terms. Call owner 383-7786.

271 LOTS FOR SALE

BUILDER'S NOTE
Two Up-Island building lots each with approx. 90 ft. river frontage. Located just south of Courtenay at mouth of Trent River. Small subdivision has paved road, city water and light, beach access. $5600 asking per lot. For details call: ELEANOR SANDERSON 388-4271, 384-9610. MLS 4318.
J. H. Whittome and Co. Ltd.

ROTHSTONE DEVELOPMENTS
Now offering serviced lots for sale, overlooking Shawnigan Lake. Several choice lots left. Follow our signs on Wallbank Road, or phone 743-5251 or 743-5265.

SEA VIEW LOT, NEARLY ½ acre, VLA approved. Magnificient 180 degree views of Olympics and Straits. Close in yet secluded and private. Fully serviced. Owner, 386-1508.

WATERVIEW LOT, CORDOVA Bay. 20,140 sq. ft. Clear and level, ready to build. Perc tested. $17,800. Phone owner at 592-2854.

BROADMEAD
Corner of Kentwood and Amblewood, Ravelle Holdings. 388-7891.

271 LOTS FOR SALE

ATTENTION BUILDERS

Beautiful fully serviced lot in very convenient and quiet area. Close in yet offers seclusion RS-2 zoned! This type of bldg. lot at the realistic price of $11,500. Is a rarity today so call quickly. Mrs. JUDY JOHNSON 386-3231 or 385-3655. Block Bros. Realty Ltd.

LOT FOR SALE, 66X132, Interurban, Marigold, good buy. 385-1521.

CHOICE BUILDING LOTS, TATtersal-Maplewood area. 383-9458.

273 PROPERTY FOR SALE

$75,000
Approximately 1.3 acres in Lake Hill area. Attractive home on front corner of property. Remaining 1 acre plus. secluded and park-like. Possible ideal site for small condominium complex.
Call Will Sheppard,
City Trust,
383-4141 or Res: 592-0878.

TRADE OR SELL
ACREAGE—5.5 ACRES
Central Saanich
Phone Jim Webber
382-7276 or 658-5977
Town & Country Realty Ltd.

180 DEGREE SEA VIEW
Cordova Bay complete seclusion, height location, water and hydro. road plus prepared building site. This you must see to appreciate. MLS No. 4726 Call HAZEL CAMPBELL 382-8956 or ISLAND PACIFIC REALTY 388-6231.

MILL BAY
WATERFRONT ACREAGE
LOTS, FARMS
Call "land specialists," 743-5525
Malahat Realty Ltd.
Mill Bay, B.C.

SAANICH
7.65 acres of gently sloping treed land in Central Saanich. Full price $33,500. Terms available. Please call DAVE MARSHALL, 386-2955 or res. 656-2056. Mayfair Realty.

TWO ACRES OF LAND, GOOD location, Otter Point, Sooke. 642-3688.

274 PROPERTY WANTED

CASH CLIENT

Will buy 1 to 10 acres with or without buildings, cash or cash to mortgage, close to Victoria. Charman Pacific Realty Ltd.
ALF PORCHER
385-9765 384-5823 (res.)

CASH
For property in the Greater Victoria area including Colwood and Metchosin. 386-6191 anytime.
KASAPI CONSTRUCTION

WE ARE INTERESTED IN YOUR residential property. by the lot or acreage. Any area consided. H. Blake, 383-4372 or 382-9212. Hucker Const. Ltd.

APARTMENT-MOTEL, COMMERcial sites and sub-divideable land required. Contact Dundurn Developments Ltd. 382-2713.

VICKERS AND SONS LTD.
Lots or acreage in any area.
592-6149 592-6622

WANTED WATERFRONT LOT or cottage at Shawnigan Lake, 386-9501 or 382-9014.

PRIVATE. WANT LARGE BUILDing lot or small acreoge. No agents. 478-7583.

WANTED: LOT ON SEWER IN Gordon Head or other good area. Up to $15,000. 477-3254.

280 ACREAGE FOR SALE AND WANTED

PEACE RIVER AREA

Approx. 40-50 miles north of Fort St. John, B.C. 3 sections of farm land. $50 an acre asking on 2 sections. $39,500 asking on 3rd section (640 acres). For more details call OLIVE L. MARTIN 386-3231. Block Bros. Realty.

Valuable Acreage

29.9 Superb acres of meadow and trees—¼ mile of Islznd Highway—trees—¼ mile of one of Vancouver Island's most beautiful rivers. Tremendous holding property OR vacation retreat. Asking $34,000.
GARY MENZEL
388-4271 Off. Res. 477-8494
J. H. Whittome and Co. Ltd.

2 ACRES
HORSE COUNTRY
High obove Elk Lake. All amentities except sewer. Asking $23,900.
ADELINE NICHOL
386-2911 477-8562
Homefinders, Wall and Redekop Realty Limited

ATTENTION ALL REALTORS
We require land from ½ acre to 100 acres. Will pay full commission on any completed transactions. Call Jensen and Lund Realty. 388-6407.

WANTED FOR LOCAL CLIENT
Small acreage within 20 miles radius of Victoria for all cash or half down. Please call FREDDY STARKE, 388-6231 or 479-3866. Island Pacific Realty Ltd.

CASH
For property in the Greater Victoria area including Colwood and Metchosin. 386-6191 anytime.
KASAPI CONSTRUCTION

2 ACRES HEAVILY WOODED IN quiet select area near Mill Bay. Power, telephone and well. Full price $8750. Terms if desired, call owner 743-9711.

ACREAGE FOR SALE?
Large or small, with or without home, building lots, etc. Call GEORGE CHAN, the specialist in Land. 386-2955. Mayfair Realty.

285 UP-ISLAND PROPERTIES

$65,000. SWEEPING SEAVIEW — high on a hill — Mill Bay. Magnificent 3 bedroom new home on 2.25 acres. Treed and with total privacy—2,000 ft. of finished area—a rare find these days. For further details phone 748-8105 or 743-2824 ask for Sally Thompson.
Canada Permanent Trust
150 Station Street
Duncan, B.C.

ZORKIN Ltd.
Box 99, Nanaimo
753-3461
COLUMBIA BEACH
Waterfront and View Lots
Parksville - Qualicum

WILL TAKE HOUSE, LOTS OR mortgages in trade for our $22,000 equity in commercial properties plus grocery business, plus duplex in Port Alberni. A good handyman's special. Assume agreement of $14,000 at 8½% with no terms. Call owner 383-7786.

Pearson REALTY LTD
BOX 399, PARKSVILLE, B.C.
248-3216

UPPER ISLAND SPECIALISTS
EAGLE REALTY LTD., 248-6191
BOX 1061, PARKSVILLE, B.C.

290 FARMS FOR SALE AND WANTED

MINI FARM
APPROX. 3 ACRES
4-bedroom family home in the Beaver Lake area. Large orchard, some outbuildings. To view this new exclusive listing please call 384-8001 RON BLACK or BILL JENSEN. Terms on the asking price of $43,900. The Royal Trust Company.

293 GULF ISLAND PROPERTIES

330' WATERFRONT

8 ACRES ON GABRIOLA ISLAND
3 BEDROOM ALL ELECTRIC HOME
The beautiful site, with gorgeous views, has immense potentialities for development. It has public roads on two sides, power, phone and marvellous water supply. I am open for offers to purchase, cash or terms. Owner W. E. BELL, Box 63, Gabriola Island. Phone 754-6070.

293 GULF ISLAND PROPERTIES

CITY TRUST Gives You A Choice Of Location In Homes

SECLUSION—A 2 bedroom on 2 acres surrounded by trees. Only 1 yr. old, lots of water. Asking $35,000. MLS.
VIEW—4 bedrooms in an older remodelled home overlooking Ganges harbour and islands. ¾ acre lot with a cagin renting at present or have it as a quest cottage. A good buy at $34,500 with terms. MLS.
OCEANFRONT—2 bedroom, den, 2 bathrooms, living room overlooks Trincomali Channel. Fireplace and garage, completely landscaped with paved driveway. 132 ft. on ocean. This is a well built house. Asking price $42,600. MLS.
LAKEFRONT—3 bedrooms, 2 fireplaces, one in 12x35 finished rec room. 2 bathrooms, double garage and a carport. Almost 2000 ft. of modern living. All this on one acre of a treed and landscaped lot with 120 ft. on lake. There is also a quest cottage. Excellent buy at $47,500 with terms. MLS.
REVENUE PROPERTY—No Vacancies, waiting list. Returns 10% on investment.
20 acres close to Ganges, suitable for Town House development.
EXCLUSIVE SECLUSION
600 ft. of ocean frontage, deep water anchorage, 7 acres of treed park-like setting. This property has everything including a unique owner built house of natural materials. Cannot describe in words, must be seen. Priced at $89,000 with terms.
Jake Javorski, Ganges, B.C.
537-2832
City Trust, Victoria, B.C. 383-4141

SALT SPRING ISLAND
WATERFRONT
Tremendous opportunity — dining room and coffee shop (seats 40)) on waterfront, everything as new, well equipped with comfortable living quarters, 2 bedrooms. large living room. Every window has panoramic view of ocean and boat troffic. A good business — lovely home and a location that could not be duplicated. This has to be seen. $55,000 with exctlient terms. Call
BETTY VALDEZ
537-2329
Homefinders, Wall and Redekop Realty Limited

SALT SPRING ISLAND
Revenue property, 5 acres, 5 rental homes (with waiting list) and 2-bedroom home for owner. Good investment, $65,000 with terms. Call:
BETTY VALDEZ
537-2329
Homefinders, Wall and Redekop Realty Limited

SAVARY ISLAND
$500 DOWN
Price $2100 —Vendor will carry balance. Level treed lot 50x250 one block from beach. MLS.
HILARY STEWARDSON
386-3494 or 598-4172
Western Homes Ltd.

NEW ALMOST COMPLETED 2-bedroom home on small acreage, Galiano Island. Good water. Full price including materials to complete $43,000. Please phone R. Wint, 539-2274 collect. Wolstencroft Agencies Ltd., 531-5571.

TRADE
Through
CLASSIFIED
DIAL 386-2121

NOTICE OF APPLICATION FOR CHANGE OF NAME

NOTICE is hereby given that an application will be made to the Director of Vital Statistics for a change of name, pursuant to the provisions of the "Change of Name Act," by me: John Thomas Surney, c/o No. 1206—1150 Burnaby Street, Vancouver 5, in the Province of British Columbia, as follows:

To change my name from John Thomas Surney to Giovanni Sirianni.

Dated this 12th day of July, A.D. 1973.

J. T. Surney.

NOTICE TO CREDITORS AND OTHERS
GERALD ALEXANDER KENNEY, DECEASED

CREDITORS and others having claims against the estate of Gerald Alexander Kenney, deceased, formerly of Victoria, British Columbia, are required to send full particulars of such claims to Straith & Company, Barristers and Solicitors, Suite 600 — 1070 Douglas Street, Victoria, British Columbia, on or before the 3rd day of August, 1973, after which date the estate's assets will be distributed, having regard only to claims that have been received.

JOHN BOVIS MURRAY
Executor
c/o Straith & Company
Solicitors for the Estate

NOTICE TO CREDITORS AND OTHERS
FRANCIS HENRY WOLFERSTAN CHANTER, DECEASED.

NOTICE is hereby given that creditors and others having claims against the estate of Francis Henry Wolferstan Chanter, Deceased, late of Victoria, British Columbia, are hereby required to send them to the undersigned executor at P.O. Box 580, Victoria, British Columbia, before the 20th day of August, 1973, after which date the executor will distribute the said estate among the parties entitled thereto, having regard to the claims of which it then has notice.

THE ROYAL TRUST COMPANY,
Executor.
By its solicitors,
SULLIVAN, SMITH & BIGELOW,
505—645 Fort Street,
Victoria, B.C.

BRITISH COLUMBIA FOREST SERVICE
INVITATION TO BIDDERS

Sealed tenders will be received by the Engineering Division, Jordan River Reservoir Clearing Project, British Columbia Forest Service, at Langford Ranger Station up to 2:00 (p.m.) local time on the 26th of July, 1973, for the following work:

Falling of snags and trees, bucking of windfalls, and lowering of stumps in various areas of the Diversion Reservoir, Jordan River Reservoir Clearing Project.

Further particulars may be obtained from the office of the Forest Ranger, British Columbia Forest Service, at Langford, British Columbia, or from the office of the Construction Engineer, Engineering Division, British Columbia Forest Service, 525 Superior Street, Victoria, British Columbia.

A conducted tour of the work area will originate from Ranger Station, British Columbia Forest Service, Langford, British Columbia, at 10:00 (a.m.) local time on Wednesday, July 25th, 1973.

Tenders must be made subject to the Conditions of Tender and submitted on the form supplied.

D. S. Cameron,
Construction Engineer.
July 17, 1973.

IT'S
KILSHAWS
1115 FORT ST.
AUCTION
FRIDAY AT 7 P.M.

OLD and NEW
FINE
FURNISHINGS
GOOD RUGS
9x12 Chinese Tien Tsin
New and as new large
Shag and Wool Rugs

APPLIANCES
2 PIANOS
ESTATE 1952 FORD
(Stored 5 Years)
16' Canoe — Office Desks, Etc.
A Capacity Sale For Your Inspection
KILSHAWS AUCTIONEERS LTD.
384-6441

Trail Cominco Plant 'Unsafe'

The Workmen's Compensation Board will fine Cominco Ltd. $25,000 for having unsafe working conditions at its Trail operation.

The board said Wednesday the fine would be imposed July 31 unless Cominco presents a suitable written submission to show cause why the fine should not be levied.

The board said its accident prevention department had reviewed a report made earlier this month by a WCB inspector.

In Trail, W. A. Cairns, manager of the Cominco plant, said notification of the fine was the first indication the WCB was dissatisfied with the company's progress in complying with board regulations.

Cairns said Cominco is replying to the board's letter, but would make no further comments.

Marc McLean, president of the local unit of the United Steelworkers of America, said the WCB's action confirms the union's allegations that unsafe working conditions prevail at the Trail operations.

At a meeting earlier this month, some union members pressed for strike action to back demands that the company improve working conditions. No strike vote was held, however.

Company Faces Polluting Count

CAMPBELL RIVER (CP) — MacMillan Bloedel Co. will appear in Campbell River provincial court Friday on a charge of illegally diverting and polluting Palmerston Creek for a gravel-washing operation.

New Post

Allan Davies has been named to manage huge new Gateway postal facility which is being built in Toronto. New plant will be largest in Canada and one of most technologically advanced in world. Davies was on staff at Victoria post office from 1945 to 1968 and was postmaster for seven years.

European Masters

Display Opens

The hum of conversation and comment filled the Art Gallery of Greater Victoria Wednesday evening for the opening of an exhibition of paintings by European masters of the last two centuries.

The 36 paintings on view are owned by the Montreal Museum but for two years, while the museum is being renovated, are being looked after by the National Gallery of Canada.

Victoria is their first stop on a Canada-wide tour that will give much of the country a chance to see and enjoy paintings by some of the best-known artists in Europe in the last 200 years.

Generally, the opening-night viewers seeme delighted with what they saw. Some were even surprised, for instance, to find a protrait by Salvador Dali that was completely lacking in eccentricity.

Other artists represented include Renoir, Pissaro, Harpignies, Mesdag, Cezanne, Corot, Daubigny, Daumier, Monet, Sisley, Weissenbruck.

The exhibition, to demain at the art gallery until September, was opened formally by Saanich mayor-MLA Hugh Curtis acting, he said, "purely as a friend of the gallery."

Hope was expressed that this example of the high regard in which Victoria's gallery is held in art circles would encourage more financial backing closer home.

Curtis was introduced by gallery president B.C. Butler.

THE BAY & ARROW BRING YOU THIS TREMENDOUS CLEARANCE OF DRESS SHIRTS

the Bay

4.99

It's a manufacturer's overcut. Thousands of dollars worth of top quality, long sleeve dress shirts selling at $$$ below what you'd usually pay. Mostly button cuff styles. In a permanent press polyester/cotton blend. The selection includes a wide variety of this season's most popular solid shades and patterns. Sizes 14½ to 17½, 32 to 35 in the group. Buy several while the price is so low. Shop early for best selection.

PERSONAL SHOPPING ONLY PLEASE.

Dress Shirts, Downtown (Main floor), Lougheed, Richmond, Surrey, Victoria, Prince George, Kelowna, Penticton, Vernon, Trail, Kamloops

BE PATIENT. IT'S COMING.
Early next week, you will receive your copy of the Bay's
HOME FASHION EVENT FLYER.
Look for it on your doorstep. Meanwhile, be patient. The bargains will wait for you.

IT'S AT THE BAY — THE STORE FOR MEN

Use your Bay Account Card, your good-for-so-many-things card.

DAILY STORE HOURS 9:30 A.M. TO 5:30 P.M. OPEN THURSDAY AND FRIDAY 'TIL 9:30 P.M. DIAL 385-1311.
GULF ISLANDS AND ISLAND CENTRES OUTSIDE GREATER VICTORIA AREA CALL TOLL FREE ZENITH 6040.

Hudson's Bay Company

THERE'S MORE FOR YOU DOWNTOWN

LOW COST

Jim's Low Cost 284 Belmont Road
Lewis Low Cost 2897 Foul Bay Road
Price's Low Cost 714 Goldstream Road
Raynor Low Cost 3931 Blenkinsop Road
Doncaster Low Cost 3490 Cedar Hill Road
Super Low Cost 899 Esquimalt Road
Wellburn's Super Mart 1058 Pandora
Wells' Low Cost 3534 Quadra Street
Young's Low Cost 3888 Carey Road
Brown's Low Cost 204 Menzies Street
Deep Cove Trading Co. 10940 West Saanich
Gorgeway Low Cost 300 Gorge Road W.
Hayes Low Cost Duncan
Cheung's Low Cost 811 Craigflower Road
Hillside Low Cost Cor. Hillside & Quadra
Lee and Son Low Cost 4085 Quadra Street
Shopping Basket 1274 May Street
Frank's Low Cost 2002 Oak Bay Avenue

We Reserve the Right to Limit Quantities
JULY 18-21

SWIFT'S CHICKEN LOAF 85c lb.
SWIFT'S COTTAGE ROLLS 1.19 lb. R.T.E.
SWIFT'S BREAKFAST STRIPS 96c lb. Bacon Substitute
WESTERN FAMILY TOMATO KETCHUP 2 15-oz. Bottles 79c
WESTERN FAMILY Mandarin ORANGES 2 10-oz. Tins 53c
WESTERN FAMILY CAKE MIXES 2 19-oz. pkgs. 79c Plus ANGEL CAKE 55c
WESTERN FAMILY ORANGE CRYSTALS 4 3¼-oz. pkgs. 59c
WESTERN FAMILY CHEESE SLICES SINGLES 16-oz. Pkg. 89c
WESTERN FAMILY CANDIES 2 49c Pkgs. 89c
WESTERN FAMILY LIQUID DETERGENT 64-oz. 1.19
WESTERN FAMILY 64-oz. FABRIC SOFTENER 63c
WESTERN FAMILY PAPER TOWELS 2 Rolls 57c
WESTERN FAMILY FACIAL TISSUES 200's 37c
DESSERT TOPPING Monarch, Aerosol Bomb, 9-oz. 49c
NABISCO, MARY POPPINS POP-UP TOY SHREDDIES 18-oz. Box 49c
NABISCO — ENTER THE ORGAN CONTEST SHREDDED WHEAT 10-oz. Box 37c
MOM'S WHIPPED SALAD DRESSING 32-oz. Jar 59c
IMPERIAL MARGARINE 3-lb. Box 99c
DAD'S FAMILY PACK COOKIES 4 lbs. 1.69
PINESOL CLEANSER 15-oz. Bottle 61c
NALLEY'S THICK CHILI CON CARNE 2 15-oz. Tins 69c
SANITARY NAPKINS KOTEX 12 in Pkg. 55c
SNOBOY WAPATO Corn ON THE Cob 6 cobs 59c
California Seedless GRAPES lb. 49c
California Jumbo Cantaloupe 3 for 1.00

Island Edition
Duncan Bureau
Ph. 746-6181
Financial Centre
435 Trunk Road
Duncan

The Daily Colonist.

Vancouver Island's Leading Newspaper Since 1858

Sunny
High 80

Weather Details
On Page 2

No. 184—115th YEAR | VICTORIA, BRITISH COLUMBIA, THURSDAY, JULY 19, 1973 | 15 CENTS DAILY 20 CENTS SUNDAY

Ottawa Closing Gap on Dominating Firms

Big-Firm Boards To Require Canadian Majority

OTTAWA (CP) — A business corporations bill introduced in the Commons Wednesday, along with existing provincial laws, would put resident Canadian directors in the majority on the boards of companies that dominate business in this country.

The Canadian business corporation bill, moved by Consumer and Corporate Affairs Minister Herb Gray, would also require companies chartered federally to conform within five years with the proposed act, including the requirement for Canadian directors.

Gray said there are 270,000 corporations in the country of which 10 per cent are federally incorporated. His' department estimates these federal companies do up to 40 per cent of the nation's business.

Ontario, where many of the country's large corporations are chartered, and B.C. have provincial regulations requiring that Canadians make up at least half the board of directors of a provincial company.

Gray told reporters that Ontario, B.C. and federal charters cover more than half of all corporations and that these companies virtually dominate business in the country.

Under the proposed federal bill, foreign-controlled corporations would not be allowed to count Canadian directors who are also employees of the company in meeting the majority requirements.

Where an international holding company earns less than five per cent of its gross revenue from operations in this country, it would need to have only one-third of its directors resident in Canada.

A Canadian is defined in the bill as a resident citizen or a landed immigrant who has been here less than six years and has not yet obtained Canadian citizenship.

The proposed legislation includes the concept of incorporation "as a matter of right rather than privilege," simplifies incorporation procedures and contains new definitions of the rights and duties of directors.

The rights of shareholders are increased, permitting them to initiate bylaws and amendments, repeal existing bylaws, remove directors at any time by ordinary resolution and amend a company's articles of incorporation.

In simplifying incorporation proceedings, any individual would be able to incorporate by completing certain formalities and sending in required forms and fees.

There would be no need to state the aims or objectives of proposed corporations. The bill says corporate entities are to have all the rights, powers and privileges of a natural person in law.

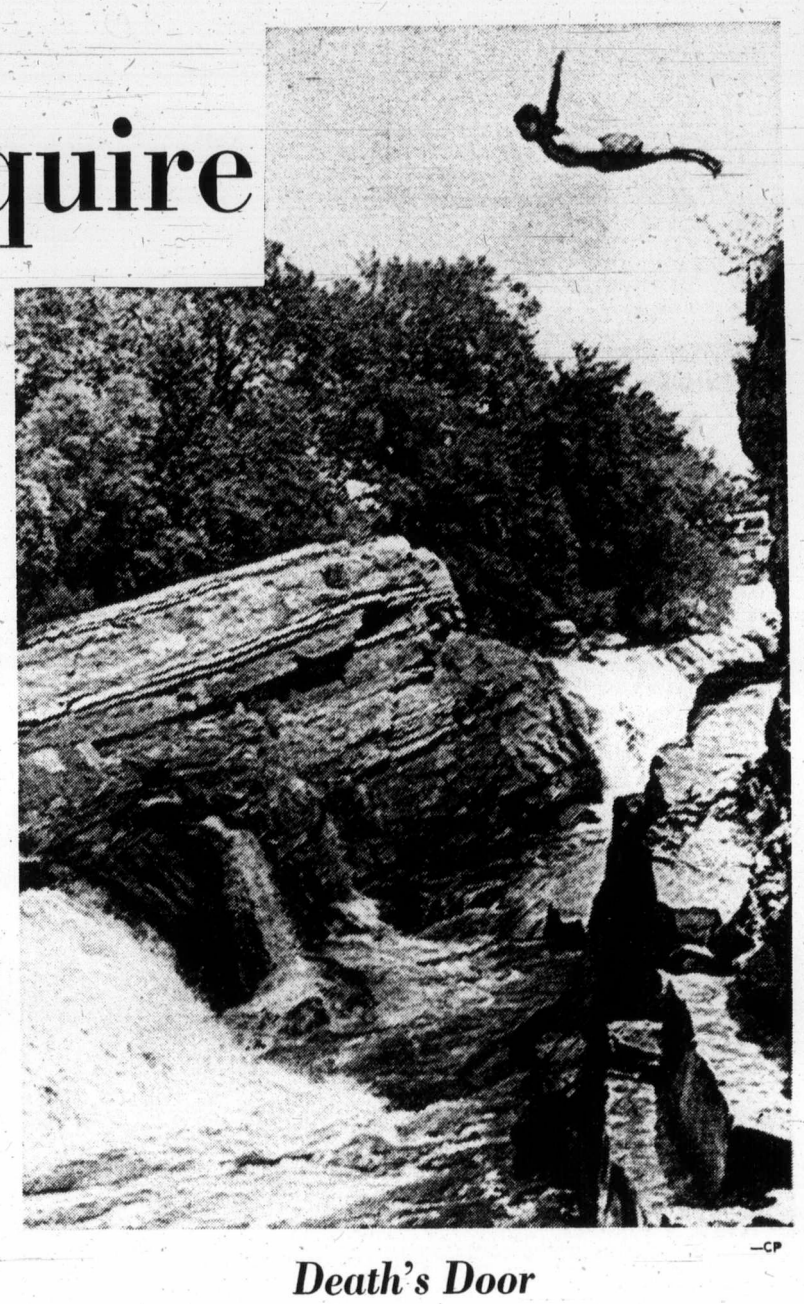

—CP

Death's Door

Young man takes frightening risks as he executes dive from rocky cliffs into Devil's Hole in the Rideau River at Ottawa.

Groceries To Soar, U.S. Told

WASHINGTON (UPI) — Warning that grocery costs would soar again, President Nixon lifted the freeze on health care and most food prices Wednesday and announced new Phase IV economic controls starting Aug. 12 that will include a freeze on profits.

Nixon described Phase IV as a program of "tough and selective controls which would generally limit price increases to cost increases," while holding wage boosts to the 5.5 per cent guideline of 1972.

His chief economic advisers said an anti-inflationary tax increase was rejected in favor of a tighter rein on federal spending. But Nixon, pleading he was powerless to prevent it, warned Americans to brace for "a substantial rise in food prices" at the supermarket.

The president's new mandatory wage-price controls, a throwback to the Phase II curbs that were abandoned in January, will be spelled out in detail Thursday. But it was announced that exemptions from all controls will apply to small businesses, public utility rates, rents, the lumber and plywood industry, and raw agricultural products.

When Phase IV is fully in effect, companies will be allowed to raise prices to match boosts in production costs on a dollar-for-dollar basis, without taking any extra for profit — in effect a profits freeze.

As in Phase II, wage increases will be limited to 5.5 per cent annually, plus 0.7 per cent for fringe benefits.

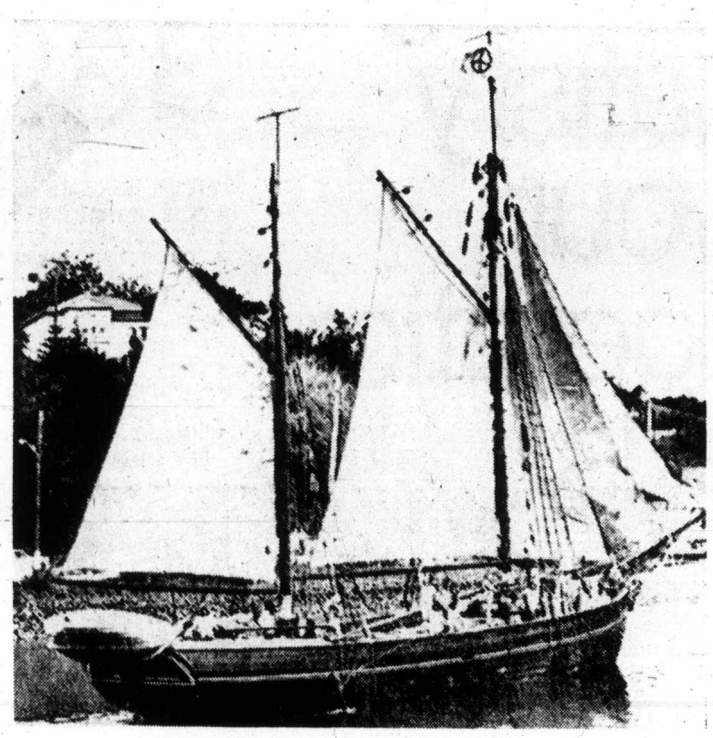

—AP

Nuclear protest vessel Fri, which was last seen under tow

Protest Ship Hauled From N-Test Site

WELLINGTON, N.Z. (Reuter) — Speculation tha France is ready to set off its scheduled nuclear test blast in the Pacific grew today as a protest yacht was towed from the test zone.

The 105-foot civilian yacht Fri, owned and skippered by American David Moodie, was only 22 miles from the Mururoa atoll test site early Wednesday when she was boarded by French sailors and taken in tow.

Nothing was heard from the 16 people aboard the Fri — eight of them New Zealanders and five others French pacifists — after she was boarded, New Zealand reporter David Barber reported from the New Zealand navy frigate Otago.

The warship, also sailing on a protest mission round the perimeter of France's proclaimed 72-mile security zone around the atoll, made no move to assist the Fri — at the yacht's request — but kept in radio-contact with her until the French navy intervened.

Immigration Minister Fraser Colman of New Zealand is on the Otago, whose captain, Cmdr. Alan Tyrrell, had been ordered not to assist the Fri unless the crew's lives were in danger.

Continued on Page 2

CP Air Mechanics Out Next Week

Air Strike Set; Rails Next?

CP-UPI

Canadians may have a dent put into their travel plans as union members of one major airline and both national railroads move closer to strike action at the height of the vacation season.

Wednesday, CP Air machinists served notice they would stage a nationwide walkout against the airline next Wednesday, and non-operating railway workers were reported to be considering seriously striking Friday, July 27, against CP Rail, Canadian National Railways and smaller railways.

The strike notice served on CP Air by International Association of Machinists and Aerospace Workers following submission of conciliation report to federal Labor Minister John Munro involves 1,300 union members.

A spokesman for CP Air said the airline was planning to use supervisory personnel to keep the service operating. He said the airline would also attempt to reroute passengers and freight to other carriers.

According to the airline, machinists are demanding wage hikes and fringe benefits in excess of a recent settlement between Air Canada and its machinists.

Railway workers, who are entitled to strike July 21, said they were planning rotating or selective work stoppages against their employers.

Union leaders said a meeting in Montreal Thursday with management to discuss conciliation proposals would be just a formality before rejection of a report submitted last week by conciliation board chairman Mr. Justice Craig Munroe of the B.C. Supreme Court.

Munroe's report suggested wage increases of 16 per cent in two years for about 56,000 clerks, porters, maintenance, roundhouse and other employees. Average basic hourly wage is $3.54.

Blood-Plea for Unity

CAIRO (UPI) — Libya's national radio said Wednesday more than 20,000 Libyans were speeding toward Egypt in cars, buses and trucks, carrying petitions written in blood that demanded complete union between the two countries Sept. 1.

Egyptian President Anwar Sadat, apparently taken by surprise, asked that the 1,500-mile pilgrimage be called off.

Tripoli Radio said the demonstrators planned to reach the Great Pyramids Sunday night and march on Cairo. They have orders to "smash down barriers" when they reach the Egyptian border, about 900 miles from their starting point west of Tripoli on the Tunisian border, the boardcast said.

Sadat assured Libyan leader Col. Moammar Khadafy in a telegram that Egyptian leaders were abiding by all the steps toward unity agreed to during Khadafy's 18-day visit to Cairo, which ended nine days ago. Sadat had said Monday that no agreement was reached on the form the union might take.

Tripoli Radio made it clear the 1,500-mile march on Cairo had full approval of the Libyan leaders.

A Dealer in Dirt and One-Liners

WASHINGTON (UPI) — A former New York City policeman turned political snoop eased the tension of the senate Watergate hearings Wednesday with wry comments and a "wonderful sense of humor."

But suddenly the fun was over for Anthony "Tony" Ulasewicz and millions of television viewers when a deadly serious Senator Lowell Weicker suggested that as a White House political operative Ulasewicz searched for "political dirt."

● Larue fails to confirm Mitchell testimony. Page 3.

Ulasewicz responded with a quiet "yes, sir" to a series of rapid-fire questions that his background investigations of politicians and others included their sex lives, drinking habits, domestic problems and other personal problems.

Ulasewicz, 54, responded again with a quiet "yes, sir" when asked if his targets included political opponents of President Nixon.

"Would it be fair to say you dealt in dirt at the direction of the White House?" asked Weicker.

"Allegations of it, yes sir," said Ulasewicz, whose own sense of professional dignity prompted him to add: "I conducted my investigations in the most discreet, confidential manner I know how."

The actual probes conducted by Ulasewicz (pronounced you-lass-uh-wits) were left for later hearings. But sources close to the committee said his investigations included the Chappaquiddick accident of Senator Edward Kennedy in

Continued on Page 2

Ulasewicz
. . . wry wit

'Scores' Killed In Coup

KARACHI (AP) — Gen. Abdul Ali Shah, Afghan army chief, and "scores" of officers supporting the king were executed following Tuesday's coup, the Pakistan Press International reported today, quoting eyewitness reports.

The agency said eye witnesses reported large scale arrests of supporters of deposed King Zahir Shah.

Tribesmen outside the Afghan capital of Kabul have also taken up arms against Sardar Mohammad Daud, leader of Tuesday's coup, the agency said.

Inside Today

Interest-Conflict Rule for Cabinet —Page 3

Canadians Prepare For ICCS Pullout —Page 23

Cherry Warriors Take a Breather —Page 11

Gentlemen's League Loses Leader —Page 29

Power Plan Called Threat to Salmon —Page 12

Shiny New Lure Gets Top Coho —King Fisherman, 31

	Page
Bridge	40
Classified	38-46
Comics	30
Crossword	41
Entertainment	28-29
Family	25-27
Finance	8-9
Garden Notes	30
King Fisherman	31
Marine Calendar	10
Names in the News	6
Provincial Court	32
Sport	14-17
Television	39

Just Sharing the Wealth

CHICAGO (UPI) — Wednesday was the day a woman gave money away on Chicago's Michigan Avenue.

A tiny, gray-haired woman showed up close by the bridge over the Chicago River and began passing out crumpled dollar bills.

To those who asked, she said she was Mrs. Gwyneth Morgan from Swansea, Wales. A nice man she met in New York Monday gave her the money and told her to give it away, she said.

She was spreading the dollars around here, she said, because she had just been passing through New York on her way to visit a niece in Chicago — whose first name she said she could not remember.

There she stood during the noon-day rush hour fishing the dollar bills from a red carpet bag. Each one was stamped in red ink with a figure that resembled a bolt of lightning. But they were real dollars.

Skeptical Chicagoans raised their eyebrows. But they took her money. There was a bit of a pedestrian traffic jam on the broad sidewalk for a while.

"We do nice things like this in Wales," the woman said with a smile and a tilt of her flowered, veiled hat.

Sad Picture

Riverside Dream Turns Nightmare

By KLAUS MUENTER
Colonist Duncan Bureau

DUNCAN — Is there another animal like man that can torture other animals and actually enjoy it?

Such thoughts flashed through my mind earlier this week when I stopped at Pimbury Bridge near the Old Stone Church to take some pictures.

I had wanted to take friendly pictures — kids splashing in the river, sunshine riding on little waves.

I took a sad picture instead — a dead dog washed up on the riverbank.

It had been a medium-sized whitish mongrel probably loved by someone sometime ago and then suddenly sentenced to death. The method of death the executioner had chosen was still only too plain — the dog's hind legs were tightly bound by a piece of rope.

Flies buzzed around the carcass and I snapped the picture to get a message across.

I felt sick. There were no little kids splashing in the river and suddenly I could not see sunshine riding on little waves for there was a tortured little body.

I felt — as I occasionally do — ashamed to be a human. As I drove off I thought how wrong we are when we describe the evil deeds of man and say — "like an animal."

—Klaus Muenter

Victim's legs were tied up

Rayonier Hearing

Herring Kill Involved 'Possibly Millions'

By CLAUDE ADAMS
Colonist Reporter

A series of fish kills in and near Neroutsos Inlet, including one in July, 1972, that involved "thousands and thousands and possibly millions" of immature herring, was described Wednesday at the Rayonier-Port Alice pollution hearing.

Federal fisheries officer Rob Wilson, in charge of the Quatsino sub-district on north Vancouver Island, also told of the death of a clam bed just across the inlet from the Rayonier pulp mill, which discharges raw sulphite waste into the water.

He was speaking at the ninth and final day of testimony in the appeal by Rayonier against portions of an anti-pollution permit that would cost the firm $42 million within the next six years.

Eight Instances

Wilson mentioned eight substantial fish kills since February, 1972, which he blamed on pollution in the water.

The biggest, he said, was reported in July, 1972, but two beachcombers near the mouth of Neroutsos Inlet who said they saw "literally acres of immature herring flipping on the surface and dying between Cross Island and Bucholz Rock."

Wilson said he was told this mass death had been going on for two or three days in water that was "very black" and gave off fumes that smelled like sewer gas. The water had visibility to a depth of two inches.

Some of the other reported kills:

● Feb. 2, 1972: A large number of herring was killed during dredging operations near the Port Alice wharf.

Sulphite Gas

Wilson said the dragging released hydrogen sulphite gas from the bed of the inlet, which is covered with a layer of pulp fibres.

● June 27, 1972: Herring, anchovies and rockfish numbering between 1,000 and 1,500 were found dead on the beaches of Quatsino Sound just north of Drake Island.

● March 13, 1973: Dredging near the Port Alice mill again led to the death of more than 1,000 herring.

● March 27: Between 300 and 500 herring were killed near the mill, and a check of the sewer outfall showed the presence of chlorine, in the amount of 2.25 parts per million (ppm).

● April 19: Several hundred herring dead, with 1.75 ppm of chlorine.

● April 20: With the chlorine level at 3 ppm, a "few hundred" more herring are killed.

● June 26: About 70 Pacific hake were found dead on the surface of the water near the mill's wood plant.

Wilson spoke of seagulls swooping down on herring who "come to the surface gulping for air . . . thrashing about in a stunned condition" after dredging operations to allow large freighters to get to the dock.

He said he found a large number of clam shells near a creek opposite the mill. "There was obviously a large population of clams there at one time but they had died off for some reason."

Wilson added that at times, a blanket of foam eight to 10 inches thick and stretching "a good two acres" can be seen on the inlet in the vicinity of the wood plant.

Marine Expert

In the earlier testimony before the three-member B.C. Pollution Control Board panel Wednesday, marine scientist Darcy Goyette said that the mill's current policy of operating for five days, and shutting down for two, to meet oxygen level requirements in the inlet may not be a good idea.

He said the stop-start policy creates pollution traps for fish, in efffect sending out walls of pollution which head out toward Quatsino Sound.

A better idea, he continued, would be for the mill to operate at a continuous rate with a 30-per-cent cutback in production, until a recovery boiler is built in 1975.

A large part of the day was taken up with Rayonier lawyer Edward Chiasson attempting to break down Goyette's testimony that a trend of declining oxygen levels in the receiving waters has been obvious since 1957.

The hearing, at Victoria Law Courts, is expected to end Friday with final arguments by lawyers from Rayonier and the Pollution Control Branch.

'Emergency' Run For Chase River

By FRED CURRIE
Colonist Correspondent

NANAIMO — The entire fish population of the Chase River south of Nanaimo could be wiped out if the current spell of hot weather and drying wind continues.

A spokesman for the fish and wildlife branch said Wednesday that low water level, high temperature and the resultant overcrowding for fish have combined to create an "emergency situation."

It came about when a recreation reservoir on the river was drained for cleaning. This reduced the flow of the tiny river and jeopardized the fish life. Then, with the advent of the hot weather, the increased use of water by Nanaimo residents and the increased evaporation, the overflow from an upstream dam was eliminated.

Despite pleas from the fish and wildlife branch for additional water restrictions, an all-time record consumption of water was recorded Tuesday. The spokesman said it is not unusual for the dam overspill to stop during the day. The overnight spill had been replenishing the river.

But for the last several days consumption and evaporation has been great enough to stop the flow both day and night.

"Unless something is done immediately all of the fish in the river will die," the spokesman said. The fish population includes salmon and steelhead fry, cutthroat trout and sculpins.

Heat Chops Logging, Public Next on List

By NANCY BROWN
Colonist Reporter

Campfire and possible travelling restrictions are under consideration by the B.C. Forest Service, a spokesman said Wednesday.

Continuation of the present hot, dry weather combined with the carelessness of travellers could bring the restrictions, he said.

Nearly all of the 64 forest fires which have started in the province during the past two days were caused by carelessness — careless smokers, children playing with matches, and out-of-control campfires.

The B.C. Forest Service statements came as major logging companies were forced to cutback on their operations.

B.C. Forest Products has closed its Cowichan logging division operation, while Muir Creek operations, a joint venture of BCFP and MacMillan Bloedel, have reduced staff from 25 to 15 men because of the fire hazard.

BCFP also closed all its Fraser Valley operations on the mainland at Pitt Lake, Silver River, Narrows Inlet, Malibu, Port Douglas and American Creek, putting about 180 men out of work.

The Renfrew logging division, employing 150 men, was to close Wednesday morning, but a fog bank brought needed moisture and operations are continuing on an hour-by-hour basis.

Crown Zellerbach has partial closures at Courtenay, Ladysmith and Nitinat because of the fire hazard, with company officials using the federal government forest fire danger system index as a guide.

MacMillan Bloedel has no closures yet but crews are working an early morning shift, which is usually cut short because of the heat.

BCFP will continue road-building operations on the Island and will concentrate fire-fighting equipment along road beds during the construction program.

According to the forest service there are no serious fires burining and the Island at present, although the forests are becoming tinder-dry.

Biggest blaze is about 20 miles southwest of Campbell River, now under control after covering 40 acres.

There are 112 fires burning in the province at the present time, being fought by 754 men, several flying tankers and 30 bulldozers, according to the forest service.

In Greenwood, 4,500 acres were destoyed in a fire that was started by an out-of-control campfire, it was reported. Firefighters are mopping up there.

Another fire, which razed Summalla Lodge and service station 14 miles east of Hope within a matter of hours, began in the lodge Tuesday night and spread to surrounding forest. Wednesday it was still being fought by 23 men, a bulldozer and a Canso flying tanker.

Labor-Front News Bad, Good and Bad

PORT ALBERNI — MacMillan Bloedel's big Port Alberni mill remained shut down for the 15th consecutive day Wednesday as office and electrical workers continued picketing the plant. More than 1,200 men are affected by the dispute.

And while there was good news in another Port Alberni dispute and elsewhere on the Island, there was more bad news from the mainland.

In Port Alberni, some 100 workers at MacMillan Bloedel's log dumps returned to work after a brief stoppage.

And in Youbou, about 600 workers at B.C. Forest Products' sawmill and veneer mill returned to work Wednesday after a two-day walkout.

But it was a different story on the mainland Wednesday.

Four MacMillan Bloedel mills along Fraser River were shut down after pickets appeared overnight.

The mills involved were Vancouver plywood division, Canadian White Pine sawmill, particleboard and specialty board divisions. A total of about 1,800 workers is employed at the four mills.

Three of the mills were shut down for Tuesday's graveyard shift as well as Wednesday's day shift but the particleboard division worked the graveyard shift using Tuesday's afternoon workers who stayed to work an extra shift.

The International Woodworkers of America, representing the workers, had not told the company the reason for the work stoppages but company officials believe it is connected with a strike at the company's Red Band shingle mill.

Syd Thompson, president of the Vancouver local of the IWA, said he did not know what had happened.

Union members at Red Band went on strike in June of 1972 after being removed from the forest industry master negotiations by the union. They were seeking a shorter work week and an hourly rate instead of piece work.

John Billings, president of Forest Industrial Relations which bargains for the industry in contract talks with the IWA, Wednesday called the picketing another example of "irresponsible action."

"How can we hope to achieve good labor-management relations when labor contracts are not honored?" he asked.

Billings said his group negotiated a two-year contract with the IWA one year ago but "apparently a contract means nothing to some union people."

More Island News Page 22

Comox Appeal

'Use Our Parks, Not Disuse 'em'

COMOX — Comox council is appealing to the public to "use our parks, not disuse them'"

Signs to this effect will be posted, council decided at its recent meeting.

Increased vandaliam to the town's three main parks — Port Augusta, Anderton and Village — has caused great concern, council said.

Aldermen agreed to take this action rather than attempt to enforce a curfew because they felt it would be difficulty to enforce and there may be a "backlash" by some upset taxpayers.

"The biggest damage is to the trees on Comox Avenue," Mayor Dick Merrick pointed out.

Recreation chairman, Ald. Dennis Coleman, suggested that perhaps a curfew, similar to one passed by Courtenay council where people are not allowed in parks one hour after sunet and one hour before sunrise, may work.

He said it could psychologically have an effect on the people inclined toward vandalism, although it would be difficult for police to enforce because of a shortage of staff.

"We can't lose anything by it," Merrick said. We can only gain with a curfew because we will have some parents who will keep their kids away from the parks because of the bylaw.

Ald. Ron Ellis recommended that council just appeal to the general public not to abuse the privilege of using the parks, and to consider the rights of other people.

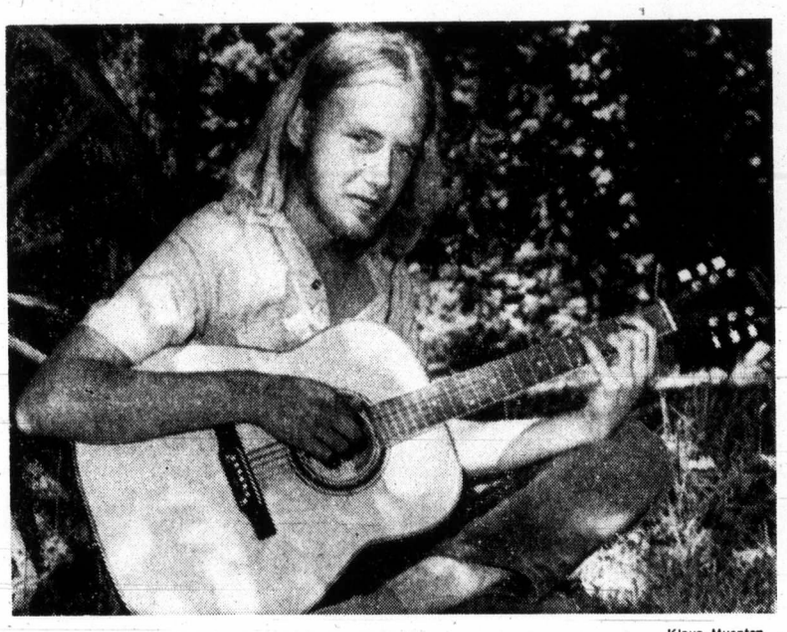

—Klaus Muenter

Nordstrom strings along in natural setting

First Album for Islanders

Sound of Success

DUNCAN — Two Duncan musicians have joined the ranks of other successful entertainers and their first record will hit the stores late next month or in early September.

Monte Nordstrom, 19, of Duncan, and Glen Dias, 19, formerly of Duncan, originally played and sang together with Ptarmigan, a group of six Cowichan high school students who for about three years created a new sound which, strangely enough, was appreciated by young and old alike.

When Ptarmigan disbanded, Monte and Glen decided to travel, playing for young people in cities from Winnipeg to Ottawa. On their return in May, 1972, they presented well-known musician Paul Horn of Victoria with a demonstration tape of their work and he decided to back the production of an album.

Both Monte and Glen are vocalists and instrumentalists. Monte plays the 12-string guitar and Glen plays alto, tenor and soprano recorders. On one band, Duncan bass guitarist Richard Mayer will also be featured.

In producing the record, Monte and Glen were helped with "fill-in" music by three studio musicians, including Dave Fields and Kat Hendrikse from the Paul Horn Band and another former Ptarmigan member, Peter Wheeler. The "fill-in" sound was produced under Horn's specifications and "our sugtions," Monte said.

Although the title for the album has not been decided, Monte hopes that their suggestion of Return of the Star Sailor will be chosen. The list of songs — all written by Monte and Glen — will include Vancouver, Go Dancing, Night of the Gulls, The Hymn to the Ocean and to the Great Northern Lakes, and Coquihalla.

The album will be released by Columbia on its Can-Base (Vancouver firm) label.

Fines 'Not Having Effect They Should'

Impaired Drivers on Road to Jail

By BRUCE LOWTHER
Colonist Reporter

Starting Tuesday, Sept. 4, short jail terms and tougher licence suspensions will become the normal penalty in Victoria Provincial Court's traffic section for first impaired-driving offenders — instead of the present fines and partial suspensions.

Presiding traffic Judge Harold Alder, who said a month ago he was considering such a move, made the announcement Tuesday and said advance warning was being given because the traffic section's trial calendar was already just about filled for July and August.

That means any person charged with impaired driving in Victoria, Saanich, Oak Bay, Esquimalt and Colwood could — if he pleads not guilty on first appearing in court—face a jail term should his trial in September or later result in a conviction.

Alder said jail terms will not be the mandatory penalty for all first impaired-driving offences but indicated fines will become the exception rather than the rule.

He said sentences may run from one day to not more than six days with most of the longer terms being served on consecutive two-day weekends.

The rule for licence suspensions will have two parts — the shorter the jail term, the longer the suspension and an end to partial suspensions that allow motorists to drive to and from work.

Alder said the only exception will be for the motorist who needs his licence at work, like a person who drives a truck within a construction site.

The standard penalty now for a first impaired-driving offence is a $350 fine plus a three-month licence suspension that's complete if the motorist doesn't need his car for work and partial otherwise.

Alder said June 18 courts were concerned that these penalties were not "having the effect that they should . . . we're getting more cars and it's just getting impossible to operate them."

The judge said then and repeated Tuesday the present system of fines is a penalty for the driver's family as well as the driver.

"Jail sentences and longer suspensions will keep him off the road until he gets the idea that you can't drink and drive," he said.

Salmon, Oysters Enrich Festival

CAMPBELL RIVER — A committee headed by Thor Peterson has agreed that this year's Salmon Festival was the biggest and best yet.

A multitide of events and displays kept large crowds busy and entertained during the three-day affair.

Ald. Bill Matthews was chosen Citizen of the Year in recognition of his work on several community committees.

A series of Indian events depicting our native heritage was the main theme of the festival. The display of contemporary Indian art work in Heritage Pavilion on Foreshore Park drew large crowds, as did a presentation of Indian dancing in front of the pavilion.

The dancers, who took the theme Animal Kingdom for their presentation, came from Alert Bay, complete with 14 masks and a wonderful array of costumes. Chief Jimmy Sewid of Alert Bay acted as master of ceremonies with Daisy Neel as commentator.

The Indian war canoe races also proved popular. Winners of the main event, in 11-man canoes, were: first, Cherokee, Saanich, with Manny Cooper skipper; second, Mt. Prevost, Koksilah, with Arvid Charlie skipper; third, St. Patrick, Mill Bay, with Bob Paige skipper.

A large quantity of barbecued salmon, prepared by the Indian women, was consumed during the three-day festival.

The twilight parade, believed to be the longest held in Campbell River, was highlighted by the animals and performers from DeWayne Circus, and by the Vernon Girls' Trumpet Band.

Winner of the first annual world championship oyster-eating contest was Lorne Orr of Vancouver, who downed a total of 121 of the slippery creatures. Runner-up was Victor Prevost of Campbell River with 74, while Ann Coulter of Campbell River came third with 54.

Mrs. Hilda Dennis of Vancouver won the award for eating the most oysters in one minute in the female class—19. She also received the visitors' trophy for eating a total of 54. Winner in the male category was John Gillis, who ate 33 in one minute.

Seventy-five-year-old Bob Dennis of Vancouver won the Cortes Island trophy for eating 72 oysters in three minutes. The oysters were brought over from Cortes Island for the contest and for the oyster roast which followed. Former Comox MLA Dan Campbell and Elmer Ellingsen of Cortes Island were principal referees in the affair.

A total of 125 salmon was landed by some 460 fishermen who entered the three-day salmon derby. Ken Paton of Campbell River won the Upper Islander trophy, $200 first prize for largest salmon, and $100 for largest fish caught, with a spring weighing 30 pounds, eight ounces.

An eight-pound, 13-ounce coho won $100 for Harry Hills of Vancouver in the coho category. Young Russell Henderson of Campbell River brought in 39 dogfish tails to win the $50 prize for the most fish in that category.

Woodward's
Sea Reports
CKDA 1220
Fresh Sound Mostly Music
... we're on watch

Courtenay Store, Mall Eyed

COURTENAY — Council here is considering three shopping centre proposals which have been submitted over the past few months.

The last presentation was made by St. Maurice Properties Ltd., a division of Farmers Merchants Trust which has centres all across Canada.

Company spokesman Ted Charne told council members the complex, which would be constructed in two phases on 20 acres of land on Cliffe Avenue and the west side of 21st Street, would be a $4.4 million boost to the construction industry as well as supplying jobs for 250 people.

Charne said the project would be built in two phases with the first step including a department store, an enclosed air-conditioned mall and supermarket.

Construction of the first phase would begin this fall, Charne said, with completion by August 1974.

Currently, the land involved is frozen. Although city council has agreed to zone this land to a development-area classification, the company will have to appeal the freeze as well as work on a land-use contract contract to present to the city.

Dominion Construction, which made its proposal for a multi-million-dollar shopping centre on Ryan Road several months ago, now is working contract to present to the city.

Before any land-use bylaws can be adopted, a public meeting must be held.

The third proposal is by a group of local developers for a centre on Anderton Avenue in downtown Courtenay. All meetings between this group and council have been held in committee.

Molson Canadian.
That's the beer.

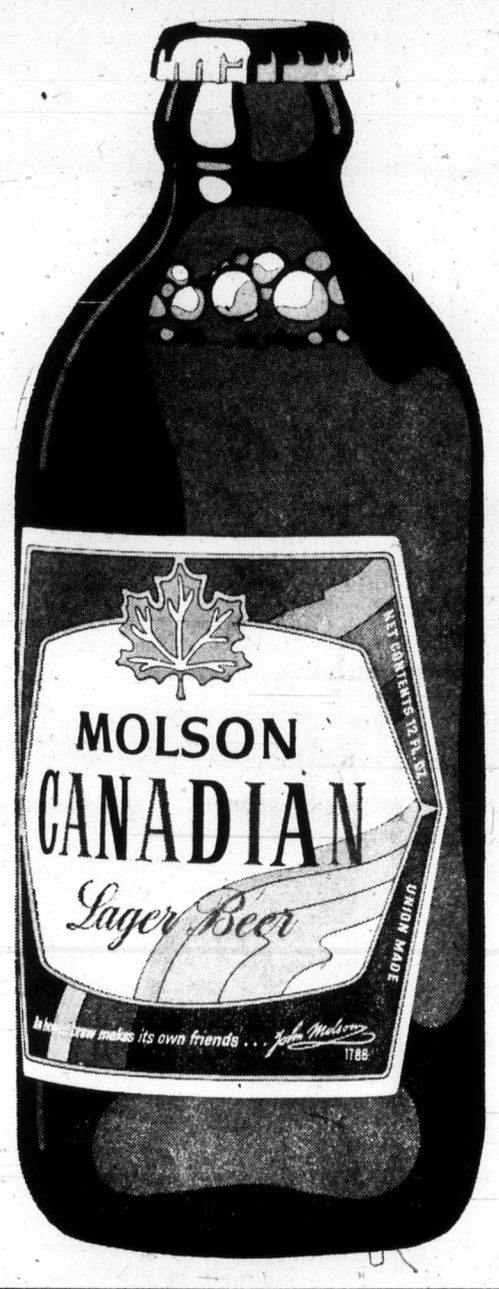

Woodward's BOOK STORE

Recommended good reading to take on your holidays

The Hollow Hills by Mary Stewart. The exciting story of Merlin and the boyhood of Arthur. Companion novel to "The Crystal Cave". 7.95

Horns in the High Country by Andy Russell author of "Grizzly Country." A new book of wilderness adventure of wild sheep 7.75

Kamouraska by Anne Hebert. A thrilling tale based on a real love-triangle murder. Translated by Norman Shapiro 6.95

Harvest Home by Thomas Tryon will more than fulfill the expectations of the millions of readers who were held spellbound by "The Other" 8.75

Beasts in My Belfy by Gerald Durrell with illustrations. A joyful account of his associations with animals at the Whipsnade zoo 7.95

Nature West Coast for those interested in the flora and fauna of coastal southern B.C. as seen in Lighthouse Park 7.95

The Gold of the Gods by Erich von Daniken. More startling evidence emerges to bolster his belief that long ago planet earth hosted extraterrestial beings 8.25

Woodward's Bookshops, Mayfair Mall

Woodward's Mayfair Phone 386-3322; Cobble Hill, Duncan, Ganges, Gulf Islands, Jordan River, Port Renfrew, Zenith 6544 (Toll Free). Store hours: 9:30 a.m. to 5:30 p.m. Evening shopping Thursdays and Fridays 'til 9 p.m.

1420 DOUGLAS ST. (Downtown)
ESQUIMALT PLAZA
COLWOOD PLAZA

FIELDS
The Canadian Family Store
DOLLAR DAYS
51 Stores Serving B.C. and Alberta
USE YOUR CHARGEX

LADIES' WEAR

BRIEFS. Nylon acetate. Assorted colours. S.M.L. 5 for $1

KNEE HI'S. Dress sheer weight. Beige, Spice, Taupe. Reg. 59c 3 for $1 (limit 6 pr. to a customer)

PANTYHOSE. One size stretch. Beige, spice or taupe, Reg. 59c 3 for $1 (limit 6 pr. to a customer)

PANTYHOSE-QUEENSIZE. TopMaker hose with reinforced toe and gussett. XL and XXL. Reg. 99c 2 for $1 (limit 6 pr. to a customer)

SHORT SETS. Less than ½ price! Multi-stripe nylon top with contrasting shorts. S.M.L. Reg. 3.98 2 for $3

SHORTS and T-SHIRTS Mix-n-match nylon separates. Asste'd styles and colours. Reg. 1.98 and 2.98 2 for $3

BRAS. Lightweight fibre fill lace trimmed, lycra back. White only. 32A to 36C Reg. 1.98 2 for $3

BODY SUITS. Plain and printed nylon, short sleeves or sleeveless. Plaquet and zip fronts. Broken size and colour range. S.M.L. Reg. 1.98 to 4.98 $2 & $3

BLOUSES AND PANT TOPS. Nylon and polyester blend blouses. Prints and plains. Short and long sleeves or sleeveless. 32 to 38. Reg. 2.98 and 3.98. $2 & $3

JACKETS. Nylon, Squall, battle and ¾ length cotton Jackets. S.M.L. $3

BIKINI SWIMSUITS. Colourful printed nylon. Fully lined. Wired bra. S.M.L. $3

SHORT SETS. 2-pc. Nylon sets. Stripe top with matching shorts. S.M.L. Reg. 3.98 to 4.98 $3 & $4

JUMP SUITS. Jacquard nylon knits, stretch terry and denim knits. Zip front. S.M.L. Reg. 9.98 $4

CAR COATS. Vinyl suedine. Double breasted, large flap pockets with stretch trim. 10 to 16. $4

FLARE PANTS. Cords, Polyesters, brushed denim and nylon blends. Assorted colours. 10-18. Reg. 5.98 to 6.98 $4 & $5

PANT SUITS. Polyester knits. Solids and stripes. Sizes 10-18, 38 to 42. Reg. 10.98 and 12.88 $6

KIDDIES' AND GIRLS' WEAR

JR. BOYS UNDERWEAR. 100% white cotton vests and briefs. Washable. 3-6X. Reg. 59c to 89c 3 for $1

GIRLS SHORTS. Selection of cottons, nylons and stretch denims. Washable. 7-14. Reg. to 1.98 $1

MANUFACTURERS CLEARANCE BRIEF AND SLIP SETS. Girls 100% nylon "all-in-one" brief and ½ slip. Lace trimmed. Pastel shades. Reg. 1.98 $1

BOYS BATHING SUITS. 100% nylon. Solids and patterns. 4-6x. Reg. 1.98 to 2.49 $1

INFANTS SPORTSWEAR. Hooded jackets, T-shirts, rompers, shorts, jumpsuits and sunsuits. 0 to 24 mo. Reg. 1.49 to 2.98 $1

CLEARANCE GIRLS TOPS. Summer halter and sleeveless tops. Cottons, nylons, stretch denims. 2-14. Reg. 1.98 to 3.99 2 for $3

SLEEPWEAR. Kiddies and girls cotton pyjamas and gowns. Machine washable. 2 to 14. Reg. 1.98 to 2.59 2 for $3

DRESSES AND DIAPER SETS. Infant polyester/cotton and acrylic sets. Washable. Pastel shades. 0-18 mo. Reg. 2.98 $2

INFANT SLEEPERS. Stretch fabrics in plains and prints. Dome fasteners. 0-3 yrs. Reg. 2.98 $2

BAGGY PANTS. Boys and girls gaggies. Many styles and fabrics. 2-6x. Reg. 2.99 to 3.98 $2

KIDDIES AND GIRLS BODY SHIRTS. Long sleeve style. Stretch denim or nylon fabric. Snap crotch. Washable. 4-14. Reg. to 5.98 $2

JUMPSUIT. Kiddies and girls stretch terry. Washable. 4-14. Reg. 4.98 $2

GIRLS BATHING SUITS. One and two piece styles. Terry and nylon. 2-6x. Reg. 2.98 to 4.98 $2

INFANT SHORT SETS. Canadian made 2 piece terry set. 0 to 24 months. Reg. 2.98 to 3.98 $2

GIRLS JACKETS. 100% nylon jacket coat. Contrast stitch, belted or snaps, unlined. Assorted colours. 7-14. $3

GIRLS FLARES AND BAGGIES. Clearance of pants! Many styles and fabrics. 7-14. Reg. 4.98 to 7.98 $4

MEN'S WEAR

UNDERWEAR. White Cotton briefs and vests with reinforced seams. S.M.L. 2 for $1

DRESS SOCKS. Texturized nylon stretch, and cotton/nylon blend with cushioned sole. 10-12. Reg. 79c 2 pair $1

COTTON T-SHIRTS. Round neck, short sleeves and chest pocket. Assorted colours, S-M-L-XL. Reg. 1.99 $1

BOXER SHORTS. Perma press, Dacron/cotton blend. Assorted colours. S-M-L-XL. $1

CASUAL PANTS. Good colour and style selection. Sizes 28 to 32 only. Fantastic value! $1 & $2

TERRY T-SHIRTS. Bright and colourful patterns. Looped terry knit. Zip, button, crew and V-neck styles. S.M.L. $2

SPECIAL CLEARANCE SWIMWEAR. Save 20% to 33%. Good colour and size selection. $2, $3 & $4

PYJAMAS. Polyester/cotton blend. Solid shades and striped patterns. 36 to 44. Reg. 6.50 to 8.50 $4

SPORT SHIRTS. Short sleeve polyester blends. Jacquard patterns and solid shades. Permapress. S-M-L-XL. Reg. to 6.98 2 for $5

BOYS' WEAR

T-SHIRTS. 100% cotton. Crew neck style. White and colours. S.M.L. Reg. to 89c 2 for $1

TANK TOPS. 100% cotton in assorted colours. Washable. 8-16. $1

CASUAL PANTS. Corduroys, brushed denims and cottons. Excellent pattern and colour selection. 8 to 16. Reg. to 5.99 $3

STAPLES

BLANKETS. Hypo-allergenic, satin bound surprise blanket. Reg. 5.49 $4

PILLOW. Chicken and duck feathers with colourful printed covers. 20x26. $3

Sale Thurs., Fri., Sat., July 19-20-21 While Quantities Last

p.46

Trail Cominco Plant 'Unsafe'

The Workmen's Compensation Board will fine Cominco Ltd. $25,000 for having unsafe working conditions at its Trail operation.

The board said Wednesday the fine would be imposed July 31 unless Cominco presents a suitable written submission to show cause why the fine should not be levied.

The board said its accident prevention department had reviewed a report made earlier this month by a WCB inspector.

In Trail, W. A. Cairns, manager of the Cominco plant, said notification of the fine was the first indication the WCB was dissatisfied with the company's progress in complying with board regulations.

Cairns said Cominco is replying to the board's letter, but would make no further comments.

Marc McLean, president of the local unit of the United Steelworkers of America, said the WCB's action confirms the union's allegations that unsafe working conditions prevail at the Trail operations.

At a meeting earlier this month, some union members pressed for strike action to back demands that the company improve working conditions. No strike vote was held, however.

CP Air Strike Starts July 25

VANCOUVER (CP) — The International Association of Machinists and Aerospace Workers, Local 764, has served strike notice to CP Air that a strike of 1,300 machinists will take place at 12 noon, July 25.

New Post

Allan Davies has been named to manage huge new Gateway postal facility which is being built in Toronto. New plant will be largest in Canada and one of most technologically advanced in world. Davies was on staff at Victoria post office from 1945 to 1968 and was postmaster for seven years.

European Masters

Display Opens

The hum of conversation and comment filled the Art Gallery of Greater Victoria Wednesday evening for the opening of an exhibition of paintings by European masters of the last two centuries.

The 36 paintings on view are owned by the Montreal Museum but for two years, while the museum is being renovated, are being looked after by the National Gallery of Canada.

Victoria is their first stop on a Canada-wide tour that will give much of the country a chance to see and enjoy paintings by some of the best-known artists in Europe in the last 200 years.

Generally, the opening-night viewers seeme delighted with what they saw. Some were even surprised, for instance, to find a protrait by Salvador Dali that was completely lacking in eccentricity.

Other artists represented include Renoir, Pissaro, Harpignies, Mesdag, Cezanne, Corot, Daubigny, Daumier, Monet, Sisley, Weissenbruck.

The exhibition, to demain at the art gallery until September, was opened formally by Saanich mayor-MLA Hugh Curtis acting, he said, "purely as a friend of the gallery."

Hope was expressed that this example of the high regard in which Victoria's gallery is held in art circles would encourage more financial backing closer home.

Curtis was introduced by gallery president B.C. Butler.

THE BAY & ARROW BRING YOU THIS TREMENDOUS CLEARANCE OF DRESS SHIRTS

the Bay

4.99

It's a manufacturer's overcut. Thousands of dollars worth of top quality, long sleeve dress shirts selling at $$$ below what you'd usually pay. Mostly button cuff styles. In a permanent press polyester/cotton blend. The selection includes a wide variety of this season's most popular solid shades and patterns. Sizes 14½ to 17½, 32 to 35 in the group. Buy several while the price is so low. Shop early for best selection.

PERSONAL SHOPPING ONLY PLEASE.

Dress Shirts. Downtown (Main floor), Lougheed, Richmond, Surrey, Victoria, Prince George, Kelowna, Penticton, Vernon, Trail, Kamloops

BE PATIENT. IT'S COMING.
Early next week, you will receive your copy of the Bay's

HOME FASHION EVENT FLYER.
Look for it on your doorstep. Meanwhile, be patient. The bargains will wait for you.

IT'S AT THE BAY — THE STORE FOR MEN

Use your Bay Account Card, your good-for-so-many-things card.

DAILY STORE HOURS 9:30 A.M. TO 5:30 P.M. OPEN THURSDAY AND FRIDAY 'TIL 9:30 P.M. DIAL 385-1311. GULF ISLANDS AND ISLAND CENTRES OUTSIDE GREATER VICTORIA AREA CALL TOLL FREE ZENITH 6040.

Hudson's Bay Company

THERE'S MORE FOR YOU DOWNTOWN

LOW COST

Jim's Low Cost 284 Belmont Road	Super Low Cost 899 Esquimalt Road	Brown's Low Cost 204 Menzies Street	Cheung's Low Cost 811 Craigflower Road
Lewis Low Cost 2897 Foul Bay Road	Wellburn's Super Mart 1058 Pandora	Deep Cove Trading Co. 10940 West Saanich	Hillside Low Cost Cor. Hillside & Quadra
Price's Low Cost 714 Goldstream Road	Wells' Low Cost 3534 Quadra Street	Gorgeway Low Cost 300 Gorge Road W.	Lee and Son Low Cost 4085 Quadra Street
Raynor Low Cost 3931 Blenkinsop Road			Shopping Basket 1274 May Street
Doncaster Low Cost 3490 Cedar Hill Road	Young's Low Cost 3888 Carey Road	Hayes Low Cost Duncan	Frank's Low Cost 2002 Oak Bay Avenue

We Reserve the Right to Limit Quantities

JULY 18-21

SWIFT'S CHICKEN LOAF 85c lb.

SWIFT'S COTTAGE ROLLS 1.19 lb. R.T.E.

SWIFT'S BREAKFAST STRIPS 96c lb. Bacon Substitute

WESTERN FAMILY TOMATO KETCHUP 2 15-oz. Bottles 79c

WESTERN FAMILY Mandarin ORANGES 2 10-oz. Tins 53c

WESTERN FAMILY CAKE MIXES 2 19-oz. pkgs. 79c Plus ANGEL CAKE 55c

WESTERN FAMILY ORANGE CRYSTALS 4 3¼-oz. pkgs. 59c

WESTERN FAMILY CHEESE SLICES SINGLES 16-oz. Pkg. 89c

WESTERN FAMILY CANDIES 2 49c Pkgs. 89c

WESTERN FAMILY LIQUID DETERGENT 64-oz. 1.19

WESTERN FAMILY 64-oz. FABRIC SOFTENER 63c

WESTERN FAMILY PAPER TOWELS 2 Rolls 57c

WESTERN FAMILY FACIAL TISSUES 200's 37c

DESSERT TOPPING Monarch, Aerosol Bomb, 9-oz. 49c

NABISCO, MARY POPPINS POP-UP TOY SHREDDIES 18-oz. Box 49c

NABISCO — ENTER THE ORGAN CONTEST SHREDDED WHEAT 10-oz. Box 37c

MOM'S WHIPPED SALAD DRESSING 32-oz. Jar 59c

IMPERIAL MARGARINE 3-lb. Box 99c

DAD'S FAMILY PACK COOKIES 4 lbs. 1.69

PINESOL CLEANSER 15-oz. Bottle 61c

NALLEY'S THICK CHILI CON CARNE 2 15-oz. Tins 69c

SANITARY NAPKINS KOTEX 12 in Pkg. 55c

SNOBOY WAPATO Corn ON THE Cob 6 cobs 59c

California Seedless GRAPES lb. 49c

California Jumbo Cantaloupe 3 for 1.00

Final Edition

TELEPHONE 383-4111

CLASSIFIED 386-2121

The Daily Colonist.

Vancouver Island's Leading Newspaper Since 1858

Sunny High 80

Weather Details On Page 2

No. 184—115th YEAR

VICTORIA, BRITISH COLUMBIA, THURSDAY, JULY 19, 1973

15 CENTS DAILY 20 CENTS SUNDAY

Ottawa Closes on Dominating Companies

Big-Firm Boards To Require Canadian Majority

OTTAWA (CP) — A business corporations bill introduced in the Commons Wednesday, along with existing provincial laws, would put resident Canadian directors in the majority on the boards of companies that dominate business in this country.

The Canadian business corporation bill, moved by Consumer and Corporate Affairs Minister Herb Gray, would also require companies chartered federally to conform within five years with the proposed act, including the requirement for Canadian directors.

Gray said there are 270,000 corporations in the country of which 10 per cent are federally incorporated. His department estimates these federal companies do up to 40 per cent of the nation's business.

Ontario, where many of the country's large corporations are chartered, and B.C. have provincial regulations requiring that Canadians make up at least half the board of directors of a provincial company.

Gray told reporters that Ontario, B.C. and federal charters cover more than half of all corporations and that these companies virtually dominate business in the country.

Under the proposed federal bill, foreign-controlled corporations would not be allowed to count Canadian directors who are also employees of the company in meeting the majority requirements.

Where an international holding company earns less than five per cent of its gross revenue from operations in this country, it would need to have only one-third of its directors resident in Canada.

A Canadian is defined in the bill as a resident citizen or a landed immigrant who has been here less than six years and has not yet obtained Canadian citizenship.

The proposed legislation includes the concept of incorporation "as a matter of right rather than privilege," simplifies incorporation procedures and contains new definitions of the rights and duties of directors.

The rights of shareholders are increased, permitting them to initiate bylaws and amendments, repeal existing bylaws, remove directors at any time by ordinary resolution and amend a company's articles of incorporation.

In simplifying incorporation proceedings, any individual would be able to incorporate by completing certain formalities and sending in required forms and fees.

There would be no need to state the aims or objectives of proposed corporations. The bill says corporate entities are to have all the rights, powers and privileges of a natural person in law.

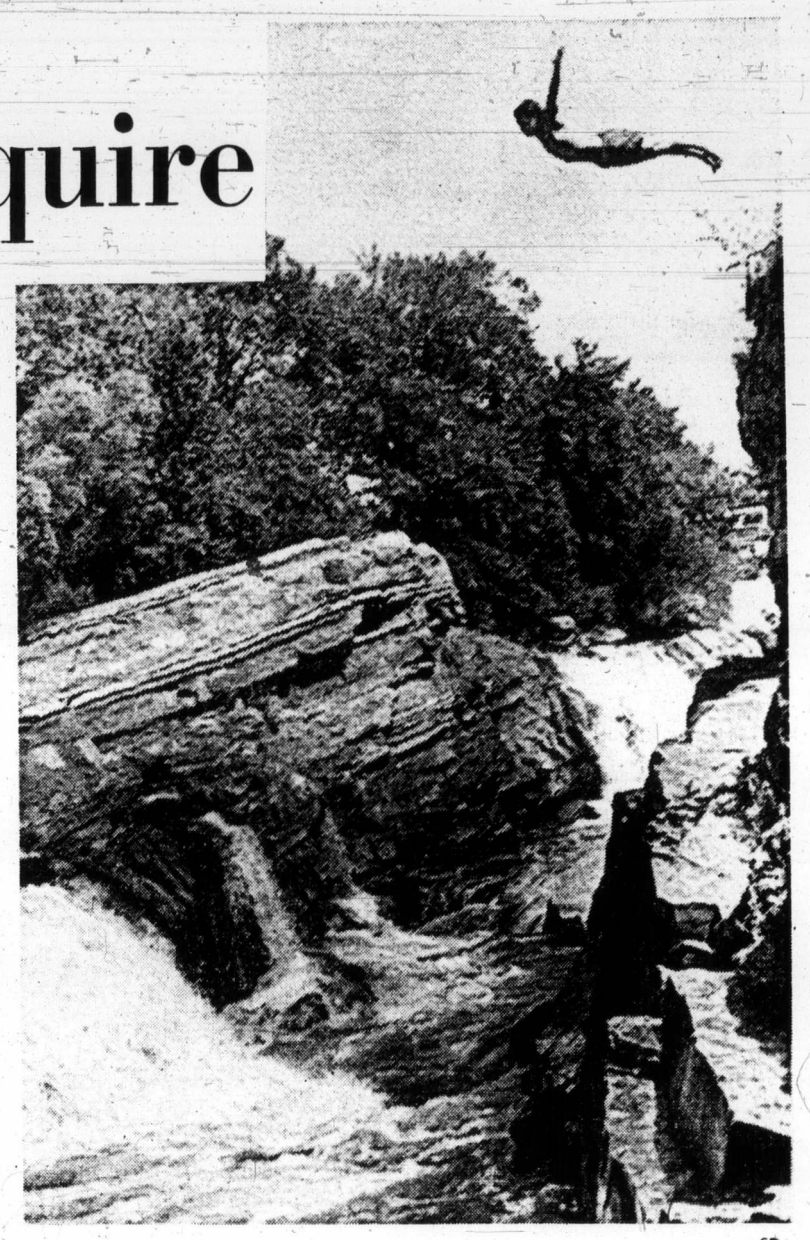

—CP

Death's Door

Young man takes frightening risks as he executes dive from rocky cliffs into Devil's Hole in the Rideau River at Ottawa.

Groceries To Soar, U.S. Told

WASHINGTON (UPI) — Warning that grocery costs would soar again, President Nixon lifted the freeze on health care and most food prices Wednesday and announced new Phase IV economic controls starting Aug. 12 that will include a freeze on profits.

Nixon described Phase IV as a program of "tough and selective controls which would generally limit price increases to cost increases," while holding wage boosts to the 5.5 per cent guideline of 1972.

His chief economic advisers said an anti-inflationary tax increase was rejected in favor of a tighter rein on federal spending. But Nixon, pleading he was powerless to prevent it, warned Americans to brace for "a substantial rise in food prices" at the supermarket.

The president's new mandatory wage-price controls, a throwback to the Phase II curbs that were abandoned in January, will be spelled out in detail Thursday. But it was announced that exemptions from all controls will apply to small businesses, public utility rates, rents, the lumber and plywood industry, and raw agricultural products.

When Phase IV is fully in effect, companies will be allowed to raise prices to match boosts in production costs on a dollar-for-dollar basis, without taking any extra for profit —in effect, a profits freeze.

As in Phase II, wage increases will be limited to 5.5 per cent annually, plus 0.7 per cent for fringe benefits.

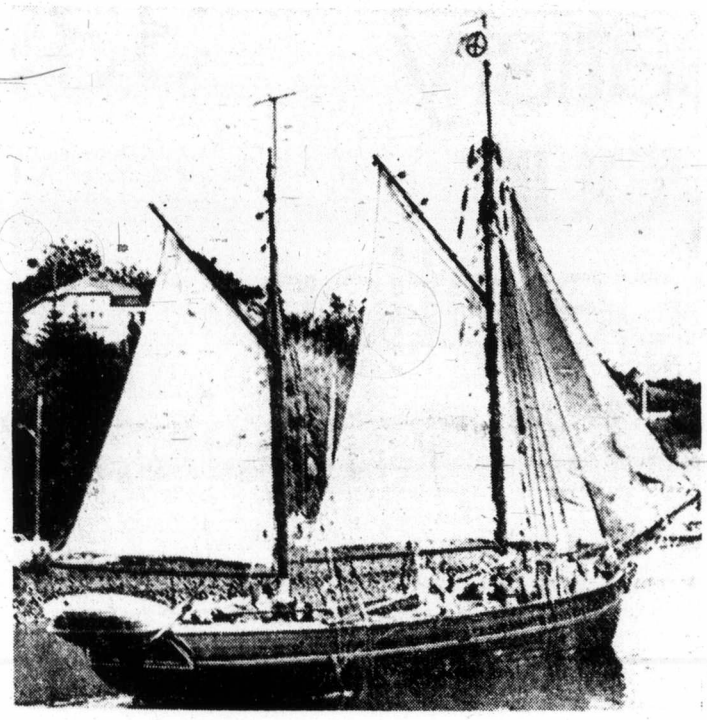

—AP

Nuclear protest vessel Fri, which was last seen under tow

Protest Ship Hauled From N-Test Site

WELLINGTON, N.Z. (Reuter) Speculation that France is ready to set off its scheduled nuclear test blast in the Pacific grew today as a protest yacht was towed from the test zone.

The 105-foot civilian yacht Fri, owned and skippered by American David Moodie, was only 22 miles from the Mururoa Atoll test site early Wednesday when she was boarded by French sailors and taken in tow.

Nothing was heard from the 16 people aboard the Fri — eight of them New Zealanders and five others French pacifists — after she was boarded, New Zealand reporter David Barber reported from the New Zealand navy frigate Otago.

The warship, also sailing on a protest mission round the perimeter of France's proclaimed 72-mile security zone around the atoll, made no move to assist the Fri at the yacht's request — but kept in radio-contact with her until the French navy intervened.

Immigration Minister Fraser Colman of New Zealand is on the Otago, whose captain, Cmdr. Alan Tyrrell, had been ordered not to assist the Fri unless the crew's lives were in danger.

Continued on Page 2

CP Air Mechanics Out Next Week

Air Strike Set; Rails Next?

CP-UPI

Canadians may have a dent put into their travel plans as union members of one major airline and both national railroads move closer to strike action at the height of the vacation season.

Wednesday, CP Air machinists served notice they would stage a nationwide walkout against the airline next Wednesday, and non-operating railway workers were reported to be considering seriously striking Friday, July 27, against CP Rail, Canadian National Railways and smaller railways.

The strike notice served on CP Air by International Association of Machinists and Aerospace Workers following submission of conciliation report to federal Labor Minister John Munro involves 1,300 union members.

A spokesman for CP Air said the airline was planning to use supervisory personnel to keep the service operating. He said the airline would also attempt to reroute passengers and freight to other carriers.

According to the airline, machinists are demanding wage hikes and fringe benefits in excess of a recent settlement between Air Canada and its machinists.

Railway workers, who are entitled to strike July 21, said they were planning rotating or selective work stoppages against their employers.

Union leaders said a meeting in Montreal Thursday with management to discuss conciliation proposals would be just a formality before rejection of a report submitted last week by conciliation board chairman Mr. Justice Craig Munroe of the B.C. Supreme Court.

Munroe's report suggested wage increases of 16 per cent in two years for about 56,000 clerks, porters, maintenance, roundhouse and other employees. Average basic hourly wage is $3.54.

Blood-Plea for Unity

CAIRO (UPI) — Libya's national radio said Wednesday more than 20,000 Libyans were speeding toward Egypt in cars, buses and trucks, carrying petitions written in blood that demanded complete union between the two countries Sept. 1.

Egyptian President Anwar Sadat, apparently taken by surprise, asked that the 1,500-mile pilgrimage be called off.

Tripoli Radio said the demonstrators planned to reach the Great Pyramids Sunday night and march on Cairo. They have orders to "smash down barriers" when they reach the Egyptian border, about 900 miles from their starting point west of Tripoli on the Tunisian border, the broadcast said.

Sadat assured Libyan leader Col. Moammar Khadafy in a telegram that Egyptian leaders were abiding by all the steps toward unity agreed to during Khadafy's 18-day visit to Cairo, which ended nine days ago. Sadat had said Monday that no agreement was reached on the form the union might take.

Tripoli Radio made it clear the 1,500-mile march on Cairo had full approval of the Libyan leaders.

A Dealer in Dirt and One-Liners

WASHINGTON (UPI) — A former New York City policeman turned political snoop eased the tension of the senate Watergate hearings Wednesday with wry comments and a "wonderful sense of humor."

But suddenly the fun was over for Anthony "Tony" Ulasewicz and millions of television viewers when a deadly serious Senator Lowell Weicker suggested that as a White House political operative Ulasewicz searched for "political dirt."

● **Larue fails to confirm Mitchell testimony. Page 3.**

Ulasewicz responded with a quiet "yes, sir" to a series of rapid-fire questions that his background investigations of politicians and others included their sex lives, drinking habits, domestic problems and other personal problems.

Ulasewicz, 54, responded again with a quiet "yes, sir" when asked if his targets included political opponents of President Nixon.

"Would it be fair to say you dealt in dirt at the direction of the White House?" asked Weicker.

"Allegations of it, yes sir," said Ulasewicz, whose own sense of professional dignity prompted him to add: "I conducted my investigations in the most discreet, confidential manner I know how."

The actual probes conducted by Ulasewicz (pronounced you-lass-uh-wits) were left for later hearings. But sources close to the committee said his investigations included the Chappaquiddick accident of Senator Edward Kennedy in

Continued on Page 2

Ulasewicz

. . . wry wit

'Scores' Killed In Coup

KARACHI (AP) — Gen. Abdul Ali Shah, Afghan army chief, and "scores" of officers supporting the king were executed following Tuesday's coup, the Pakistan Press International reported today, quoting eyewitness reports.

The agency said eyewitnesses reported large-scale arrests of supporters of deposed King Zahir Shah.

Tribesmen outside the Afghan capital of Kabul have also taken up arms against Sardar Mohammad Daud, leader of Tuesday's coup, the agency said.

Inside Today

Interest-Conflict Rule for Cabinet —Page 3

Cherry Warriors—Take a Breather —Page 11

Power Plan Called Threat to Salmon —Page 12

Canadians Prepare For ICCS Pullout —Page 23

Gentlemen's League Loses Leader —Page 29

Shiny New Lure Gets Top Coho —King Fisherman, 31

	Page
Bridge	40
Classified	38-46
Comics	30
Crossword	41
Entertainment	28-29
Family	25-27
Finance	8-9
Garden Notes	30
King Fisherman	31
Marine Calendar	19
Names in the News	6
Provincial Court	32
Sport	14-17
Television	39

Just Sharing the Wealth

CHICAGO (UPI) — Wednesday was the day a woman gave money away on Chicago's Michigan Avenue.

A tiny, gray-haired woman showed up close by the bridge over the Chicago River and began passing out crumpled dollar bills.

To those who asked, she said she was Mrs. Gwyneth Morgan, from Swansea, Wales. A nice man she met in New York Monday gave her the money and told her to give it away, she said.

She was spreading the dollars around here, she said, because she had just been passing through New York on her way to visit a niece in Chicago — whose first name she said she could not remember.

There she stood during the noon-day rush hour fishing the dollar bills from a red carpet bag. Each one was stamped in red ink with a figure that resembled a bolt of lightning. But they were real dollars.

Skeptical Chicagoans raised their eyebrows. But they took her money. There was a bit of a pedestrian traffic jam on the broad sidewalk for a while.

"We do nice things like this in Wales," the woman said with a smile and a tilt of her flowered, veiled hat.